Tonight: Clear
Thursday: Cloud, Cooler

Victoria Times

Classified 386-2121
News 382-3131

95th YEAR, No. 51 ★ ★

VICTORIA, BRITISH COLUMBIA, WEDNESDAY, AUGUST 9, 1978

15 CENTS DAILY, 30 CENTS SATURDAY

GRITS KEEP GALLUP LEAD

Lang Returns To Justice

Times News Services

OTTAWA — Transport Minister Otto Lang, 46, was appointed Minister of Justice and Attorney-General for Canada Wednesday, a portfolio he held between 1972 and 1975. In a brief ceremony at Government House, Governor General Jules Leger swore-in Lang to his former post while Prime Minister Trudeau and members of his Cabinet looked on.

Moments after the swearing-in, Lang unveiled a proposed new constitutional amending formula.

Lang told reporters he will go to the public and to provincial premiers with his proposed formula for reforming the British North America Act, a British law that sets out the division of powers between the federal and provincial governments.

Under his proposal, the act could be amended by Parliament with consent of the provinces, or through a plebiscite which gained majority approval in each region.

He said he will put this proposal before the provinces shortly. The 10 provincial premiers are meeting this week in Saskatchewan.

Lang will also continue as transport minister. He replaces Ron Basford, 46, of Vancouver who resigned as justice minister last week

In addition to holding the two demanding portfolios, Lang, a law professor from Saskatoon, also will remain in charge of the Canadian wheat board. He also is Trudeau's political lieutenant in the West.

There was no indication whether his move to the justice duties is temporary or permanent. When Basford resigned last week Trudeau named Solicitor-General Jean-Jacques Blais to take over the duties on a temporary basis.

Observers speculated that giving one minister triple responsibilities indicates it is a short-term move that hints at the possibility of a fall election. Trudeau said last week that there will not be an election "at this time."

The shuffle came as figures in the newest Gallup poll

See JUSTICE Page 12

BRITONS BOIL AT TEA BREAK

LONDON (CP) — It is not only the tea that is boiling over at London's busy Liverpool Street Station — so are the commuters.

Twice a day for the last three days, at the height of the rush hour, switchmen in the Bethnal Green signal box have plugged in the kettle.

Then, for the next 20 minutes, all signals are red and not a train moves in or out of the cavernous station as the switchmen sip tea.

Thousands of commuters are stranded each time — some aboard trains inside the station, others out in the grimy yards.

It is all part of an unofficial action in support of a £5 ($10) weekly regrading claim.

For the first time, one signalman — Alan Twydell — broke silence today to explain why he and his mates have ignored union instruction to resume working normally.

"Since 1976 signalmen here have tried to get regrading in line with other signal boxes which would give us an extra £5 a week," he said.

"It is seniority, not the £5 we are after," Twydell said he is in sympathy with the fuming, choleric passengers.

"We could have made things much worse for the commuters by striking for an hour a day or even a week," he said.

Somehow, the sympathy is not reciprocated.

Passengers in passing trains have been flashing Twydell v-signs. One lady threw a piece of rock candy at the signal box.

Margaret Hegney, 22, hospital technician, said: "I feel I've done a day's work before I get there — it's disgusting."

Timothy Brear, passing through from Leeds, had a concrete suggestion.

"I would like to slip one of my grandmother's herbal mixtures into their tea," he said.

"She used to use it to get things moving."

Pair Leaps 3 Floors To Safety

A Victoria couple is recovering in hospital today after leaping from a third floor bedroom window while flames raged through their apartment.

William Chester, 48, and his wife, Jennifer, 45, jumped about 20 feet to a roof deck over a swimming pool at the Windsor Apartments, 254 Gorge Road East.

The impact of their fall smashed part of the decking.

Deputy fire chief Mike Heppell said the Chesters were cut off from fire exits by the blaze when flames engulfed their suite shortly after 3 a.m.

He said they had to jump in order to save themselves.

"It was a free burning fire that blew out the windows and ventilated itself. It broke the glass and melted the aluminum window frames. The occupants certainly had to evacuate in that way to save their lives."

Heppell said the couple was lucky there was roof decking about two floors under their bedroom window to break the fall.

Their injuries included a broken wrist and broken leg. They are in satisfactory condition at Victoria General Hospital.

Victoria police had praise for four young men, residents of the block, who helped fight the blaze until the arrival of the fire department.

Police said Fred Sohocki, 27, Peter Barteaux, 29, Richard Hughes, 29, and Dennis Pepperall, 23, hauled out emergency fire fighting equipment in the apartment block and fought the blaze, preventing it from spreading.

An estimated $30,000 damage was done to the apartment building and about $15,000 in contents was destroyed.

In another fire Tuesday afternoon about $7,500 damage was done at 542 Hillside when flames raced through a storage garage leased by the attorney-general's department.

The space was used by the Coordinated Law Enforcement Unit's (CLEU) joint forces operation.

In storage at the garage was a camper truck and assorted camping gear. About $3,500 in contents were destroyed and $4,000 water and fire damage occurred to the one-storey brick building.

CLEU officials said nothing of any great importance was lost in the blaze.

Fire department officials are still investigating the blaze which started under a stairway.

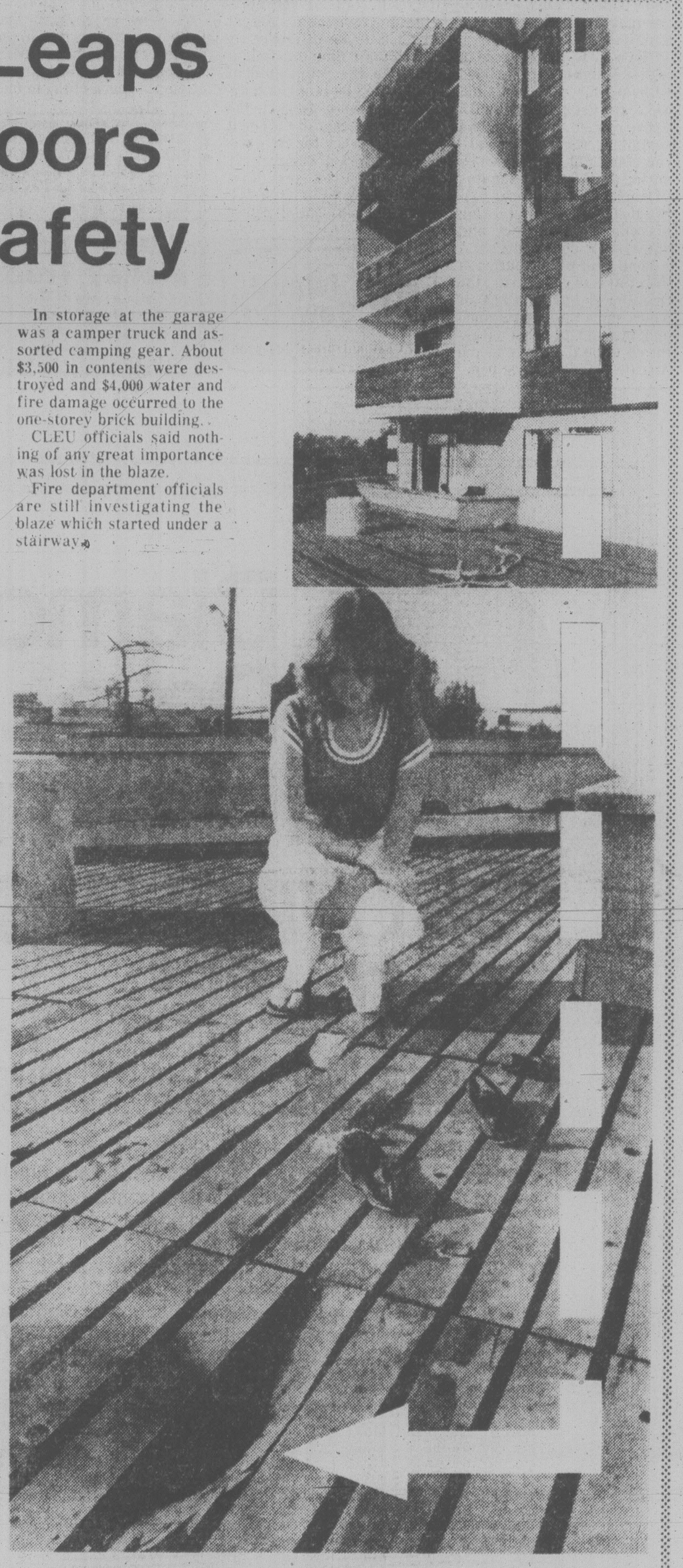

TENANT Marcia Kinzie examines roof where couple landed after leap from window, (arrow) to escape flames in suite.

Guards for Pope

VATICAN CITY (TNS) — About 5,000 policemen and special anti-terrorist agents lined the 15-mile route from the papal summer palace to St. Peter's Basilica today for the cortege carrying the late Pope Paul VI to his final resting place. See story on page 2.

Growth Rate Up

OTTAWA (CP) - The Conference Board in Canada says that eight provinces will experience improved rates of economic growth this year over last year but that B.C will lag. See story on Page 55.

Loto War Hotter

MONTREAL (CP) — The war of the lotteries between Ottawa and the provinces is heating up with both sides plowing millions of dollars into computer equipment for operation of lotteries in which ticket buyers choose their own numbers. See story on page 25.

$50M Drydock

VANCOUVER (CP) — The federal government will give Burrard Dry Dock Ltd. $28.8 million toward the construction of a $50-million drydock in North Vancouver, Jack Horner, federal industry, trade and commerce minister said Tuesday.

New Slowdown

PARIS (AP) — Air traffic controllers handling northern France announced today they will resume their chaos-producing work-to-rule this weekend. They will go slow from Friday evening through Wednesday, Aug. 16, covering what is a holiday weekend in many European countries.

Economy First For Premiers

Times News Services

REGINA — The economy, rather than constitutional reform, would be the more important topic of discussion at the premiers conference which opens here today, western premiers said as they entered the conference centre.

Alberta Premier Peter Lougheed and Manitoba's Sterling Lyon told reporters the Canadian economy must be given a boost. Bill Bennett, British Columbia premier, said constitutional change had to be linked with economic growth.

Bennett, emphasizing a regional approach to the constitution with B.C. being recognized as as a distinct region, said political power had to go with economic proposals. He said the conference will deal with the basic issues of government structure and the economy. It would have to address itself to major principles of structure.

Host Premier Allan Blakeney of Saskatchewan said he expected some positive results from the constitutional talks along the lines of "how we think the exercise ought to be continued."

Lougheed said Alberta's strong economy was starting to suffer because of a weakness in the Canadian economy.

The premiers could issue a statement independent of the prime minister reaffirming their attitude to the private sector and that would help investor confidence, Lougheed said.

See ECONOMY page 12

PRICE OF GOLD LEAPS RECORD

LONDON (AP) — The price of gold hit record highs of $208 U.S. and $208.25 an ounce on Europe's major bullion markets today as the United States dollar hit new lows against the West German mark and the Swiss franc.

In London, trading in gold opened at $207.25 and edged up to $207.45 before the city's five major bullion dealers set the price at $208 at their morning fixing session. The closing rate Tuesday was $206.45, and the previous record, $207.50, was set on Aug. 1.

In Zurich, Europe's other major bullion market, trading opened at $206.75 an ounce, up from $206.125 at the close Tuesday, then jumped to $208.25.

In Montreal, the U.S. dollar in terms of Canadian funds at noon today was down 3-100 at $1.1362. Pound sterling was up 1 3-25 at $2.2156.

In New York, the Canadian dollar was up 1-50 at $0.8801. Pound sterling was up 1 1-10 at $1.9500.

The dollar showed a slight improvement in Tokyo, closing at 187.60 yen, fractionally higher than Tuesday's closing rate of $187.375. But in Europe it was a different story, due to "lack of confidence, just as it always is," one London dealer said.

Other dealers said there is is still a general lack of faith in the U.S. trade position which may worsen if there is another increase in world oil prices.

The dollar hit a new low of 1.9710 West German marks in Frankfurt, down from a closing rate of 1.9935 Tuesday. The previous low was 1.9920 last March 1.

There was a slight boost in Paris, where the rate rose to 4.36375 French francs in early trading today from 4.3630 at the close Tuesday. But in Milan, the dollar dropped to 834.90 lire from 836.90 lire.

INDEX

	Page
Births	45
Classified	45-54
Comics	42
Deaths	54
Entertainment	43
Family	29-31
Finance	10,11
Gardening	46
Sports	14-19

$6,490 Safety Slap for Hotel

A downtown hotel and its owner were fined a total of $6,490 in provincial court today after a guilty plea was entered to breach of fire safety regulations.

The New England Hotel, 1312 Government, was fined $500 plus $20 for each of the 183 days between May and November, 1977, in which it was in breach of the regulations for a total of $4,160.

. Hotel president William David Merrifield was fined $500 plus $10 for each of the 183 days, for a total $2,330.

If the $500 fine is not paid, Merrifield will spend one month in jail and if the 183-day fine is unpaid, two months consecutive.

The fines, levied by Judge William Ostler, could have been as high as $50 a day.

Crown counsel Don Laughton said the hotel failed during the May-November period to conform to a number of fire marshall regulations such as providing two fire exits, installing fire-proofing between floors and an inadequate fire alarm system.

The New England has not operated as a hotel since last February.

Cut In Coffee Price Just the Beginning

By AL FORREST
Times Staff

Long-predicted coffee price reductions have finally reached Victoria and more cuts are on the horizon, local wholesalers said today.

The price is down at least 10 cents a pound for ground coffee and some companies have cut the price by 15 cents.

But that's just a start.

"There is a great surplus of coffee building up on the world market," a major B.C. wholesaler said today.

The last major concern, that South American coffee plants might be killed by frost, has been eliminated as a possibility.

South America has its coldest temperatures during our summer and the frost season ended in early August.

"They escaped the frost this year and there is nothing to prevent a great buildup of coffee on the world market. There is a great surplus, regardless of what anyone tries to say."

This means price cuts and the reductions announced today are only the beginning.

"We can't predict how far the price will fall but it is clearly on the way down. There will be more good news for coffee drinkers in the weeks ahead."

Other wholesalers confirmed that further reductions loom.

Reductions for a pound of ground coffee include Maxwell House down to $3.69 from $3.79, Mellow Roast down to $3.45 from $3.59, Loblaws coffee down 10 cents. Dickson's coffee down 15 cents.

Wholesalers said the delay in reducing prices, despite a decline in the coffee bean price six months ago, was due to two factors: concerns about a frost kill and the fact many wholesalers had large supplies of coffee purchased when bean prices were high.

Both these conditions have changed now and there is nothing to stop prices from edging downwards during the rest of the year.

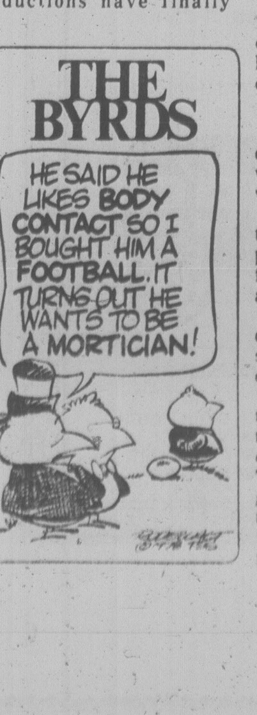
THE BYRDS
HE SAID HE LIKES BODY CONTACT SO I BOUGHT HIM A FOOTBALL. IT TURNS OUT HE WANTS TO BE A MORTICIAN!

AirCan Union Huddles

MONTREAL (CP) — Union leaders for Air Canada ground-service employees will likely meet Thursday to discuss the result of a ratification vote by the 7,500 workers.

Based on information leaked to reporters last Friday, the contract appears headed for defeat by a substantial margin.

But Roy Greenwood, acting president of the International Association of Machinists at Air Canada, said in an interview today that some areas still haven't reported in yet.

IAM units in Montreal and Toronto, which together account for almost three-quarters of the 7,500 workers, have voted to reject the terms, which include a 16-per-cent wage increase over 25 months retroactive to last April 3.

The Montreal result was 1,635 to 257 against the tentative agreement while union sources said the Toronto result was two-to-one to reject the contract.

Police Battle Belfast Mob

BELFAST (UPI) — Troops and police battled snipers, stone-throwing mobs and firebombers today in an outlawed Irish Republican Army demonstration against British rule in Northern Ireland.

Security officials said there were no reports of serious injuries despite widespread property damage in the demonstration to mark the seventh anniversary of Britain's "internment" policy, under which hundreds of suspects in Ulster's sectarian vioancee were held without trial.

IRA supporters roamed Roman Catholic areas of the city, hijacking and burning trucks. Troops moving in to break them up came under sniper fire and several police stations were besieged by youth gangs hurling rocks and gasoline bombs. An army patrol fought a brief gunbattle with IRA guerrillas in the heavily pro-IRA Andersonstown district of east Belfast.

A gang of youths hurling rocks attacked the home of a middle-of-the-road member of Parliament, Gerry Fitt, and police and troops were called to disperse them. Fitt, who was not injured, has been the target of hardline IRA supporters in the past.

Britain ended internment by December 1976 but the anniversary of its introduction is an annual flashpoint event, used by the IRA nowadays to focus attention on convicted IRA men in the Maze prison.

To meet the threat this year Britain alerted 20,000 troops and police, bolstered by 500 reinforcements flown in from mainland Britain. Security officials said they feared worse violence could come tonight.

Guards Line Pope's Route

Times News Services

VATICAN CITY — About 5,000 policemen, paramilitary honor guards and special anti-terrorist agents lined the 15-mile route from the papal summer palace to St. Peter's Basilica today for the cortege carrying the late Pope Paul VI to his final resting place.

Among the security arrangements was the deployment of the special anti-terrorist security units that have been investigating the Red Brigades urban guerrilla gang that killed former Italian Premier Aldo Moro, the officials said.

The motorcade accompanying the hearse on the drive to Rome was to include the pope's relatives, high-ranking church officials and representatives of the Italian government. A strong motorcycle escort was assigned as escort.

A century ago, during the funeral of Pope Pius IX in February 1878, anti-clerical radicals tried to throw the coffin into the Tiber River. Mounted police dispersed them.

En route to the Vatican and St. Peter's, the motorcade was to stop for a prayer service in front of the Basilica of St. John Lateran. It was the pope's cathedral as bishop of Rome, and it was there that Pope Paul went three months ago to pray for Moro.

Members of the College of Cardinals who have arrived for the funeral and election of the new pope will be in St. Peter's when the coffin is carried in. It will be placed beneath Michelangelo's great dome, near the main altar, and will lie in state there until the funeral Mass and burial Saturday.

The body will be encased in triple caskets of cypress lined with scarlet silk, lead and oak. In accordance with papal custom, a velvet bag containing each of the Vatican coins and medals struck during Pope Paul's reign was to be placed in the inner casket along with a scroll listing his encyclical letters and other major documents.

Pope Paul will be buried in the grottos of St. Peter's, the traditional burial place of popes since the Renaissance and the site of what is believed to be the grave of the Apostle Peter, the first pope.

Developers Cleared In Housing Report

By RON CLINGEN
Times Ottawa Bureau

OTTAWA — A confidential report prepared by the federal urban affairs department has confirmed findings that the government was wrong in blaming monopolistic land developers for holding land off the market to increase their own profits, Conservative housing critic Jean Pigott said Tuesday.

She asked Urban Affairs Minister Andre Ouellet to refute, if he could, her claim that his department's own study confirmed months ago the results of the federal-provincial Greenspan report which is to be officially released some time this fall.

"When the proportion of land owned by large land developers was examined, the conditions generally thought to be necessary for the exercise of market power were not found," Pigott said.

The Ottawa-Carleton MP said the confidential report was prepared by the urban affairs department's interdepartmental committee on social policy on shelter.

Another study, carried out under the direction of Osgoode Hall law professor David Greenspan, was to have been ready in February of 1977. Although it has not yet been released, certain conclusions of the study have been leaked.

One of those conclusions was that the promotion of land banks was a billion dollar government blunder and did nothing to reduce high housing costs in the 1970s.

"It is not insignificant that the government is now in the process of implementing new housing policies which are an attempt to correct the imbalances it has created over the last few years," Pigott observed.

She called on Urban Affairs Minister Ouellet to "forego his election-inspired policies in favor of a more responsible role with the provinces to improve the social well-being of all Canadians."

Pigott said the estimated costs of the current government housing programs are about 1.6 billion for 1978-79.

"Even if all new commitments were to cease now, it would take until 1990-91 for the non-discretionary expenditures to reach some sort of equilibrium," Pigott said.

Island Saw Co.
617 Chatham Street 385-5500

SHELBY THE SEAGULL REMINDS YOU TO SHOP
SHELBOURNE • PLAZA •
Win The Money Tree
Enter At Any of The Helpful 22 Friendly Shops and Services
We Welcome the New Cedar Hill Centre to our Area

5-Inch Continuous
GUTTER in baked enamel
SUPPORTS A LADDER
INSIDE OR OUTSIDE STORM WINDOWS. WINDOW REPLACEMENTS.
479-7121
FREE ESTIMATES
B.C. ALUMINUM
"THE NAME YOU KNOW"

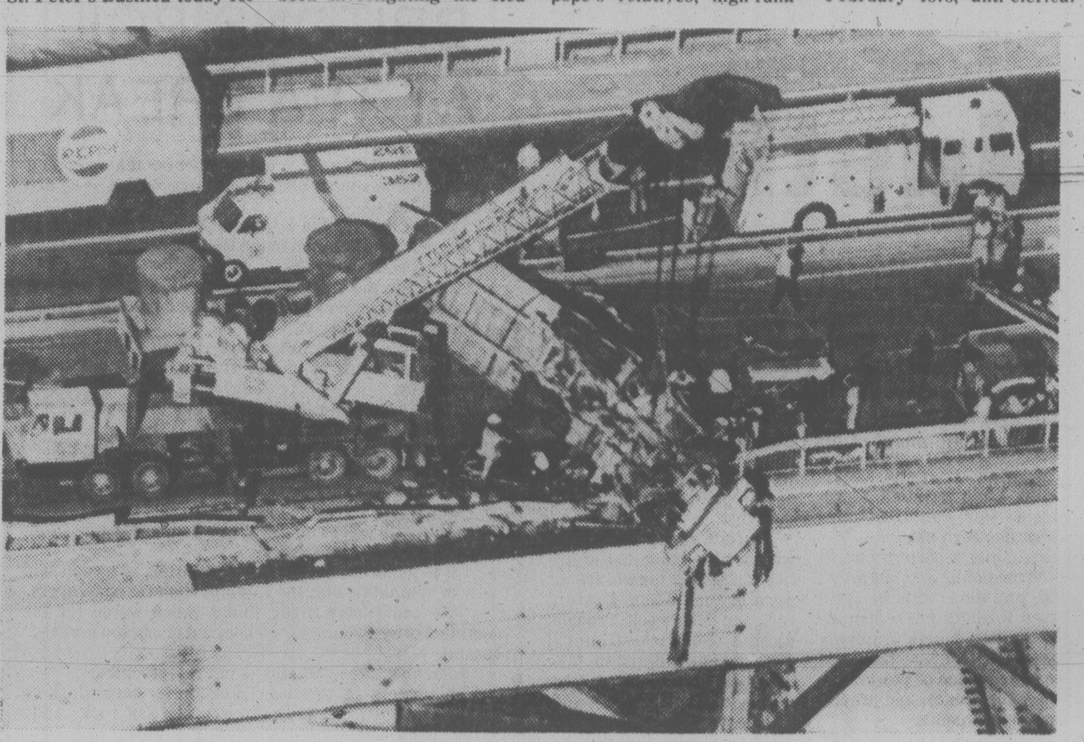

Trucker Dangles Off Bridge

SURREY (CP) — A truck driver was trapped inside his upside-down cab for almost five hours Tuesday as it dangled off the span of the Port Mann Bridge east of Vancouver before being rescued with the help of a 50-ton crane.

Ray Kline, 21, of Salmo, British Columbia was rescued after the crane raised the cab and engine and a high-powered metal cutting machine was used to opened the cab.

A spokesman for the Coquitlam fire department said Kline remained conscious and in good spirits throughout the ordeal.

He was reported in stable and satisfactory condition later Tuesday in hospital in nearby New Westminster.

RCMP Const. Jim Jones said a female companion who was resting in the sleeping compartment behind the cab at the time of the accident, was rescued unharmed shortly after the mishap occurred.

Jones said Kline swerved on the bridge to avoid hitting a stalled car but his truck jacknifed, then took out about 80 feet of railing before coming to a halt with part of the truck hanging precariously off the bridge.

the weather

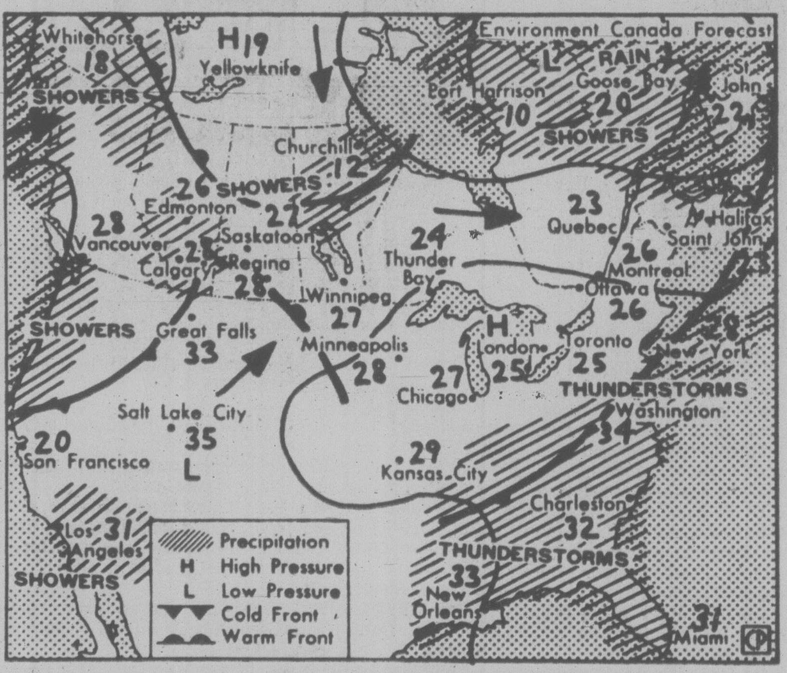

Map valid until midday Thursday.

Sunshine will prevail over most of the south coast today and Thursday. It will be sunny today over much of the B.C. interior, with isolated showers or thundershowers. However, a weather system approaching from the Gulf of Alaska will bring occasional precipitation to north coast regions today passing inland by this evening. A few showers will accompany this system across the central and eastern interior tonight and Thursday. Temperatures will be warm today and a little cooler Thursday.

ENVIRONMENT CANADA WEATHER OFFICE 10 A.M. FORECASTS

Valid Until Midnight Thursday

Greater Victoria: Today and Thursday, mostly sunny. A little cooler Thursday. Highs today near 28. Lows tonight near 12. Highs Thursday, near 25.

Greater Vancouver, Lower Mainland, East Vancouver Island: Today, mainly sunny. Thursday morning cloudy periods, otherwise sunny. A little cooler. Highs today 28 except 30 inland. Lows tonight, 12 to 14. High Thursday, 25.

North and West Vancouver Island: Today mainly sunny. Patchy fog off the coast. Tonight, clear except cloudy periods with patches of drizzle near the coast. Thursday, a few cloudy periods except mainly cloudy in northern portions. Highs around 25 except near 30 inland. Lows tonight around 11. Highs Thursday, 20 to 25.

TEMPERATURES

Yesterday

	Max.	Min.	Prcp.
Victoria	29	16	—
Normal	21	12	

One Year Ago

	Max.	Min.	Prcp.
Victoria	22	11	—

Across Canada

	Max.	Min.	Prcp.
Prince Rupert	23	13	—
Prince George	30	12	—
Terrace	28	15	—
Port Hardy	22	11	—
Tofino	31	11	—
Comox	33	17	—
Vancouver	30	17	—
Kamloops	36	16	—
Cranbrook	33	15	—
Williams Lake	31	12	—
Fort Nelson	27	10	—
Peace River	27	9	—
Edmonton	27	9	—
Jasper	29	8	—
Banff	30	8	—
Calgary	28	10	—
Lethbridge	30	14	—
Medicine Hat	30	17	—
N. Battleford	25	11	—
Saskatoon	27	12	0.3
Swift Current	27	15	—
Prince Albert	25	15	—
Moose Jaw	28	16	3.4
Regina	26	14	—
Yorkton	24	11	—
Thompson	23	5	—
Brandon	23	7	—
Winnipeg	21	9	—
The Pas	23	9	—
Kenora	21	10	—
Thunder Bay	26	9	—
Toronto	29	20	2.6
Ottawa	26	20	20.6
Montreal	24	21	14.4
Quebec	25	19	2.4
Halifax	23	17	—
Charlottetown	26	17	—
Fredericton	26	18	—
St. John's	22	11	—
Whitehorse	23	5	—
Yellowknife	19	13	0.3
Inuvik	10	1	0.4

United States

	Max.	Min.	Prcp.
Seattle	35	17	—
Spokane	35	18	—
Portland	38	18	—
San Francisco	21	13	—
Los Angeles	26	19	—
Las Vegas	46	29	—
Phoenix	41	28	1.8
Chicago	31	21	10.4
New York	31	23	—

World Temperatures: Amsterdam 18, 14; Athens 35, 24; Bangkok 29, 28; Beirut 33, 27; Belgrade 26, 16; Berlin 18, 14; Bogota 17, 10; Brussels 19, 10; Buenos Aires 16, 4; Cairo 38, 22; Caracas 28, 19; Copenhagen 21, 15; Curitiba 24, 10; Frankfurt 21, 13; Geneva 17, 11; Helsinki 16, 9; Hong Kong 29, 27; Honolulu 28, 23; Jerusalem 31, 21; Johannesburg 25, 14; Kiev 28, 16; Lima 16, 3; Lisbon 27, 14; London 18, 13; Madrid 25, 9; Manila 29, 26; Mexico City 20, 12; Moscow 21, 16; New Delhi 30, 26; Nicosia 38, 23; Oslo 21, 10; Paris 19, 13; Rio de Janeiro 32, 18; Rome 26, 14; San Juan 31, 24; Sao Paulo 24, 14; Seoul 31, 25; Singapore 32, 25; Stockholm 21, 12; Sydney 15, 9; Taipei 35, 27; Tehran 35, 22; Tel Aviv 30, 23; Tokyo 35, 27; Vienna 18, 13.

CITY'S WEATHER RECORD

Sunshine, August	113.0 hrs.
Last August	112.7 hrs.
Normal (30 Years)	76.9 hrs.
Sunshine, 1978	1,501.4 hrs.
Last Year	1,567.0 hrs.
Normal (30 Yrs.)	1,491.8 hrs.
Precipitation, August	— mm
Last August	— mm
Normal (30 Years)	4.5 mm
Precipitation, 1978	166.1 mm
Last Year	198.1 mm
Normal (30 Years)	329.9 mm

Sunrise, Sunset Thursday
(Pacific Daylight Time)

Sunrise 06:00 Sunset 20:37

TIDES AT VICTORIA
(Tides listed are Pacific Standard Time)

	Time H M	Ht Ft.	Time H M	Ht Ft.	Time H M	Ht Ft.	Time H M	Ht Ft.
9	0035	5.2	0600	6.3	1145	4.5	1845	8.1
10	0130	4.7	0710	6.0	1230	5.2	1925	8.2
11	0245	4.1	1105	6.0	1300	5.9	2000	8.4
12	0350	3.4	1030	6.1	1500	6.7	2020	8.5

TIDES AT SOOKE

	Time H M	Ht Ft.	Time H M	Ht Ft.	Time H M	Ht Ft.	Time H M	Ht Ft.
9	0415	7.4	1040	4.8	1735	8.6		
10	0035	5.3	0535	6.9	1045	5.4	1805	8.9
11	0140	4.9	0715	6.5	1115	5.9	1835	9.1
12	0245	4.3	0915	6.5	1130	6.4	1925	9.4

TIDES AT FULFORD HARBOUR

	Time H M	Ht Ft.	Time H M	Ht Ft.	Time H M	Ht Ft.	Time H M	Ht Ft.
9	0230	5.6	0805	8.2	1340	5.4	2035	10.5
10	0320	4.9	0925	8.1	1415	6.3	2100	10.4
11	0505	4.3	1110	8.2	1515	7.2	2140	10.4
12	0505	3.6	1245	8.6	1620	8.1	2205	10.3

TOURIST ALERT

The following are urged to contact the nearest detachment of the RCMP for an urgent personal message:

James Blake of Burnaby; Maurive Farrugia of Downsville, Ont.; Mr. and Mrs. Chester Fulbright of Fresno, Calif.; Rev. Basil Medgett of Regina; Martin Musson of Onaping, Ont.; Mary Stelter of Libertyville, Ont.; Mr. and Mrs. Joe Stewart of Salem, Ore.; Linda Strymecky of Kamloops; Tom Trapp of New Westminster.

Copter Catches Fishboat

SEATTLE (AP) — Two brothers arrested by the United States Coast Guard after a 22-kilometre boat and helicopter chase may face charges of illegal salmon fishing and failure to stop.

A bail hearing was scheduled for today for John J. Otness of Arlington, Wash., and his brother, David J. Otness of College, Alaska.

Coast guard spokesman Chief Paul Scotti said one sockeye and one chinook — both illegal — were confiscated from the boat after the chase Monday night.

A 41-foot coast guard patrol boat from Neah Bay on the Olympic Peninsula spotted the men's 32-foot boat off Pillar Point. The patrol boat ordered it to stop, but the gillnetter raced northward through the Strait of Juan de Fuca.

A helicopter was added to the chase after the coast guard obtained permission from Canadian officials to pursue the boat into Canadian waters, Scotti said.

U.S. fisheries agents boarded the boat when it stopped about three kilometres north of the international boundary.

Two Hurt In Crashes

Two single-car crashes in Metchosin on Tuesday sent two young people to hospital with serious injuries.

Susan Chevrier, 18, of 530 Meredith Crescent, is in critical condition in Victoria General Hospital following a crash on Dallimore Road. Also hurt in the crash was Pamela Kozak, 18, of 4145 Interurban.

Kozak was treated at the hospital and released.

In stable condition at VGH is William Crail Parsons, 29, of 4845 Tavanne, who suffered head injuries when his car left the road, struck a tree and rolled.

Colwood RCMP say they are still investigating the accident on William Head Road at about 6:45.

Parsons is at Victoria General.

Diamond Days...at Grassie's

25% OFF DIAMOND SOLITAIRES.

All stones are mounted in 14K White and Yellow Gold, commencing in size from .30cts. to 6.00cts.

Every day is a Diamond Day at Grassie's!
No other Jeweller in town can offer the selection, the quality **and** the Diamond Guarantee Grassie's can, for the least amount of money.
That's because when Grassie's buy diamonds, they **know** what they're buying so you know what you're buying.
And NOW at Grassie's, until the end of August, you can buy a diamond with the colour, clarity and quality you expect for even less than before.
Because **now** at Grassie's our special selection of Diamond Solitaires is on sale at 25% off the regular price. AND THAT'S A GRASSIE'S INVESTMENT THAT'S HARD TO BEAT!

Weight	Regular	Sale	Weight	Regular	Sale	Weight	Regular	Sale
.30 cts.	$ 625.00	$ 468.75	.50 cts.	$ 1125.00	$ 843.75	.90 cts.	$ 2400.00	$ 1800.00
.31 cts.	$ 640.00	$ 480.00	.51 cts.	$ 950.00	$ 712.50	.90 cts.	$ 1995.00	$ 1496.25
.33 cts.	$ 550.00	$ 412.50	.51 cts.	$ 2300.00	$ 1725.00	.90 cts.	$ 2715.00	$ 2036.25
.33 cts.	$ 1285.00	$ 963.75	.52 cts.	$ 1195.00	$ 896.25	.91 cts.	$ 1895.00	$ 1421.25
.33 cts.	$ 660.00	$ 495.00	.53 cts.	$ 1200.00	$ 900.00	.93 cts.	$ 2275.00	$ 1706.25
.34 cts.	$ 675.00	$ 506.75	.53 cts.	$ 995.00	$ 746.25	.93 cts.	$ 3750.00	$ 2812.50
.35 cts.	$ 620.00	$ 465.00	.54 cts.	$ 1225.00	$ 918.75	.97 cts.	$ 4100.00	$ 3075.00
.35 cts.	$ 695.00	$ 521.25	.55 cts.	$ 1235.00	$ 926.25	.98 cts.	$ 3675.00	$ 2756.25
.36 cts.	$ 585.00	$ 438.75	.56 cts.	$ 1025.00	$ 768.75	1.00 ct.	$ 8000.00	$ 6000.00
.36 cts.	$ 725.00	$ 543.75	.57 cts.	$ 550.00	$ 412.50	1.01 ct.	$ 2700.00	$ 2025.00
.37 cts.	$ 725.00	$ 543.75	.57 cts.	$ 1275.00	$ 956.50	1.01 ct.	$ 2300.00	$ 1725.00
.39 cts.	$ 760.00	$ 570.00	.57 cts.	$ 1325.00	$ 993.75	1.02 ct.	$ 4400.00	$ 3300.00
.40 cts.	$ 780.00	$ 585.00	.61 cts.	$ 1360.00	$ 1020.00	1.05 ct.	$ 7750.00	$ 5812.50
.41 cts.	$ 940.00	$ 705.00	.62 cts.	$ 1380.00	$ 1035.00	1.06 ct.	$ 4500.00	$ 3300.00
.41 cts.	$ 795.00	$ 596.25	.62 cts.	$ 1189.00	$ 891.75	1.12 ct.	$ 4000.00	$ 3000.00
.42 cts.	$ 795.00	$ 596.25	.63 cts.	$ 1400.00	$ 1050.00	1.12 ct.	$ 7500.00	$ 5625.00
.42 cts.	$ 960.00	$ 720.00	.70 cts.	$ 1275.00	$ 956.50	1.12 ct.	$ 4950.00	$ 3712.50
.44 cts.	$ 850.00	$ 637.50	.71 cts.	$ 1825.00	$ 1368.75	1.47 ct.	$ 3950.00	$ 2962.50
.44 cts.	$ 760.00	$ 570.00	.72 cts.	$ 1850.00	$ 1387.50	1.80 ct.	$ 8150.00	$ 6112.50
.44 cts.	$ 1000.00	$ 750.00	.73 cts.	$ 3250.00	$ 2437.50	2.06 ct.	$10,350.00	$ 7762.50
.45 cts.	$ 1025.00	$ 768.75	.75 cts.	$ 1950.00	$ 1462.50	2.64 ct.	$ 9900.00	$ 7425.00
.46 cts.	$ 860.00	$ 645.00	.76 cts.	$ 1950.00	$ 1462.50	3.06 ct.	$11,200.00	$ 8400.00
.47 cts.	$ 895.00	$ 671.25	.77 cts.	$ 1950.00	$ 1462.50	3.34 ct.	$23,695.00	$17,771.25
.47 cts.	$ 1065.00	$ 796.50	.82 cts.	$ 2095.00	$ 1571.25	4.33 ct.	$14,000.00	$10,500.00
.48 cts.	$ 1050.00	$ 787.50	.83 cts.	$ 3395.00	$ 2546.25	4.49 ct.	$23,500.00	$17,625.00
.48 cts.	$ 1080.00	$ 810.00	.85 cts.	$ 2150.00	$ 1612.50	5.08 ct.	$14,000.00	$10,500.00
.49 cts.	$ 900.00	$ 675.00	.90 cts.	$ 3300.00	$ 2475.00	6.00 ct.	$37,000.00	$27,750.00
.49 cts.	$ 1200.00	$ 900.00	.90 cts.	$ 2275.00	$ 1706.25			

If the stone you prefer is not in the Grassie's store in your area, it can be easily transferred.

- Every Piece Individual
- Subject to prior Sale
- Available with the finest diamond guarantee in Canada.

For selection, price and the finest diamond guarantee in Canada, come to . . .

Grassie's
Since 1886

Chargex, Master Charge, American Express and Grassie's Credit Accounts welcome.

● MAYFAIR SHOPPING CENTRE 385-2744
● 1209 DOUGLAS ST. 385-1911

● VANCOUVER
● NANAIMO
● PORT HARDY

● CHILLIWACK
● VERNON
● KAMLOOPS
● KELOWNA

Kremlin Canada?

OTTAWA (CP) — Senator Paul Yuzyk shocked a roomful of his colleagues Tuesday by suggesting Canada's new human rights charter should follow the Soviet example and specify a list of basic duties of being a Canadian citizen.

Yuzyk (PC-Man.), a second-generation Ukrainian, told the Senate committee examining the charter of human rights and freedoms contained in Prime Minister Trudeau's proposed constitution that the charter seemed to ignore the fact that rights do not come without duties.

He showed the committee a copy of the constitution of the U.S.S.R., pointing out that there were 20 articles dealing with human rights and 11 dealing with duties of a Soviet citizen.

Senator Richard Stanbury (L-Ont), committee chairman, blurted out: "I have to confess I never thought I'd hear Paul Yuzyk ask us to imitate the Soviets."

Yuzyk's was one of the few novel suggestions in a long and mostly technical day of hearings on the proposed human rights charter.

The charter, which would replace Canada's 18-year-old Bill of Human Rights, is contained in the constitutional proposals Trudeau presented to the Commons last June.

The new bill would cover all the rights contained in the 1960 Bill of Rights - such as freedom of speech, assembly and religion. But it has a number of new features designed to guarantee recognition of both English and French as the official languages of Canada.

The Senate committee began its second week of hearings Tuesday. It is one of the two Parliamentary committees meeting this summer to examine the constitutional proposals.

The second, a joint Senate-Commons committee chaired by MP Mark MacGuigan (L-Windsor Walkerville), is to begin its hearings next week.

During five hours of clause-by-clause examination of the human rights charter, senators said there were a number of loopholes in the proposed legislation.

Senator Joe Greene (L-Ont) said the charter did little to protect Canadians against the possibility of government expropriation of their property or the re-imposition of mandatory price and wage controls.

Senator Louis Robichaud (L-New Brunswick) said he feared the bill would offer no help to citizens faced with the prospect of military conscription.

Senator Daniel Lang (L-Ont) said he found the bill vague on the question of "apprehended insurrection." He wondered if the prime minister and his cabinet could override the human rights charter if they felt emergency conditions justified the imposition of the War Measures Act. Trudeau invoked the War Measure Act in 1970 at the height of the so-called October crisis in Quebec.

Senator Eugene Forsey (L-Ont) complained that the provision of the charter stating that each session of Parliament would last five years or less was weakly worded and did not protect Canadians from endless stalling from the prime minister in deciding when to call an election.

Senator Hazen Argue (L-Sask) said the charter did not go far enough in enhancing and protecting the rights of both French- and English-speaking minorities in all provinces.

Discussion on the human rights charter continues today and Thursday. Later the committee will move to other provisions of the new constitution.

Spirited opposition is expected when the Senate reaches clause 62 of the constitutional bill, which would, in effect, doom its own existence.

The clause calls for replacement of the Senate with a new House of the Federation, with representitives sent by the provinces.

Forsey has already vowed to fight this proposal and other senators have made it clear they oppose the proposal.

Christina cools it at her Athens home

CHRISTINA DENIES MARRIAGE RIFT

MOSCOW (UPI) — Christina Onassis Kauzova today strongly denied rumors that her week-old marriage to a Soviet businessman had foundered and said she will return to her husband in Moscow.

She also discounted published reports that her husband, Sergei Kauzov, was once an agent of the KGB, the Soviet Union's secret police.

In an exclusive telephone interview with UPI from Athens, Christina, 27, said she was called away from Moscow to attend to her $500 million business empire — not because she had second thoughts about her marriage last Tuesday.

But she said she did not know when she will return to the Soviet Union. "I don't know the exact date," she said. "But I'm coming back."

Christina also dismissed published reports that Kauzov, a former executive for the Soviet shipping agent Sovfracht, may have been a Soviet KGB agent responsible for placing security agents aboard Soviet ships.

"I read that in the papers," she said. "But I know my husband and I know that's not true. I don't believe what the papers say."

Christina, who married Kauzov Aug. 1 in the Moscow Palace of Weddings, left the Soviet capital three days later and flew to Greece where she stayed at the villa of her aunt, Artemis Garofallidi.

The abrupt move scotched the couple's plans for a honeymoon at Lake Baikal in Siberia, and prompted rumors that the marriage was in early trouble.

Earlier sources close to the family insisted Christina tired quickly of marriage to Kauzov, who is 10 years her senior.

They said she planned to go with her jet-set friends to the island of Skorpios, a 300-acre paradise off the northwestern coast of Greece that her father bought in 1958.

CARTER GOES TO THE LINE

Associated Press

President Carter is putting his personal prestige on the line by sponsoring a new Israeli-Egyptian meeting, but Egypt and Israel are both going to the peace table with their old demands that only the other must make the first concessions.

U.S. State Secretary Cyrus Vance, who flew to Israel and Egypt this week to deliver Carter's invitations to the Sept. 5 meeting, told a news conference in Alexandria Tuesday the United States will be a "full partner" in the peace effort.

"We will feel free to make our suggestions" at the meeting at Camp David, in the Catoctin Mountains 105 kilometres northwest of Washington. He said those suggestions will be in the "framework" of UN Security Council Resolution 242.

50,000 Abductions Blamed On Nkomo

SALISBURY (Reuter) — A government minister today accused a co-leader of the Patriotic Front alliance of having abducted up to 50,000 children from Rhodesia for his guerrilla army in a modern version of the slave trade. ***(Guerrillas pledge last push, see story on page 37).***

Foreign Minister Elliott Gabellah, a black member of the transitional government, said Joshua Nkomo abducted children to build up his forces quickly after the Patriotic Front was formed at the end of 1976.

"Some 40,000 or 50,000 young children have been torn from their homes, their schools and parents and, by intimidation and threats, launched into the unknown tides of the Communist international flood," Gabellah told the American Women's Club here.

"Is this not, in very truth, the modern extension of the slave trade, which, with all its appalling incidences of cruelty, misery and death beset this continent during the last century?

"Some of these children have already been sent for terror training in various camps in Angola."

Just Arrived . . .
DIMENSION 4's
order now from . . .
VICTORIA PAGING
7-3 386-8889

Art Theft Suspect Nabbed In Air

LONDON (AP) — Scotland Yard detectives made an inflight arrest Tuesday of a 33-year-old Italian sought in Britain and Italy in connection with thefts of art worth nearly $700,000.

He was grabbed as a National Airlines flight entered British air space en route from Miami, Fla., to which he had fled but been turned back with co-operation of the U.S. Federal Bureau of Investigation, a police spokesman said.

The spokesman said the man had appeared in court here Feb. 22 after Italy asked for his extradition in connection with thefts of art works valued at $597,000. He was bound over for a March 8 reappearance but jumped bail. His passport was confiscated at that time.

COLONY
MOTOR INN
PETER CHIPMAN
AT THE PIANO BAR
385-2441 8-6x
COACHLIGHT ROOM

Come to the Traders . . .
RATED . . . The Best!
Admiral
This Deluxe 30" Automatic
ELECTRIC RANGE
Loaded with Features
$358.88
Black Glass Front
Now Only
$19 More
While They Last!
DISHWASHER
Admiral Built-Ins As Low As $249
REFRIGERATOR
Admiral 13 cu. ft. 2-Door Deluxe Model $419
39" CONTINENTAL BEDS
Complete with Leg Smooth Top $69
COLOR TV
DELUXE CONSOLE STYLE
26" Admiral 3-Year Warranty $699
COCKTAIL TABLE SET
3-Piece Deluxe Style Mar-Resistant Top $129
SOFA & CHAIR
Hi Back Luxury Style 100% Nylon Velvet Fabric $399
MATTRESS and FOUNDATION UNIT
312 Coil Quilted 2-Piece Set $149
PORTABLE TV
12" Admiral Solid-State AC-DC with 12V Plug In $109
Right at the Door
FREE PARKING
Lots . . . for Everybody
EASY TERMS TOO!
The Traders
Phone 388-8264 715 Finlayson
Open 9 a.m. to 9 p.m. Mon.-Fri.
Sat. to 6 p.m. Sunday Noon-5 p.m.

IF IT'S WORTH FREEZING, IT'S WORTH FREEZING RIGHT.
And the right way to freeze your good food is with "Glad" freezer bags. Only "Glad" offers you 3 aids to good home freezing.
1. Tough freezer-thick polyethylene bags that resist tearing and protect against moisture loss that can lead to "freezer burn".
2. A straw that lets you draw off the trapped air that can damage some foods.
3. Date-for-defrost tags. To help you ensure proper food rotation.
Strawberries 3/4/79
GLAD FREEZER BAGS.
The right way to freeze.
GLAD freezer bags
25¢ OFF
25c OFF ON ANY SIZE OF "GLAD" FREEZER BAGS. ("Glad" Freezer bags come in small, medium and large sizes).
To the dealer: Providing this coupon has been redeemed by your customer on the purchase of "Glad" Freezer Bags. Union Carbide Canada Limited will reimburse you 25c plus 5c handling. Any other application constitues fraud. Union Carbide Canada Limited reserves the right to request proof of purchase of sufficient stock to cover the number of coupons redeemed. Any fraudulent use of the mail to collect for coupons not properly redeemed is actionable. Cash value 1/20c. For redemption mail to: Herbert A. Watts Ltd., Box 2140, Toronto, Ontario M4W 1H1. Enter opposite No. 12 on coupon debit slip. Union Carbide Canada Limited; "Glad", and "Union Carbide" are registered trademarks.
25¢ OFF
UNION CARBIDE

Victoria Times

WEDNESDAY, AUGUST 9, 1978

GORDON BELL
Managing Editor

STUART UNDERHILL
Publisher

BARBARA McLINTOCK
Editor

Pope Paul

"How many legions has the pope?" asked Joseph Stalin when someone informed him during the Spanish civil war of the Roman Catholic pontiff's opposition to some Soviet move. The Russian dictator's terse dismissal of the pope's concern is mentioned sometimes as a measure of the papacy's true powerlessness.

But influence is not so easily measured. The pope may "rule" just a bit of land in the centre of Rome, protected by a few dozen Swiss guards whose costumes have not changed in several centuries, but the head of the Roman Catholic church still is a very important man.

His influence is not tangibly measured with a head-count of soldiers or calculation of total megatonnage deployed, but that does not deny its existence. The death of Pope Paul VI renews again the debate, as does the passing of every pontiff, of the accomplishments of a spiritual leader in what is basically a highly materialistic society.

Has the pope the ability to reach people these days, to affect their lives spiritually for the better?

Pope Paul's reign was remarkable for the number of church reforms accomplished. Although Pope John XXIII initiated the process of change by calling the Vatican Council, it was his successor who piloted it through several sessions and more properly deserves the credit for changes that often goes to the warm and outgoing Pope John. For example, he brought church bureaucracy, the Curia, into the 20th century and made important reforms in the appointment of cardinals which will affect the choice of his successor.

At the same time he presided over a church that suffered many divisive conflicts. Paul sternly opposed birth control for Catholics, divorce and abortion for Italians but saw his pleas ignored. The church during his papacy lost many thousands of disaffected priests.

But no pope ever worked so hard at the immense task of reconciliation — between the various factions of Catholics, Jews and Arabs in the Middle-East, between the starving poor and well-fed industrialized nations. Despite several illnesses, he was an indefatigable traveller, the first pope to take advantage of the jet age to visit as many of his flock as time and personal stamina allowed. Millions paid their respect.

He was pope during a tumultous era which only recently has begun to subside. Important, necessary changes came out it but it was a painful and difficult task to try to hold his church together. Through it all Pope Paul maintained an unflagging concern for human suffering, for which he will be remembered always.

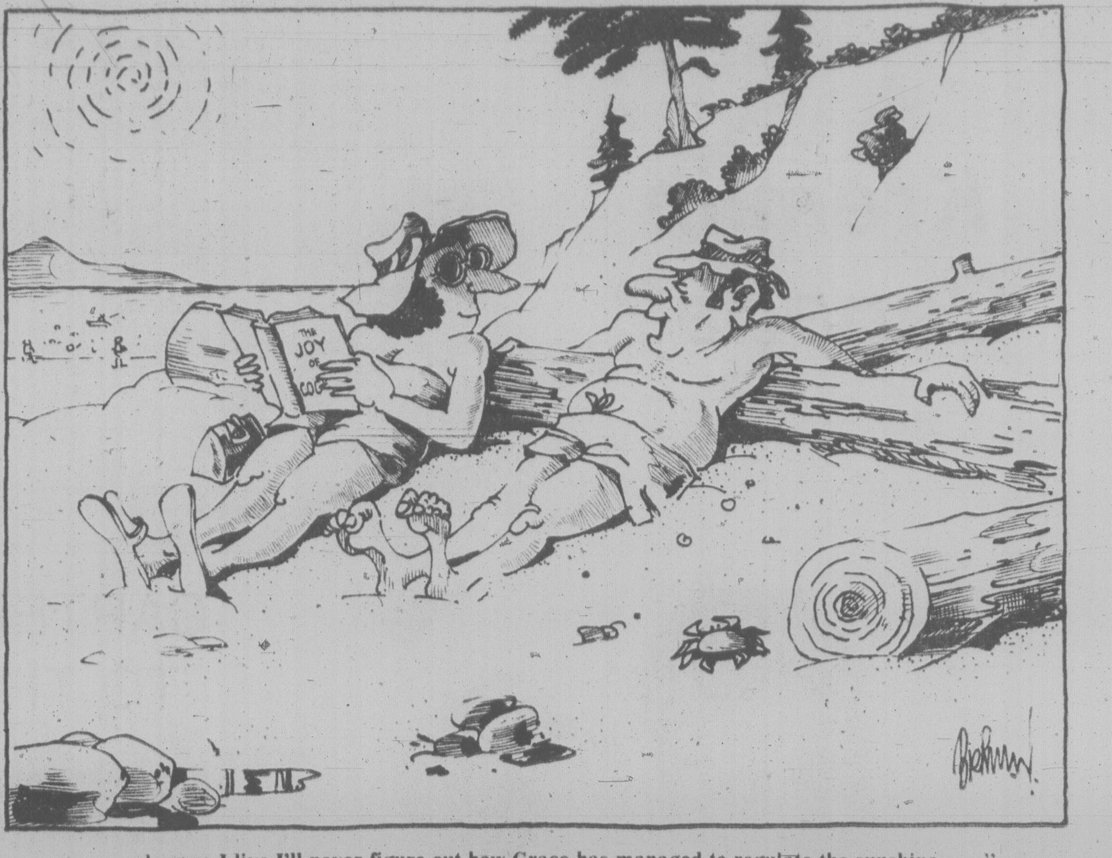

" . . . as long as I live I'll never figure out how Grace has managed to regulate the sunshine . . . "

Television Traumas

This November, we are told, viewers of Victoria cable television will lose some American TV channel, probably Channel 11, to have it replaced by the new Victoria CBC station.

How nice, you say. At long last Victoria will abandon its role as the CBC orphan, the only provincial capital without a CBC station. It's unfortunate, of course, that viewers have to give up an established U.S. station, but at least the replacement will be a proper Victoria station.

That may be the theory, but it certainly isn't going to be the practice, not for at least another year.

Instead, Victoria and Vancouver viewers will be giving up an American channel for the joy of having a Victoria channel which will be absolutely identical to CBC Vancouver. Not a single commercial, not a single news item will be different.

The Canadian Radio-Television and Telecommunications Commission (CRTC), the body in charge of these matters, says firmly that its unchangeable policy is that Canadian stations get the priority over American stations on cable television, no matter what. In this case, that means B.C. viewers will have a choice of channels on which to watch CBC Vancouver but won't be able to watch other established channels.

That seems to us to be just plain silly. Although the basic policy is a good one, the CRTC ought to have enough flexibility either to delay the moving of channels until CBC Victoria is a real Victoria station, not just a Vancouver repeater, or, better yet, to tell CBC to hurry up and give Victoria the sort of television it deserves.

RICHARD GWYN

A New Era of Protectionism

CAMBRIDGE, U.K.—Francis Cripps is an intense sparrow of a man. He's 35, the grandson of Sir Stafford Cripps, the socialist zealot about whom Sir Winston Churchill made the memorable put-down: "There, but for the grace of God, goes God."

Unlike his famous grandpa, Cripps has humor, but he shares his capacity for a burning belief: "What you have to do is to take everything you learnt as a schoolboy and throw it away."

Cripps, and a group at Cambridge University's department of applied economics, want us to forget our schoolboy idea of free trade. About the time we learned that all Gaul is divided into three parts, we learned that we owe our prosperity to free trade. Free trade meant competition, which brought out the best in everyone. It meant that each country could use its "comparative advantage," as the economists call it, to sell abroad whatever it made best, such as computers, and to buy abroad whatever it needed most such as wheat.

British sports car — a dying breed because of free trade?

At the same time, we had drilled into us the certitude that protectionism was bad. Behind tariff barriers, each country's manufacturers would make good they had no business to be making. Protectionism would prevent poor countries from ever escaping from dependence upon foreign aid.

Indeed, for all of us, the formula that free trade equals prosperity had become not so much a demonstrable equation as an article of faith.

Article of Faith

Cripps is a heretic. He believes that free trade is bad and protectionism is good.

Here is the Cambridge group's diagnosis, as explained by Cripps: Today's free trade policies are reducing Britain to "de-industrialization." If that phrase seems familiar, it is; the Science Council of Canada describes our manufacturing industry in the same way.

Free trade, Cripps believes, is "progressively impoverishing Britain." If present policies are continued, the Cambridge group calculates that unemployment will soar in 10 years' time and that a flood of imported goods will leave Britain with an unmanageable trade deficit and a succession of financial crises.

"We are too far gone for any type of industrial strategy or structural reform or tax incentives to industry to make any difference," says Cripps.

The reason and the key to the Cambridge group's analysis, is what Cripps calls "absolute advantage."

This means that Germany, Japan and the U.S. can make all of Britain's high-technology goods better, while the "new Japans" such as South Korea, Hong Kong and Taiwan can make all of Britain's low-technology goods, such as textiles, cheaper.

"To be second best, as Britain is, means to be second best in everything," says Cripps. "We are as uncompetitive in chemicals as in metallurgy, in cars as in TV sets."

The cure, according to the Cambridge group's recent policy review, has to be "extensive protection by means of import controls."

Behind this protection, British manufacturers would huddle — and then, assured of a market, would invest and modernize. The key is the assured market. Without it, Cripps argues, "our manufacturers would never catch up again, because they would never risk the investment."

To illustrate, Cripps points out that Britain's healthiest manufacturers are those making defence equipment, "who are also the most protected."

Canadian manufacturers of textiles, clothes, footwear and furniture are likely to cheer. They shouldn't.

Cripps and his colleagues are left-wing socialists. What they demand from industry in return for protectionism is "planned investment and modernization," meaning government deep into the boardrooms of the nation.

Visitors to Britain will find it hard to believe things are as bad as Cripps and the Cambridge group say they are. London sparkles. It has become a vast international department store, a babble of German, Spanish, Arabic, French and Italian, where you have to strain to hear English spoken, except by Americans and Canadians.

Visitors miss what Cripps calls "our zones of devastation."

In the north, once-great cities such as Liverpool, Glasgow and Belfast have become derelict hulks as industry and people leave. Visitors also miss the items in the back of newspapers. The press here recently ignored the Cambridge group's forecast that Britain's auto and electrical products industries would be virtually obliterated by 1985, and its steel industry soon afterward.

Since then, state-owned British Steel has reported it's losing $2.5 million a day, and the government has revealed that three of four cars bought by private citizens are imports.

"The Cambridge group are balmy," a top official in the trade department told me a long stone's throw away from Westminster. I settled back to take notes on how free trade would make Britain best again.

"They're balmy, for much of what they say, of course, is right. We are second best in almost everything — not everything, mind you, we're best in food processing and in some services like entertainment.

"Most of our manufacturers are, indeed, beyond the point of recovery. But we can't go protectionism publicly. We'd break all our treaties. What we have to do instead is to do as much of what those Cambridge fellows say we should without talking about it.

"Like the way we have already quietly told the Japanese to stop sending us any more cars, and not to send us any trucks which they can easily sell here."

Usually, we didn't learn about Machievelli until we go to university.

Political Idealists

The problem of Cripps and the Cambridge group may not be that they are protectionism heretics — as all the established economists and commentators regard them — as that they are political idealists. They want to use protectionism to save British manufacturing jobs now being lost to fat-cat countries like Germany. But then to negotiate specific trade deals with developing countries? The government's preferred policy is to preach free trade, but to practise all the protectionism that it can get away within the rich man's club of the industrialized west.

One conclusion is clear. Cripps and his colleagues have initiated a debate about fundamental economics that hasn't even begun in Canada, although the state of our manufacturing is no better. Quickly — which Canadian manufactured goods are the best in the world?

Actually, I can suggest one: the business page of *The Times* of London reports that the pride of Canada's wine industry, Cold Duck, will soon open a branch plant in Leeds to compete with British wine.

letters

High Prices

I applaud the enthusiasm of Jubilee pharmacy and its private police for vigilante justice. I feel, however, that little old ladies who neglect to pay for their toothpaste are an inadequate target for such ardor. I suggest that gouging merchants be attacked instead.

I recently bought, on prescription, a bottle of 0.3 mg. nitroglycerine from Jubilee pharmacy for $4.86. I later discovered that the same bottle can be purchased in the same store for $1.85 without a prescription. It is my understanding that this pricing policy is consistent with the law and with the ethics of the pharmacists' association.

In spite of the legal protection offered to such behavior, I believe that it ill behooves people who submit bills like these to the people of British Columbia (through pharmacare) to criticize those whe merely shoplift. — R. B. Vickery, 405-1535 Jubilee Avenue.

Had His Chance

Pierre Trudeau suddenly went on national television last week to tell us what a mess we are in and how he proposes to put things right.

Mr. Trudeau took control of the Liberal party and came to power as prime minister in 1968. In August, 1969 he went on national television to tell us what a precarious situation we were then in and his healing prescriptions at that time were to cut the federal civil service by 10 per cent and to commit the federal government to a program of spending "restraint." Said he (quote) "We would be on our way to financial disaster if nothing were done to bring spending under control. To spend vast sums on welfare, education and other programs while allowing inflation to continue would merely place hundreds of thousands of Canadians on a treadmill they could not escape." That was nine years ago!

Since then, not only has he not decreased the civil service by 10 per cent, he has increased the civil service by about 45 per cent (or over 110,000 people)! Not only has he not decreased government spending, he has increased the anual budget by an astounding 230 per cent (or over $34 billion). If that was Trudeau's idea of cuts and restraints in 1969 and since, why should we take seriously what he says in 1978 when he again says the civil service will be reduced and government spending brought under control?

He has tampered disastrously with the economy by massive government intervention, the use of price and wage controls, the creation of unsupported currency and huge federal borrowing, enormous welfare programs many of which have helped destroy productivity and created unemployment, inflation and higher taxation. He has tampered with our national ethnic make-up though an immigration policy which has brought racial tensions to our chief centres of population. He has tampered with our so-called unity through a program of bilingualism and biculturalism that has brought the relationship with our French element to an all time low, including the very real possibility of Quebec separating, and cost us millions in the process (about $500 million for bilingualism alone). He has used millions of taxpayers' dollars to support such Marxist and Marxist-influenced countries as Cuba (and therefore Angola), Zaire, Algeria, Mozambique, Tanzania, Vietnam, the Congo and Uganda to mention a few (over $240 million for the countries mentioned).

If this man could foresee the "financial disaster" and the "treadmill" back in 1969 (as many others could) and has done nothing but make matters worse, what then may we expect from him in the future? More tampering and intervention at home and abroad, of course! His dreams and objectives do not change! Wake up Canada! We are in very real danger of losing our democratic constitutional monarchy type of government through apathy, ignorance and confusion, the tools of totalitarian socialism. — William W. Baldwin, 806-250 Douglas Street.

In the Wind

Behold! A wind blows across the land.

Lately we've heard a somewhat embarrassed new lieutenant-governor admit he has never been a strong federal Liberal — "most of my friends are Tories." Now the eminent Liberal constitutional expert Eugene Forsey condemns the Trudeau proposals as "made by a madman." Meanwhile the exodus of prominent Liberals from the cabinet continues. And finally George Radwanski, the *Financial Times* guru and perennial Trudeauphile-par-excellence gloomily finds the judicial proposals "are far from acceptable."

My, my, how times have changed! Ten years ago our wunderkind, that aging flowerchild, cavorted around Parliament Hill in sandals bestowing everything for nothing upon the simpering hordes. Last week our chameleon-like prime minister trod another track. Stern, soberly self-righteous, impeccably attired, he told the nation how he loves the Queen, how fed up he is with the post office, and how he will cut government spending to the bone. He only left out motherhood and apple pie. Eat your heart out, Sarah Bernhardt.

Darling Pierre. As always he promises the moon. But behold! Now even his Moonies are getting restless. — F. Kerfoot, 6244 Rodolph Road.

Students Praised

I write to comment on a letter from E. J. Lattes in your Aug. 2 issue (Food Survey), concerning the food price survey.

It would appear Lattes is one of the more fortunate citizens that do not have to worry about stretching their dollars. To him I would say good luck if you wish to pay for luxuries and convenience. The right to do so is yours, but please do not attempt to belittle the efforts of others to help combat the high cost of living.

The students have done a commendable job. I for one scan their reports and pick the stores in my vicinity with the better price record. By shopping at these stores and shopping for a longer period I find a considerable saving and for this will gladly put up with minor inconveniences if necessary, but so far have not had to do so.

I also commend the *Times* for publishing these reports. — C. W. Morris, 37-342 Old Island Highway.

No Apartments

I would assume that the members elected to represent Saanich would be concerned over what the electorate considers sensitive issues, one of the most prominent being the quality of life in one's neighborhood. Cadboro Bay residents do not want multiple dwellings in this area. Certainly, if the numbers of signed petitions mean anything at all, most representative groups such as elected council members would get the picture that the "natives are restless" over a very contentious issue.

At the last election the burning issue was the unpopular tactic of Saanich council in not only not listening to what people requested, but also riding roughshod over ratepayer groups who were elected to make known their wishes to council. The result of this was a change of mayor and some council members. Please consider the people who elected you, and listen to them. — Margaret Vey, 3886 Cadboro Bay Road.

Coffee Houses

In adding his disenchantment with the beer garden at the Reid Centre site, Ald. Robin Blencoe's change of mind on the project should lead him to agree with your editorial in opposing such follies, for such the event perpetrated on Victorians and our visitors certainly turned out to be. Such a juvenile idea really represented an irresponsible approach to the decencies and happiness of life, cultural assets which lost out from its operation.

Viewing its closing hour of operation one evening did not lead me to the view that its sponsors guessed what extra supervision was needed to avoid unsavory incidents.

Many patrons were sitting on, instead of at, the tables. One youth was shoved down on the table while another poured beer over his hair and face. The toilets for both sexes were boxed into one corner near the rock wall, and one of the two men's toilets had the door open for public observation for extended periods, not even those awaiting entrance being responsible enough to close the door. Another youth was observed to use the rock wall.

Beer was spilled on quite a number of tables, and these were given far too casual a clean-up after they were vacated on closing, and were left far too long for even that.

Victoria's very mannerly and happy-looking tourists showed little or no interest in it, indicating that they came here for more genuine interests.

It is unfortunate that Ald. Blencoe's progressive ideas on social matters are in such contrast with the antedeluvian ideas he holds on the alcohol question.

As for the public, its need for socializing would be better served by more coffee houses and fewer drinking places, and we would have less risk to life and limb from them. The enemy is alcohol, not the size of the institution. — Harold T. Allen, 2140 Kings Road.

FRANCO-FACTS: FRANCO-FUN

By Raoul

Let's visit some towns in Quebec with especially colourful names:

Trois-Rivières (twah ree-VYAIR) Actually three channels.

Sept-Îles (seh TEEL) Seven islands.

Rivière-du-Loup (ree-VYAIR dew LOO) River of the wolf.

Val d'Or (vahl DOR) Vale of gold.

Percé (pair-SAY) The famous Gaspé offshore rock with pierced base.

Grand-Mère (grahn MEHR) Named after a giant rock resembling a grand-mother's face.

VICTORIA TIMES, established 1884 is published every afternoon except Sunday by the Times Publishers, 2621 Douglas Street, Victoria, B.C. V8W 2N4, a division of FP Publications (Western) Limited. Second class mail registration No. 0625. All undelivered copies and notices of change of address to be sent to the above address. The Canadian Press is exclusively entitled to reprint the local news published herein.

A Break For Fans

By SCOTT YOUNG
The Globe and Mail

"What a boring game!" sighed a guy next to me, somewhere in the first half of the Ottawa-Toronto football game the other night. And even a former member of the playing lodge, Mike Eben, with the eyes to see what many fans would not, started his Key Play report for the morning's Globe with the words, "In a game heavily punctuated by long periods of boredom . . ."

Boring? Boredom? If the game had been allowed to run its course, play after play, with no interruptions except for carrying off the injured and substitutes sprinting in and out, no one watching it live would have used the word.

However, every time the action got interesting a bulky guy with glasses and wearing a yellow and orange rainsuit would run out from the sidelines and wave everything to a halt for a broadcast timeout (for a commercial), so, naturally there was boredom.

Never mind the television audience. The commercials pay for their free show. But why should 48,159 paying customers in the stadium have to put up with it? The fans who go to the park and pay their money to endure weather, traffic jams, and everything else to see games live deserve to be rid of the deadening impact of broadcasting on what really is just as good a game as it ever was, maybe better.

Why shouldn't the live game and the broadcast version be separated to the extent that every live game follows its natural course, with the broadcast version being the only one loaded with commercial interruptions?

This would mean, for instance, that the first time a commercial goes in, the broadcast version would be delayed by the time the commercial takes. By half time, the broadcast version might be running 12 or 15 minutes behind the live action. By the end of the live game, the broadcast might be nearly a half-hour behind.

But so what? I can't think of a single reason why a viewer in Regina, for instance, would get any less out of such a situation than he does now. He would get the full play, missing nothing, and he would get the commercials as the price of his evening's entertainment. Meanwhile, in the park where the game was being played, fans would not have those constant, maddening interruptions that in the end cause them to downgrade the game as a whole, call it boring.

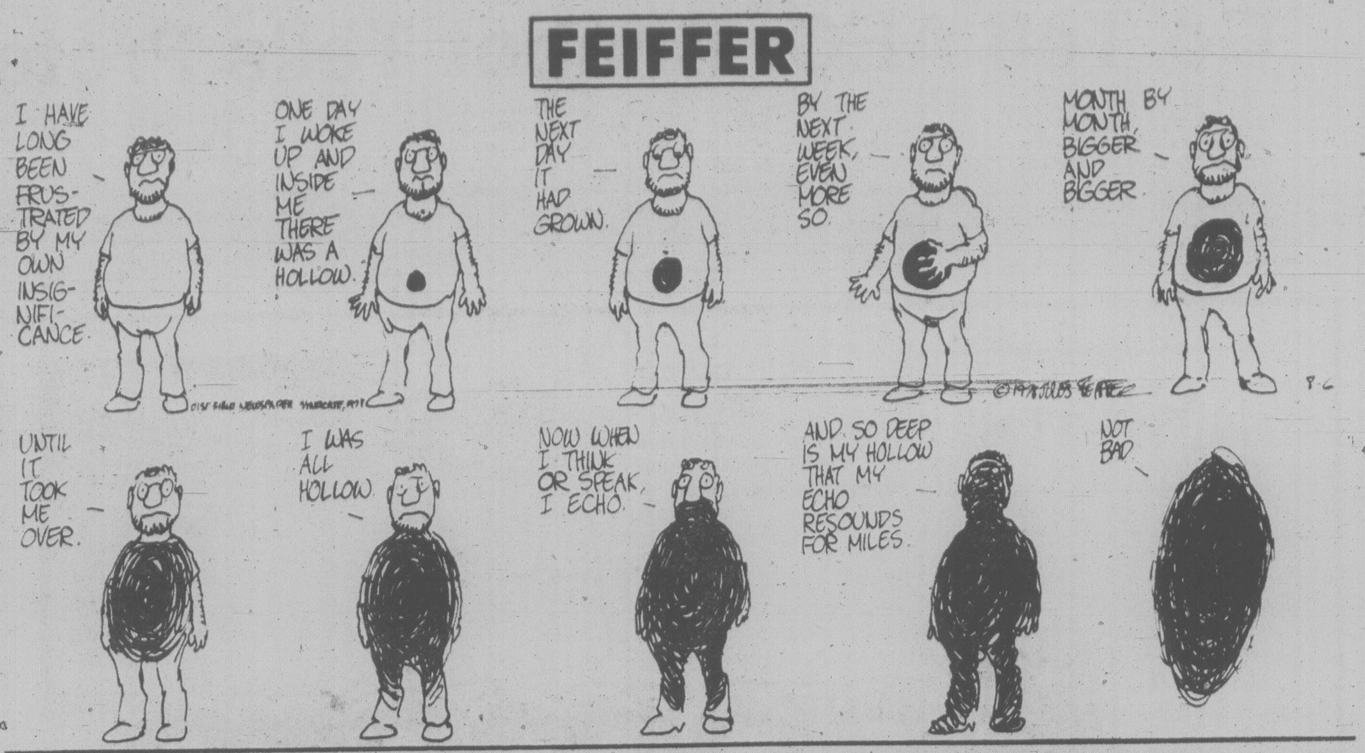
FEIFFER
I HAVE LONG BEEN FRUSTRATED BY MY OWN INSIGNIFICANCE
ONE DAY I WOKE UP AND INSIDE ME THERE WAS A HOLLOW.
THE NEXT DAY IT HAD GROWN.
BY THE NEXT WEEK, EVEN MORE SO.
MONTH BY MONTH, BIGGER AND BIGGER.
UNTIL IT TOOK ME OVER.
I WAS ALL HOLLOW.
NOW WHEN I THINK OR SPEAK, I ECHO.
AND SO DEEP IS MY HOLLOW THAT MY ECHO RESOUNDS FOR MILES.
NOT BAD.
© 1978 JULES FEIFFER
8-6

Israel Exempts More Girl Soldiers

By ERIC SILVER

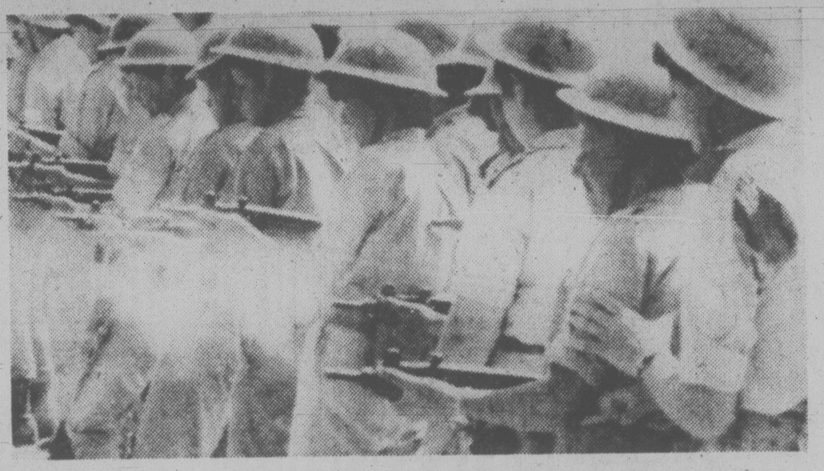
Israeli women drill with machine-guns during 18-month military service

JERUSALEM — The Israeli girl soldier, envied, admired and ogled, looks like becoming an increasingly rare bird. After a 12-hour debate, the longest in its history, the Knesset approved new regulations last month that may double the number of 18-year-old females exempted on the grounds of religion or "traditional way of life" even though that is acknowledged often to be no more than an excuse for draft dodging.

The change, which was hotly disputed by the parties of the Left and centre and drew angry protests from girls who are ready to serve, was the price Prime Minister Begin paid for the five Knesset votes of the ultra-orthodox Agudat Yisrael. The coalition agreement signed in June 1977 contained 43 points. More than 30 of them were designed to tilt the balance of Israeli society towards theocracy.

So far very few have reached the statute book. Archaeologists complain that it is harder under the Likud government to get permits to excavate sites that may house Jewish graves, but public and semi-public transport still runs on the Jewish sabbath, pathologists still conduct postmortem examinations, and butchers still sell pork in Jewish districts.

Agudat Yisrael, a non-Zionist party that has always regarded girl soldiers as reluctant prostitutes, made conscription its first trial of strength. Genuinely religious girls who feared the "moral dangers" of camp life never had any trouble winning exemption, but they had to appear before a board, which questioned them on their knowledge of Jewish law and custom.

Under the new system a girl may simply make a declaration before a secular or rabbinical judge stating that she observes the dietary laws and does not travel on Saturdays — a rough-and-ready test of religious observance. Girls who no longer practise their religion, but come from pious homes, will also be exempt, though they will still have to testify before a board.

The proportion of girls serving in the army was, in any case, much lower than that of boys. According to a study of Israeli women by a British-born psychologist, Lesley Hazleton, the peak in recent years was 51 per cent of 18-year-old girls conscripted in 1975. In an average year it was below 50 per cent. Up to 8 per cent did not serve because they were already married or pregnant, 17-18 per cent pleaded religious scruples, and 25 per cent "did not have the basic qualifications," which meant they were illiterate, criminals, or lacking discipline. The army was more ready to persevere with similarly unsuitable boys than girls.

Some religious girls compensate by one or two years voluntary social work in hospitals or development towns. Others go straight to university, or into jobs, which the girl soldiers resent as a competitive advantage.

Rakefet Katz, a 17-year-old Jerusalem high school girl who helped launch a petition against the new rule, said: "The change makes the discrimination between religious and non-religious girls worse. Those of us who go into the army will now have to carry a greater burden and do less pleasant jobs. There should be equality. Every girl should have to do military service, or social work for the same length of time."

Colonel Ruth Muskat, a former commander of the women's corps, estimated that the new law would increase the number evading service on religious grounds by another 20 per cent. She added that most of those who dodged the call-up were the ones who would benefit most from the army, the daughters of poor oriental Jewish immigrants who could learn a vocation, improve their education and acquire a measure of discipline.

The decline in women-power comes at a time when the army is making increasingly imaginative use of girl conscripts.

The shirker rate may not be quite as high as Colonel Muskat expected. One result of the Knesset wrangle was that the police have been instructed to make spot checks among girls of military age — particularly on the beaches and in the discotheques. A girl in a bikini or skin-tight pants who evaded military service by pleading religious objection, will have to explain herself.

The army is doing its best to keep as many as possible of the women it already has. It recently announced that girl soldiers who became pregnant would no longer be packed home to mother but would be offered an abortion at the army's expense and a chance to return to their units. But Agudat Yisrael will soon put paid to that. Its next demand is that Begin should honor his pledge to repeal the liberal abortion law passed in the last days of the Labour government.

Manchester Guardian

Britain Opts For Secrecy

By BERNARD D. NOSSITER
Washington Post

LONDON — In a candid moment, Roy Jenkins, then the Home Secretary, once described Britain as an "instinctively private, discreet and secretive society (where) there has been little spontaneous acclaim for the virtues of the Fourth Estate."

Prime Minister James Callaghan has now underscored Jenkins' words. Callaghan's government has just produced a proposed "reform" of Britain's Official Secrets Act that virtually all editors here agree will make that grim instrument of suppression bite even more sharply.

The proposals are embodied in a white paper that has at least one undisputed merit: it openly acknowledges that the government is abandoning the Labour Party's pledge to make officials justify the withholding of information. In its election manifesto, or platform, Callaghan's party had, in effect, promised a U.S.-style freedom of information act. The white paper, however, says it would cost too much and isn't needed anyway.

But apart from this moment of frankness, there is little in the document to provide even ironic comfort for a Fleet Street already inhibited by harsh libel laws and contempt judgments.

The Official Secrets Act, the most notorious of the press curbs here, was passed in an idle moment in 1911, largely as the result of a spurious scare over synthetic German spies. Its first section at least outlaws disclosure that would help an enemy. Although Section One is sweeping and loosely written, it has not occasioned much debate.

It is the famous Section Two that the white paper reforms. This splendid catch-all jails anyone for giving or merely receiving any government information that has not been officially released. In theory, a reporter who simply received an unpublished survey of tea drinking habits in Whitehall can end up with two years in jail.".

Section Two is so preposterous it is rarely used. Its spirit, however, chills any potential Whitehall whistle blowers and makes some journalists think twice about digging too hard.

What Callaghan now plans is to make Section Two respectable, tidy it up by confining its ambit, make it a more usable tool. First, he proposed to end penalties for receiving prohibited information. A reporter must communicate or publish before he can go to jail. Second, Callaghan would limit prohibited information to matters involving defence, foreign relations, law and order and confidences the government has recieved from private citizens.

The white paper does not spell out what these categories involve, although the prohibited information must cause "serious injury to the interests of the nation." No court would determine this, however, a minister's say-so would be final.

The headings appear broad enough to cover disclosures that the defence ministry has hurriedly spent millions on house furnishings to use up its budget, that Britain was secretly seeking U.S. help in negotiations over a German-French currency scheme, that the defence ministry was accepting defective helicopters from a contractor. Giving such information could jail a civil servant. Printing it — and all these British stories have been printed in the U.S. — could jail a reporter.

The view of many in power here is that most citizens are not equipped to make judgments about public policy, and information will only confuse.

Aunt Ms. Needs You

russell baker

The feminist movement is the only phenomenon of the age that has produced a bigger literature than Watergate. Of all the "movements" of the discontented which have flourished these past 20 years, it is by far the most devoted to the power of the word.

This may explain why the effort to enact the equal rights amendment is running out of steam. In the mass, American women may read more than men do, but in both sexes an excess of bookishness is apt to be looked upon in America as an elite characteristic. In difficult political fights the elite are usually kept locked in the attic, lest their inadvertent appearance stir the sour juices of public suspicion.

* * *

The feminists, violating political usage, have used literature as a heavy assault weapon. In addition to shelves of books, both argumentative and fictional, they have spawned a feminist magazine, Ms., and, at one time or another, feminist counterparts to Playboy and Penthouse.

Considerable energy has been spent on a campaign to revise the English language with self-conscious neologisms for traditional terms, embodying the suffix "-man." Around the country feminist sentinels scan newspapers for "sexist" grammatical constructions and fire off smoking letters calling offenders to order.

There is a certain political sense behind all this, but only to a point. Saul Alinsky states that in the launching stage of a political "movement" the first task is to persuade a group of people that they are aggrieved and abused. After persuading them that they are victims of injustice and producing the energy that comes from anger, they must be shown an enemy against whom their rage can be directed.

Thereafter, the anger must be sustained until the movement becomes recognized as a legitimate political force reckoned in the weighing of public arrangements. At this stage, wielding political clout, the passions that gave birth to the movement become handicaps which interfere with the negotiating process that is politics and governance.

The feminists have entered the final stage of development, but the literature lingers on to afflict them. The enemy they identified in the early stages — the "sexism" of "male chauvinist pigs" — is, obviously, no longer the enemy blocking the equal rights amendment.

The real problem now surely comes from other women, women who feel alienated from a movement whose literature seems elite, disconnected from their daily lives and, often, contemptuous of their aspirations. Except for the indifference or hostility of these women, the equal rights amendment would have sailed through the state legislatures two years ago.

* * *

The feminist predicament probably results from the professional and intellectual origins of the movement. Its early leaders were justifiably outraged that they didn't have as much opportunity as men to go to the office and become a success.

The idea that many women might not want to go to the office and become a success seems to have received little attention, although, having seen what happened to most men who were forced to do it, such women, one might have assumed, would number in the millions.

Instead of allowing for a sensible acuity of feminine observation, feminist philosophers took the line that there was something wrong with women who were content with traditional jobs associated with building families. In feminist jargon, their "consciousness" was low. They were trapped in "role models" devised by male "sexists."

It was an appealing argument to women discontented with their marriages, their families and sexual conventions in which they were miserable; but the woman satisfied in her marriage and family, the woman who preferred creating a family rather than going to the office and becoming a success was made to feel inferior and guilty.

* * *

Making people feel guilty is a good way of getting political results in the short run. In the long run, it is a good way of making them despise you. Not surprisingly, the equal rights amendment is failing for want of enthusiasm among women.

In the meantime, feminism has won most of its important battles in Congress and the courts. It has become a political force of considerable weight. If the equal rights amendment fails, it will not be the loss of the war but an occasion to rebuild the army by enlisting the housewives.

Perhaps, to satisfy them, the old revolutionaries who made the movement will have to be purged. That is usually what happens in revolutions that succeed.

New York Times

SALE!

THE NAIL MACHINES $8.96
ULTRA BAN DEODORANT 50 ml 99¢
LIFE HERBAL SHAMPOO 550 ml $1.19
NOXEMA SKIN CREAM 220 ml $2.19
CREST 150 ml TOOTHPASTE $1.49
BRONZTAN SUNTAN OIL OR LOTION 300 ml $2.49
G.U.M. No. 411 TOOTHBRUSH 69¢
WET ONES 70's $1.39
BUTLER No. 555 DENTAL FLOSS 99¢
METAMUCIL 12 oz. $2.99
SCOPE MOUTHWASH Bonus Pack 675 ml $1.39
CIGARETTES 20's CARTON $6.99
LIMIT 2 CARTONS PER CUSTOMER

OPEN SUNDAYS & HOLIDAYS 12 NOON — 5 p.m.

SALE DAYS AUG. 10, 11, 12 and 13
HILLSIDE STORE ONLY
PRICES IN EFFECT WHILE STOCKS LAST

SHOPPERS DRUG MART

PHILIP OPENS HEALTH UNIT

VANCOUVER (CP) — Tall, tanned **Prince Philip** who once called himself a travelling salesman for physical fitness, Tuesday officially opened a $27-million health care centre at Royal Columbian Hospital in New Westminster.

The prince, on a one-day visit to the Vancouver area, was applauded by about 1,200 people as he cut the ceremonial ribbon.

He joked with nurses outside the hospital and then was taken on a tour of the centre which was completed in less than three years and cost almost $4 million more than original estimates.

Hospital spokesmen said the centre has a wide range of treatment facilities and medical functions linked by sophisticated electrical monitoring equipment.

Philip and his 18-year-old son Prince Andrew were greeted at the hospital, the oldest in B.C., by provincial Health Minister Bob McClelland.

A subdued Prince Andrew was accompanied during the tour by a tall, red-haired nurse who, after the tour, nearly fainted but was supported by other nurses.

Prince Philip spoke with student nurses in the honor guard of hospital representatives and jokingly chided two of them about their academic performances.

He then unveiled a plaque commemorating the opening of the unit.

After the unveiling, the princes and their party quickly walked to the Rolls Royce which now had the convertible top up.

The procession drove slowly through a throng of cheering, applauding bystanders which waved hats and Union Jacks.

Earlier, Philip had skillfully landed the RAF Andover, carrying his party from Victoria, at Vancouver International Airport after a half-hour flight.

The princes, who visited the provinical capital Monday, left Victoria 15 minutes behind schedule although the limousine driven by an RCMP chauffeur was paced at 110 kilometres an hour on the 70 km.p.h. highway to the airport from the city.

COLONY
MOTOR INN
PETER CHIPMAN
AT THE PIANO BAR
385-2441 8-6X
COACHLIGHT ROOM

Go Tell AEC, Chabot Tells Protesters

Mines Minister Jim Chabot Tuesday told residents of Genelle they will have to take their battle against uranium mining in their region to the Atomic Energy Board (AEC) of Canada.

Chabot told representatives of the southeast B.C. community they will have to approach the AEC with evidence that the uranium consortium currently conducting drilling exploration there has violated safety regulations if they want the exploration licence to be cancelled.

Gordon Rutley of the Genelle Concerned Citizens Group said his organization has obtained evidence of infractions and will proceed against the consortium.

The Genelle group opposes uranium exploration out of fear that the local drinking water will be contaminated.

Earlier, Chabot said a government inspector has been monitoring the situation and has reported that there is no apparent threat to the water supply.

The minister said drilling will continue, and a close watch will be kept on the situation to ensure that the water remains free of contamination.

OXFORD FOOD
271 COOK STREET
We reserve the right to limit quantities
8-9x PRICES EFFECTIVE WED., AUG. 9 to SAT., AUG. 12

NESCAFE	INSTANT COFFEE	10 oz. jar	5^{29}
WESTERN FAMILY	MARGARINE	3 lbs.	1^{29}
MAGIC	MILK POWDER	5 -lb. bag	4^{99}
BEE MAID No. 1	WHITE CREAMED HONEY	2 -lb. ctn	1^{59}
PARAMOUNT	CHUNK LIGHT TUNA	6-oz. tin	69¢
MAZALO	CORN OIL	32-oz. btl.	1^{69}
YORK PINK	GRAPEFRUIT JUICE	48-oz. tin	69¢
BRENTWOOD	BARTLETT PEARS	2 14-oz. tins	79¢
DELMONTE	Whole Kernel CORN	2 12-oz. tins	69¢
PEEK FREAN	DIGESTIVE BISCUITS	14-oz. pkg.	89¢
NABOB	JELLY POWDER	5 3-oz. pkgs.	1^{00}
HUSKY	DOG FOOD	2 25-oz. tins	69¢
IVORY	DISH LIQUID	32-oz. btl.	1^{29}
VIVA	PAPER TOWELS	2 -roll pkg.	99¢
CANADA No. 1 SIZE 45	JUMBO SIZE CANTALOUPE	3 for	89¢
LOCAL CANADA No. 1	POTATOES	10 -lb. bag	89¢

Sears

Still going strong!
Hurry in for the Kenmore Day values, on now through Saturday, Aug. 12.

Kenmore Days
379.98
269.98
Get your money's worth
It pays to shop at Sears—come in today!
Save $20-$30
89.98-149.98

On now thru' Aug. 19
Recheck your 'Get your money's worth' circular for big buys on fine furniture, home needs and family clothing!

Kenmore Days
ENDS SATURDAY

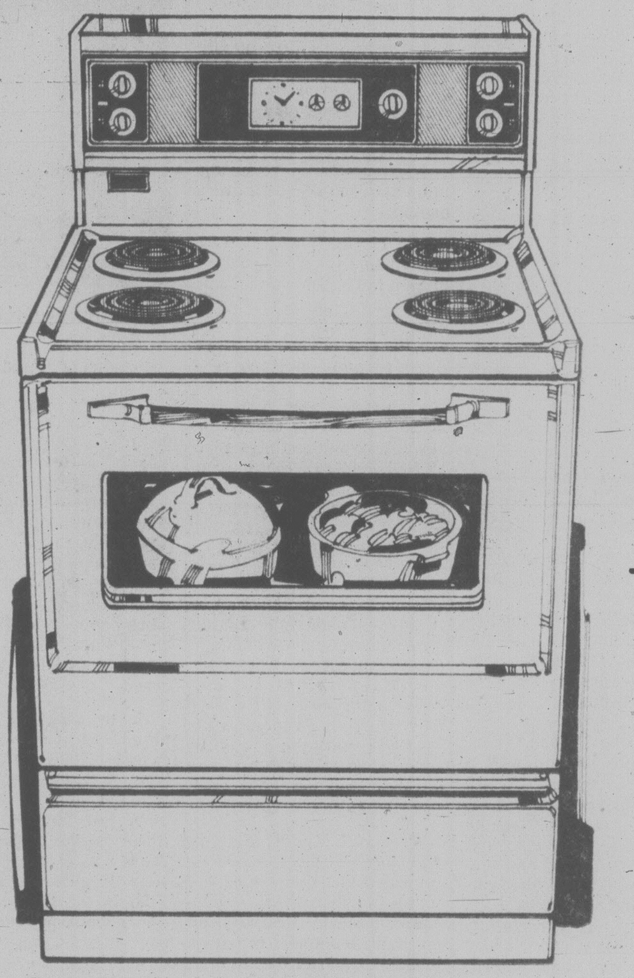

Sears Value!
Kenmore 10-cu. ft. fridge, manual defrost
319^{98}
Compact 10-cu. ft. model is ideal for cottage or home use. Frozen food section holds up to 42 lbs. Refrigerator section has 2 handy, glide-out shelves. 18 qt. capacity polystyrene crisper; butter compartment; molded egg tray on door. Only 24" wide x 28½" deep x 56¾" high. White. 46R 097 110.

Save $35
30" Kenmore Mark II range, easy clean oven
344^{98}
Reg. $379.98
★ **Automatic clock controlled oven** starts, cooks, stops at pre-set times you select.
★ **One 8", 3—6" plug-out elements** are self-cleaning, rings, drip bowls remove completely. Variable broil. 22R 062 080
Save $35. Continuous clean oven. 22R 062 680. **Reg. $404.98, $369.98.** Colours $10 extra.

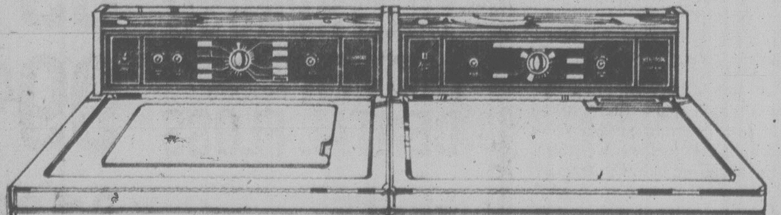
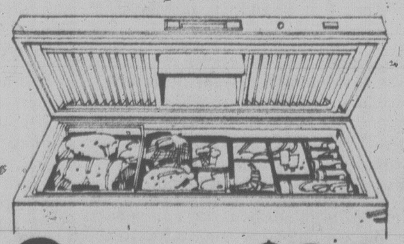
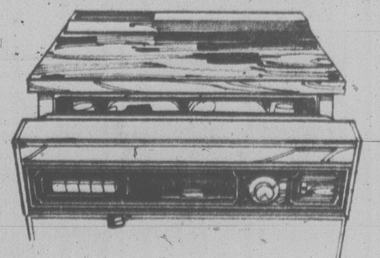

Save $70 on the pair
Sears best dual action washer
479^{98} Reg. $519.98
7 auto. fabric care programs. Automatic wash/rinse temp. selection of 5 additional comb. choices. Optional 2nd deep rinse. 26R 047 900. Harvest Gold, $10 extra.

Sears Fabric Master dryer
319^{98} Reg. $349.98
Wrinkle Guard keeps Permanent Press clothes wrinkle free. Fabric Master cycle lets you determine dryness level. Soft Heat means new overdry. 26R 087 900. Harvest Gold $10 more.

Save $20
7 cu. ft. freezer, only 22⅞" wide
259^{98} Reg. $279.98
2½" foam insulation. Bottom booster coils. Epoxy-on-steel food liner. Adj. cold control. Power interruption light. 1 basket. 47R 037 070. Golden Wheat color.

Value!
Dishwasher with 5 choices
419^{98}
Pots 'n' Pans wash cycle. Multi-level wash for all-over cleaning. Fan-forced air drying. Stainless steel macerator. Power Miser Switch. 26R 077 151. Colours $10 extra.

Sears Washers and Dryers (26), Ranges (22), Refrigerators (46)
Freezers (47). Phone Enquiries: 595-9111.
Advertised prices in effect now through 5:30 p.m. Saturday, August 12, while quantities last.

Simpsons-Sears Ltd.
3190 Shelbourne Street. Lots of Free Parking . . . No Tickets, No Time Limit.

Refunds Agreed To In Tantalus Project

The provincial government has moved to abandon the controversial Tantalus Village project in Squamish and reimburse all current homeowners there, Housing Minister Hugh Curtis said Tuesday.

Curtis said in a news release that he has directed the Housing Corp. of B.C. to settle with the owners in the village who complained in May of substandard construction, lack of promised facilities, and poor electrical and sewage facilities.

"Agreement has been reached with all of the 23 current owners in this project," he said. "Their down payments will be returned and they will be compensated for moving costs and for inconvenience. This is the only fair course of action."

Curtis said the Tantalus mobile home subdivision was begun by the housing corporation in 1974 during the peak of the housing crisis in the area.

"The project was an attempt to develop low-cost innovative housing through modifying standard mobile home construction techniques," he said.

"With a downturn in the housing market generally, prices have declined in the Squamish area and there is a good supply of housing in the municipality."

The minister noted that a series of technical reviews has led to the prediction that the redesigned mobile homes could not last nearly as long as normal homes, and not long enough to amortize a 35-year mortgage.

Three More Nurses Go

VANCOUVER (CP) — Three more senior nurses at Vancouver General Hospital have resigned over patient care, the Registered Nurses Association of British Columbia said Tuesday.

The resignations bring to five the number of senior nurses who have resigned from the hospital since a dispute flared up over the firing of three clinical nursing directors June 1. The three were fired in a confrontation over changes in nursing administration.

The three nurses who quit were identified as Kathy Kinlock, head nurse of the hyperalimentation aunit; Lois Hughes, head nurse on a general nursing ward; and Louise Neal, assistant head nurse on the same ward.

There was no immediate comment from either the nurses or hospital spokesmen.

Elva Armstrong, mental health nurse clinician, and Betty King, head nurse for neurosurgery, resigned in July, citing deficiencies in patient care and the refusal of the three fired nursing directors to accept conditional offers of re-instatement.

There are a lot of
GOOD CARDS
In our Deck

Local news, national news, international news, background analysis, cartoons, recipes, comics, patterns, columnists, financial news, sports, health, music, gardening, entertainment, weather reports and, of course, advertising to mention just a few.

They are some of the many good reasons why over 81% of the households in the Metropolitan area pay to enjoy dependable home delivery of their Victoria Daily Newspaper. They are the same good reasons why your advertisements should be there. Inserted alongside the wealth of news stories and the advertisements of other merchants, large and small, they are welcomed into the house and read at leisure in the relaxed atmosphere of the subscriber's own home.

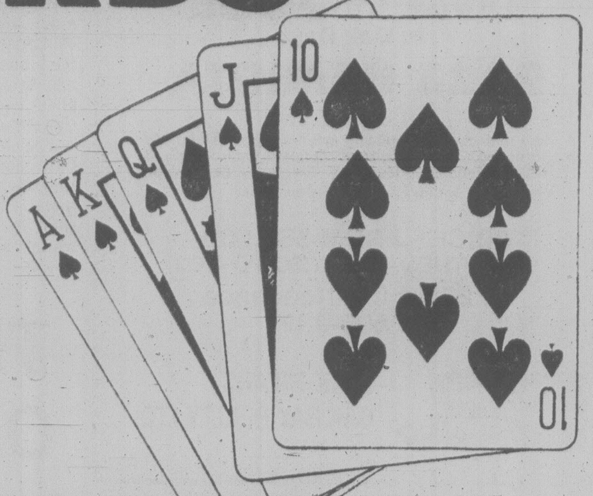

Advertise in Victoria's Daily Newspapers
The Daily Colonist — Victoria Times

Sears

Win a Mini
CBS SALE-A-THON II

Get your money's worth
CBS RECORDS

Ask for details of our 'Win a Mini' contest in Sears Record Department.

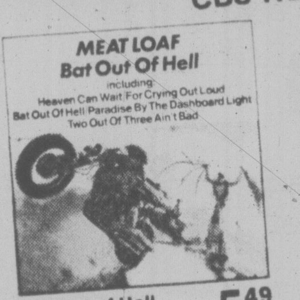
MEAT LOAF
Bat Out Of Hell
including:
Heaven Can Wait/For Crying Out Loud
Bat Out Of Hell/Paradise By The Dashboard Light
Two Out Of Three Ain't Bad

Bat Out of Hell
Meatloaf 5.49

Dream of a Child
Burton Cummings 4.99

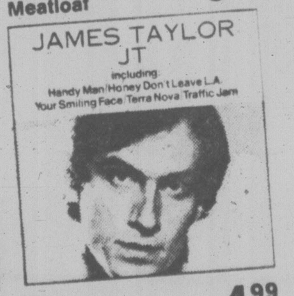
JAMES TAYLOR
JT
including:
Handy Man/Honey Don't Leave L.A.
Your Smiling Face/Terra Nova/Traffic Jam

JT
James Taylor 4.99

BARBRA STREISAND
SONGBIRD
including:
Tomorrow
A Man I Loved
You Don't Bring Me Flowers
One More Night
Stay Away

Songbird
Barbara Streisand 4.99

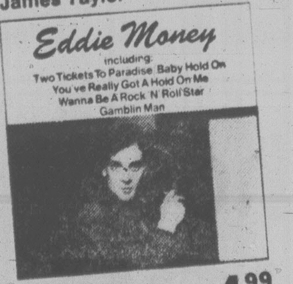
Eddie Money
including:
Two Tickets To Paradise/Baby Hold On
You've Really Got A Hold On Me
Wanna Be A Rock 'N' Roll Star
Gamblin Man

Eddie Money
by Eddie Money 4.99

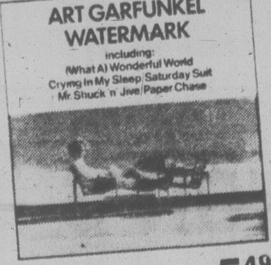
ART GARFUNKEL
WATERMARK
including:
(What A) Wonderful World
Crying In My Sleep/Saturday Suit
Mr. Shuck 'n' Jive/Paper Chase

Watermark
Art Garfunkel 5.49

Bruce Springsteen
Darkness On The Edge Of Town
including:
Prove It All Night
Badlands
Racing In The Street
The Promised Land
Adam Raised A Cain

Edge of Town
Bruce Springsteen 5.49

Paul Simon
Greatest Hits, Etc.
including:
Slip Slidin' Away
Kodachrome/50 Ways To Leave Your Lover
Loves Me Like A Rock
Still Crazy After All These Years

Greatest Hits
Paul Simon 5.99

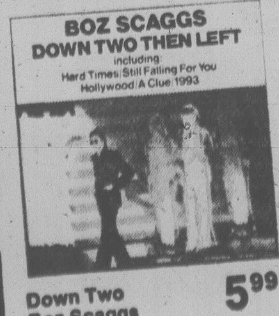
BOZ SCAGGS
DOWN TWO THEN LEFT
including:
Hard Times/Still Falling For You
Hollywood/A Clue/1993

Down Two
Boz Scaggs 5.99

I'm Glad You're Here
Neil Diamond 5.99

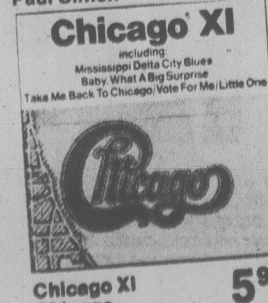
Chicago XI
including:
Mississippi Delta City Blues
Baby, What A Big Surprise
Take Me Back To Chicago/Vote For Me/Little One
Chicago

Chicago XI
Chicago 5.99

A Chorus Line
Original Cast 5.99

Above titles also in 8-track tape ... ea. $6.99

Sears Records (58)
PERSONAL SHOPPING ONLY

Sears

Price Break!
Feature-packed 26" screen color console at big savings!

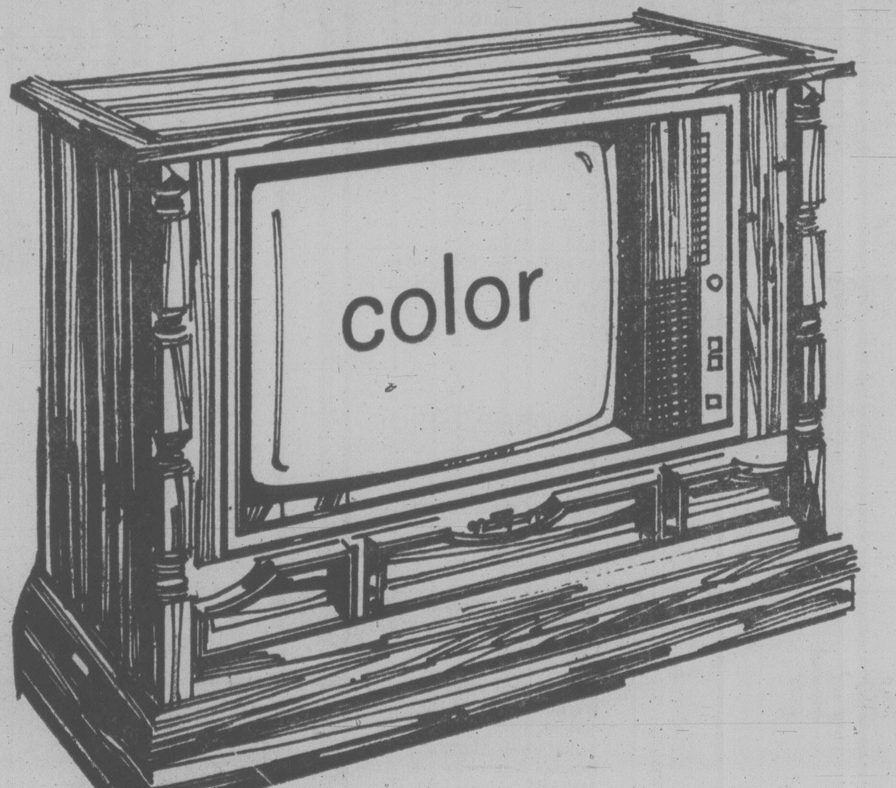

Save $100
Big color console with Sensor-Touch tuning
899.99
Reg. $999.99

Take advantage of this tremendous savings! 'Sensor Touch' lets you tune up to 12 preset channels. One-button control automatically adjusts color, tint, contrast, brightness. Has Black Matrix picture tube for a true-to-life picture. Handsome Mediterranean-style cabinet. 57R 014 546.
As above, but with remote control. Reg. $1049.99. 57R 014 547 .... $949.99

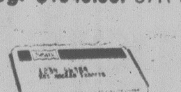

Just say 'Charge it'
...on your Sears handy All-Purpose Account.

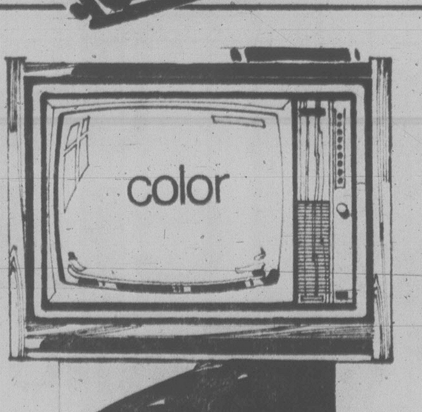

Save $100
Sensor Touch console set with swivel base
849.99
Reg. $949.99

Low, low price for a console TV with Sensor Touch tuning, 100% solid-state chassis, Black Matrix picture tube and one-button color control! Swivels left to right. Leather grain finish inset top. 57R 014 542.
As above, but with remote control. Reg. $999.99. 57R 014 543 ...... $899.99

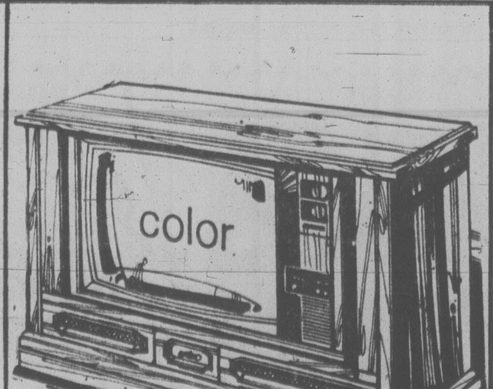

Save $100
Solid-state TV in modern 45" console
819.99
Reg. $919.99

Beautifully-styled cabinet with a fully contoured base. Features 1-button color control plus Black Matrix picture tube for a clear, sharp picture everytime. A real value on this superb set! 57R 014 548.
As above, but with remote control. Reg. $969.99. 57R 014 549 .... $869.99

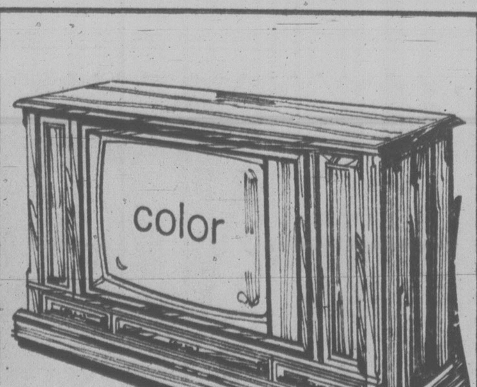

Save $100
Mediterranean-style color console TV
749.99
Reg. $849.99

Popular style cabinet with 100% solid state TV. Big features include Black Matrix picture tube; Automatic Fine Tuning and one-button color control. 5" round speaker has tone control. 57R 014 544.

Sears Electronics (57) Phone Enquiries: 595-9111

Advertised prices in effect now through 5:30 p.m. Saturday, Aug. 12, while quantities last.

Simpsons-Sears Ltd.
3190 Shelbourne Street. Lots of Free Parking ... No Tickets, No Time Limit.

8-9

AIRPLANE CRASHES, TWO INJURED

A pilot and his passenger received minor injuries Tuesday when a light plane crashed and flipped while landing on Lake Cowichan.

William Birrel, 48, of Nanaimo, and Athena Smith, 17, of Cedar, were taken from the plane and treated for cuts and bruises after the crash, about two miles west of Lake Cowichan village.

A spokesman for the Lake Cowichan RCMP detachment said the plane, on a recreational flight from Nanaimo, sank in about 60 metres of water, about 90 metres offshore.

Minnie Mountain Hearing Set

A public hearing on the controversial Minnie Mountain housing scheme proposed for the Ten Mile Point area will be held Sept. 27, Saanich council decided Tuesday night.

Broadmead Farms Ltd. is seeking a land-use contract to build a 210-unit mixed housing development, including apartments, townhouses and single-family homes, on the 72-acre property.

Strong opposition to the proposal has been organized by the Cadboro Bay Residents Association, which wants the area to retain its single-family residential character.

Municipal planner Gil Laurenson and council's Advisory Planning Commission have recommended approval of the land-use contract.

Ald. John Mika and Ald. Mary Casilio voted against referring the application to a public hearing.

Mika told council everything he has seen and heard indicates that residents of the surrounding area are "overwhelmingly opposed" to the development.

The Sept. 27 hearing, expected to draw a large crowd, will be held in the Garth Homer Achievement Centre on Darwin Road.

In processing other development proposals Tuesday night, council also decided to call a public hearing on a rezoning application from auto dealer Frank Wille to permit the establishment of a Chrysler car dealership on a 1.7-acre site on the west side of Douglas, between Kelvin and Dupplin.

The applicant now operates a used car sales business from the site, but under a non-conforming use. Rezoning is required because he wants to change the existing use.

No hearing will be held on a rezoning bid for a proposed recreational vehicle campsite on an 8.6-acre property at 5699 West Saanich Road.

Aldermen rejected the application, saying they recognized the need for such facilities but felt the site in question was inappropriate.

The Spotlight On Vandalism

Saanich parks and recreation committee will be asked to study the possibility of setting up special recreation programs aimed at countering vandalism and hooliganism problems in certain neighborhoods.

Council Tuesday night supported a proposal to that effect presented by Ald. John Mika, who said prevention might prove more effective than after-the-fact policing of problems caused by the misdirected energy of youths with too little to occupy them.

"Our recreation programs seem to be aimed at ordinary kids," Mika said. "I have been wondering if we should have special programs for kids in the so-called problem areas."

Ald. Fred Severson said a special council committee had been formed a few years ago to deal with the problem, and council could consider similar measures at this time.

But Ald. Ian Cass, while supporting the motion to refer the matter to the parks and recreation committee, appeared doubtful that special programs would achieve the desired result in curbing vandalism.

"The problem has continued to grow in inverse proportion to the amount of effort we have put into it," he said.

Referring to Mika's suggestion that Saanich try the carrot instead of the stick, Cass said he is convinced that for many young people the stick is "the only ruddy answer."

Deepsea Ships In Port

(All cargoes are forest products unless otherwise stated.)

Victoria — Fairsea, cruise ship.
Esquimalt — Taiwan Phoenix and Dilkara, in for work.
Cowichan Bay — Star Athenian.
Crofton — Rondeggen.
Harmac — Everjust, Thamesfield.
Nanaimo — Aleppo.
Duncan Bay — Crocus.
Alberni — Warschau, Harfleur.

An Address You Will Be Proud of
At a Price You can Afford

TOD HOUSE
In Oak Bay
2323 HAMIOTA

A steel and concrete building offering large delightfully proportioned suites all with 2 complete bathrooms and internal fully equipped laundries. Fireplaces. Sea, stores and recreation within easy walking distance.

PRICES FROM $65,000
OPEN TUES.-SAT. 1:30 TO 4:00
H. Blake in Attendance
Call 598-3321

JACK MEARS
OAK BAY REALTY LTD.
7-20x

THE FINAL PHASE IS AVAILABLE . . .

SPENCER CASTLE, 2930 COOK ST.
Perhaps the very ultimate in Condominium living, situated on four acres of parklike setting.

OPEN DAILY 1:30 - 5 P.M.
OR CALL 386-6762, 384-4013
LANDMARK PROPERTIES

SPENCER CASTLE

OVER HALF SOLD IN ONE MONTH!
1375
THE NEWPORT BEACH

Look for the Classic Canopy

Overlooking Oak Bay and the Oak Bay Marina - one of Victoria's most exclusive locations.

Luxury apartment homes, built with all the extra design features and meticulous craftsmanship that are typical of Park Pacific's many fine projects.

Priced from $110,000.

Look for the classic blue canopy at 1375 Newport Avenue.

Call now for appointment to view: 598-4224 (between 12:00 and 8:00 p.m.) or 383-4124.

The Newport Beach
Another quality development from Park Pacific.

—SPECIAL—
COMMANDING VIEW
CORDOVA BAY RIDGE

An immaculate Mediterranean-style, one level (1532 sq. ft.) 2 bedroom, 2 powder room, AIR CONDITIONED home with a picturesque view of Haro Strait from the spacious living room and dining room. Music into all rooms. Family room with sundeck off, kitchen with counter-top range, built-in oven and frost-free fridge. Garage for full-size car. Underground wiring. No-step entrance with extra wide front door . . . and much more. This is a quality, architect-designed, custom-built (1970) home offered at $120,000.

DENNIS WAGNER
RES. 385-5983
EXCLUSIVE
OFFICE 385-3435
P.R. BROWN & SONS LTD.
8-9

CORNER PROPERTY
- OFFSTREET PARKING
- FOUR STORES POSSIBLE
- LIVE IN POSSIBLE
- BUSY STREET

FULL PRICE $135,000.00
INCLUDES THRIVING GROCERY, BUSINESS AND EQUIPMENT

REALSPAN PROPERTIES LTD
8-9
See
JOHN ADDICOTT
477-8232 (Evenings)
388-6454

Sears

Save $10
A tremendous buy on lightweight expandable luggage on wheels!

44.99
Reg. $54.99
3-pc. set

His 'n' hers European-style luggage of embossed, expanded vinyl wipes clean. The pullman size only has wheels and measures approx. 25x17x7" and weekender, abt. 21½x13½x6" have steel frames, figure 8 handles, padlocked centre zippers, inner pocket and retaining straps. Top-zip tote, abt. 12x13x5½" converts to shoulder style, has side pocket. Tan, Blue.
14R 055 215C.

Sears Luggage (14) 24-Hour Teleshop: 595-3161
Advertised prices in effect now through 5:30 p.m. Saturday, August 12, while quantities last.

Sears

Children's Shoe CLEARANCE
Famous Savage and Buster Brown styles!

Your choice 12.99 a pair

Bring your children in and fit them for school in famous Savage or Buster Brown shoes. Both brands are well known for shoes that fit growing feet properly. Be an early shopper for best selection in this group of assorted styles and colours. Selection may vary from store to store. Sizes are broken, so hurry in!

Sears Children's Shoes (54) Personal Shopping.
Advertised price in effect 9:30 a.m. Thursday, August 10 through 5:30 p.m. Saturday, August 12, while quantities last.

Simpsons-Sears Ltd.
3190 Shelbourne Street — Lots of Free Parking
8-9x

Prices in Effect
Wed., Aug. 9
to Sun., Aug. 13

Louie's FOODS
307 OLD ISLAND HWY.
MON.-SAT. — 9 to 9:30 p.m.
SUNDAYS and HOLIDAYS 10 to 9 p.m.

We Reserve The Right to Limit Quantities — While Stock Lasts

LEAN GROUND BEEF lb. 1.39
GAINER'S WIENERS lb. 87¢

GR. A CROSS RIB ROAST Bone-in lb. 1.35
REGULAR GROUND BEEF lb. 95¢
FIVE ROSES FLOUR 20 lbs. 2.39
GREEN GIANT NIBLETS CORN 12 oz. 2 for 79¢
CARNATION COFFEE MATE 16 oz. 1.29
KRAFT CHEEZ WHIZ 16 oz. 1.49
VALLEY FARMS FRENCH FRIES 2 lb. 4 for 1.00
MINUTE MAID ORANGE JUICE 12 oz. 89¢
MOM'S MARGARINE 1 lb. 3 for 1.49
NABOB TEA BAGS 125's 3.29
PURINA DAIRY DINNER 4 kg 2.99
V.I.P. LIQUID DETERGENT 1.5 litre 1.29
SWANS DOWN TOILET TISSUE 4 roll pkt. 97¢
VIVA PAPER TOWELS 2 roll pkt. 99¢
SNOBOY ORANGES 5 lbs. 1.00
FRESH SNOBOY CORN 8 for 1.00
LOCAL No. 2 LETTUCE ea. 29¢
CAN. No. 1 CANTALOUPE 3 for 1.00
8-9x

Simmons on Carpet

Victoria Fire Chief Eric Simmons will be called before the Greater Victoria intermunicipal committee to explain in detail why area police and fire chiefs don't favor implementation of an emergency dialing system.

In a one-page report to the committee Tuesday Simmons said that police and fire chiefs are not in favor of a 911 communications system.

Simmons said no demonstrable need has been seen.

But committee members said that Simmons brief rejection didn't contain enough details.

Victoria Mayor Mike Young said the fire chief should be asked to appear before the committee and explain his position.

Saanich Ald. Ian Cass agreed, saying "I'd like to hear from the experts and I don't really feel from this letter that I've heard from the experts."

Cass also questioned Simmons' comment that no demonstrable need has been seen, saying that if someone died while trying to look up the appropriate emergency number the victim wouldn't be around to testify to the need of a 911 system.

In other business the committee agreed that standardized dog licence fees and impoundment charges were an objective to work for.

Currently different penalties are enforced in the various municipalities and Yound said the various councils should be encouraged to all adopt one standard.

HIWAY FOOD LINER
Formerly Colwood IGA

OPEN 9 'TIL 9 SUNDAY

At COLWOOD CORNERS
1860 Island Hwy.

PRICES EFFECTIVE
AUG. 9, 10, 11, 12
We reserve the right to limit quantities

GRADE A BEEF CHUCK STEAK lb.	1.09	READY TO EAT Pork Shoulder HAM Boneless, lb.	1.99
GRADE A BEEF CROSS RIB ROAST lb.	1.39	SCHNEIDERS BACON lb.	1.69
BEEF LIVER lb.	79¢	LEAN GROUND BEEF lb.	1.39
ROBIN HOOD FLOUR 20-lb. bag	2.39	NABOB COFFEE lb.	2.89
YORK TOMATO JUICE 48 Oz.	67¢	YORK PINK GRAPEFRUIT JUICE 48 oz.	63¢
YORK GREEN or WAX BEANS 14 oz. 3 for	89¢	LIBBY'S DEEP BROWN BEANS 14 oz., 2 for	79¢
PARKAY MARGARINE 3 lbs.	1.69	KRAFT MARSHMALLOWS 11 oz.	39¢
BLACK LABEL PINEAPPLE 19 oz., 2 for	99¢	SURFSIDE SARDINES 3¼ oz., 4 for	1.00
BYE THE SEA Flaked Light TUNA 6-oz. tin	69¢	MALING TOMATOES 28 oz., 2 for	89¢
CARNATION HASH BROWN 4 lbs.	59¢	SNO CAP KERNEL CORN or PEAS 2 lbs.	69¢
MEADOW GOLD ICE CREAM 4 litre	2.49	KOOLAID PINK Sugar Sweetened LEMONADE CRYSTALS 4-oz. pack, 4 for	89¢
KRAFT MIRACLE WHIP 32 oz.	1.29	OLD DUTCH POTATO CHIPS Twin Pak	65¢
TWEETEE FREEZE POPS 20's	89¢	CARNATION SOCKEYE SALMON 7¾-oz. tin	1.39
NABOB PANCAKE SYRUP 32 oz.	99¢	DR. BALLARD DOG or CAT FOOD 25 oz., 2 for	77¢
B.C. PEACHES lb.	37¢	CAN. NO. 1 U.S. TOMATOES lb.	29¢
CALIFORNIA CANTALOUPE 3 for	1.00	LOCAL NO. 1 24's LETTUCE 2 for	49¢

8-9X

STANDARD FURNITURE

New Dimensions for Living

EXCITING NEW ARRIVALS FOR FURNISHING YOUR HOME

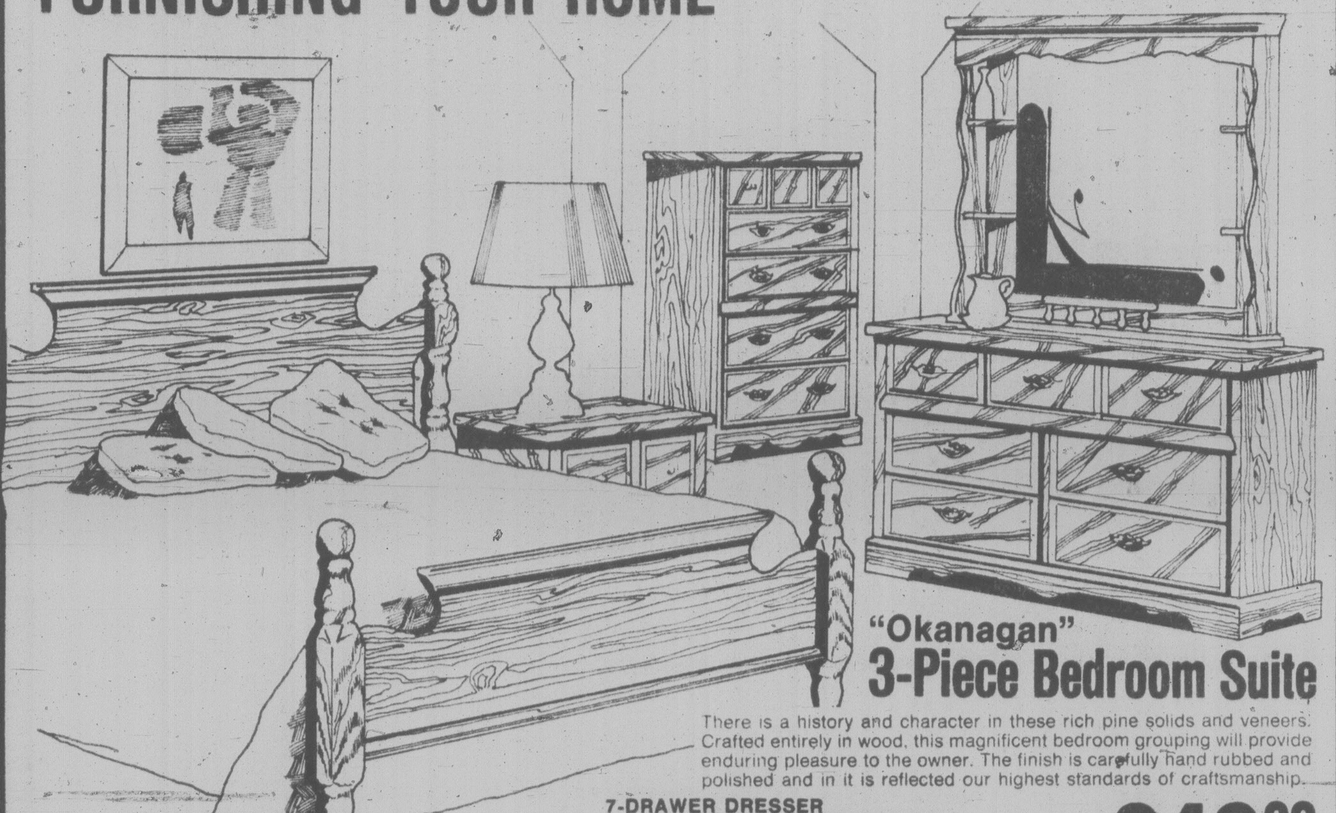

"Okanagan"
3-Piece Bedroom Suite

There is a history and character in these rich pine solids and veneers. Crafted entirely in wood, this magnificent bedroom grouping will provide enduring pleasure to the owner. The finish is carefully hand rubbed and polished and in it is reflected our highest standards of craftsmanship.

7-DRAWER DRESSER
18"x58" complete with hutch mirror.
5-DRAWER CHEST plus QUEEN or DOUBLE SIZE
HEADBOARD AND FOOTBOARD....... for ONLY 849.00

Night Tables .... each 199.00

"Scandia" 7-Piece Scandinavian
Dining Room Suite

Clean, beautiful, dramatically Scandinavian. The inner warmth of rare teak is authentically captured in melamine laminates to create this unique blend of style, function and durability. Teak finished recessed handles, adjustable shelving and smooth gliding smoked glassed doors adds up to relaxed dining and lasting satisfaction ... pleasure for hostess and guest alike.

BUFFET, 18" wide x 60" long
HUTCH, 12" wide x 56" long
DINING TABLE, 40"x48", extends to 60"
PLUS FOUR CHAIRS .... FOR ONLY 763.00

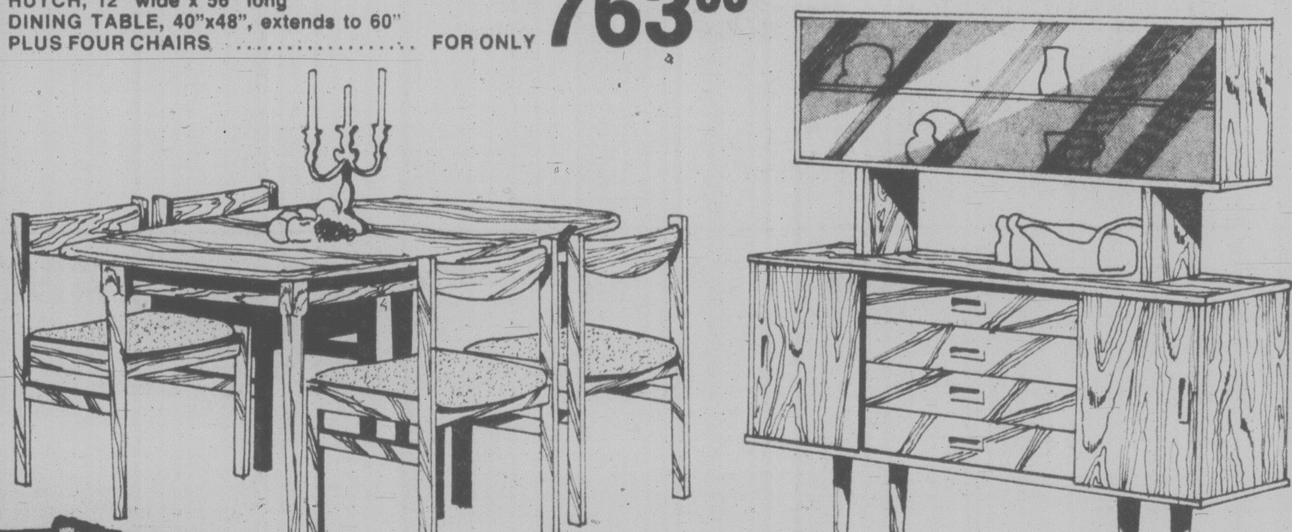

CUSTOM-MADE DRAPERY SPECIAL

A fine opportunity to purchase made-to-measure draperies for your home. Save handsomely on impeccable tailored drapes made only for your windows. Choose from specially selected first quality fabrics including assorted antique satins, malmo textures, novelty weaves and boucles. Just give us a call and we will be pleased to measure your windows and give you a firm estimate on your new draperies. You'll be glad you did.

Full length draperies only at these special prices. Orders handled in strict sequence as received.

EXTRA SPECIAL
Lined 9.98 yard
Unlined 7.89 yard

Price is all inclusive —
fabric, lining, labor and sundries.

CHARGEX

*EASY CREDIT TERMS
737 YATES ST.

8-9

*TRADE-INS ACCEPTED
Downtown

*FREE DELIVERY
382-5111

TORONTO STOCK EXCHANGE TRADING

Distributed by CP

Toronto Stock Exchange—Aug. 9

Quotations in cents unless marked $. z—Odd lot, xd—Ex-dividend, xr—Ex-rights, xw—Ex-warrants. Net change is from previous board-lot closing sale.

Stock	Sales	High	Low	1:40 p.m.	Net Ch'ge
A and B					
A.G.F.M	100	265	265	265	— 5
Abacus	3200	$5⅞	5½	5½	
Abitibi	7950	$14⅞	14⅝	14⅝	— ¼
Abitbi 10	1555	$55½	55½	55½	
Acklands	1050	$13	13	13	— ⅛
Advocate	100	340	340	340	+25
Afton Min	140	$9	9	9	
Agnico E	1000	$6½	6⅜	6½	+ ⅛
Agra Ind A	1100	$6⅞	6⅞	6⅞	+ ⅛
Akaitcho	1500	105	105	105	
Albany	10000	68	67	67	
Alt Energy	9225	$17⅛	17	17	
Alta Gas A	7325	$16	15¾	16	+ ⅛
Alta G.F	415	$28¼	28⅛	28¼	— ⅛
Alcan	17906	$37⅛	36¾	37	+ ⅛
Algo Cent	3300	$20½	20	20	
Algoma St	2113	$22½	22⅛	22⅜	+ ⅜
All-Can B	2000	480	480	480	— 5
Allarco Dv	360	$30¼	30¼	30¼	+ ¼
Alum 3rd p	100	$27	27	27	
Am Bonza	36400	$39¾	38	39½	+1⅝
Am Larder	z222	20	20	20	
Am Eagle	7200	270	268	270	+ 2
Am Leduc	6000	28	27	28	+ 1
Andres W	950	$19½	19⅜	19½	
Ang CT 290	z45	$35	35	35	
Ang U Dev	36200	290	275	280	+ 5
Aquitaine	1485	$19	18⅞	18¾	
Argosy	11000	33	31	31	— 2
Argus B pr	z20	$34½	34½	34½	
Asamera	11300	$19	18¾	19	+ ¼
Asbestos	750	$41	41	41	+ ⅜
Ashland C	1000	$31⅜	31¼	31¼	— ⅛
Asoc Porc	1000	88	88	88	+ 3
Atco A	3850	$15⅞	15¾	15¾	
Ato Hard A	1500	$20¼	20⅛	20¼	+ ⅛
BC Sugar A	100	$30	30	30	+ ⅛
BP Can	62786	$17¾	17	17⅝	+ ⅝
Banister C	1400	$11⅞	11¾	11¾	
Bank BC	800	$37	36½	37	+ 1
Bank BC r	6469	140	135	140	+ 5
Bank Mtl	12761	$23⅜	23⅛	23⅛	— ¼
Bank N S	33058	$22½	22⅛	22¼	— ⅜
B Cdn Nat	600	$16¾	16¾	16¾	+ ¼
Barfaco	200	300	300	300	
Baton B	3000	$12⅜	11⅜	12⅜	
Bay Mills	200	$12⅝	12½	12⅝	— ⅜
Bell Canad	9914	$59⅛	58⅞	58⅞	— ⅛
Bell A pr	z2	$58½	58½	58½	
Bell B pr	100	$59	59	59	+ ½
Bell D pr	825	$59⅛	59	59⅛	— ⅛
Bell 2.28	575	$32⅛	32	32	
Bell 1.80	300	$24⅛	24	24⅛	+ ⅛
Bell 1.96	3675	$27¼	27	27	— ⅛
Black P A	1600	$13	12⅞	12⅞	— ⅛
Block Bros	325	$9	9	9	
Bombr	418	$10	9⅞	10	+ ½
Border C	560	270	268	270	—10
Bovis Cor	8550	76	75	75	— 1
Bow Valy	9625	$33¼	32½	32½	— ½
Bowater	723	400	395	400	+15
Bralor Res	2100	$7⅝	7⅜	7½	
Bramalea	600	$11½	11½	11½	+ ⅛
Brameda	3800	175	170	170	— 9
Brascan A	3961	$16⅜	16⅛	16¼	
Brenda M	6750	$11⅞	11⅝	11⅞	+ ⅛
Bright A	100	$12½	12½	12½	
Brinco	11114	$6	5¾	6	+ ¼
Br Am Bnk	100	$33	33	33	
BCFP	4800	$35⅛	34¾	35⅛	+ ⅝
BC Pack A	z50	$60	60	60	
BC Pack B	150	$63	63	63	+ 2
BC Phone	3558	$17⅜	17⅛	17⅜	+ ⅛
BCPh 4⅜ p	100	$55	55	55	— ½
BCPh 4¾ p	z35	$60¼	60¼	60¼	
BCPh 4.84	125	$17	17	17	
BCPh 5¾ p	200	$74	74	74	+1½
BCPh 6.80	900	$23½	23	23	
BCP 7.04 p	300	$24¾	24¾	24¾	
BCP 10.16 p	580	$29	29	29	— ½
BCP 2.32 p	400	$35	35	35	
Broul Reef	1000	38	38	38	+ 1
Brunswk	15850	350	345	350	
Budd Auto	1950	$13⅝	13¼	13½	
Budd A w	500	$5½	5⅜	5½	+ ⅛
Burns Fds	1091	$12½	12⅜	12½	+ ⅛
C					
CC Yachts	z10	315	315	315	
CAE A	100	$16⅝	16⅝	16⅝	+ ⅛
Cad Frv	2544	$14¼	14¼	14¼	+ ⅛
Cal Pow A	11990	$40	39⅞	40	+ ⅛
Cal P 7½ p	10	$103¾	103¾	103¾	+ ½
Cal P 2.36	450	$29⅝	29⅝	29⅝	— ⅛
Cal P 8¾	190	$110½	110½	110½	— ⅛
Calmor IB	1800	72	71	72	+ 3
Calvert	9000	70	69	69	— 1
Camflo	2000	$16⅛	16	16⅛	
C Chib A	950	$6½	6¼	6⅜	— ¼
Camp RL	775	$44¼	43¾	43¾	— ½
Campau B	z1	$11	11	11	
Can Cem A	1100	$11	10⅞	10⅞	
CDC pr B	192	$107	106½	106½	— ½
C Nor West	3900	$12¾	12⅝	12½	— ½
C Pakrs C	1000	$22	22	22	+ ¼
Can Perm	3100	$18	17⅞	18	
CPerm 6¾	300	$26	26	26	
CS Pete	45525	$6½	6⅛	6½	+ ⅜
Can Trust A	700	$25¾	25¾	25¾	
C Trust 7¼	800	$22⅜	22¼	22¼	+ ¼
C Tung	996	$18¼	18⅛	18¼	
CCablesy A	380	$18¼	18¼	18¼	+ ⅛
Cdn Cel	2850	$7⅝	7⅝	7⅝	— ⅛
C Curfis	3000	71	70	70	
CG Invest	400	$23	22¾	22¾	— ¼
C Hidrogas	400	475	465	465	—10
C Homestd	4200	$10⅛	10	10	— ⅛
C Hydro	900	$11⅛	11	11⅛	+ ⅛
Cl Bk Com	32326	$29¼	28¾	29¼	+ ⅛
CIL	550	$21⅝	21½	21½	— ⅛
C Manoir A	700	$6⅛	6⅛	6⅛	— ⅛
C Marconi	19555	$9⅛	9	9⅛	+ ⅛
C Merrill	3000	$20½	20½	20½	
CNat R	3250	305	305	305	+ 5
C Ocdental	4250	$23¼	22½	23¼	
C Ocdntl p	100	$28⅝	28⅝	28⅝	— ⅜
CP Inve	9090	$22⅞	22¼	22⅞	+ ⅝
CP Ltd	40463	$21⅜	21⅛	21¼	+ ⅛
CPL A p	300	$10⅝	10⅝	10⅝	+ ⅛
C Reserve	2900	$12¼	12	12¼	
Cdn Sup O	840	$65½	64⅝	64⅝	—1⅜
Cdn Tire	1900	$28½	27⅞	28½	+ ½
Cdn Tire A	11997	$29⅛	28½	29	+ ⅝
C Uilties	1100	$17	17	17	
CU 10¼	880	$29¼	29¼	29¼	
C Util 9.24	500	$28¾	28¾	28¾	— ¼
C Vickers	600	$33	33	33	
Candel Oil	800	$18	18	18	+ ½
Canray	2500	215	210	215	+ 5
Canron A	200	$28¾	28⅝	28⅝	— ⅛
Cara	150	$21½	21½	21½	+ ½
Carl OK	3300	490	490	490	— 5
Carl A p	225	$28¼	28¼	28¼	
Carma A	200	$12	12	12	— ½
Cassiar	1208	$10½	10¼	10½	+ ⅜
Celanese	3570	375	370	370	
Cll Est A	550	$13	13	13	+ ⅛
Cent Pat	500	155	155	155	
Charter Ol	200	265	265	265	+10
Chib M	1000	39½	39½	39½	+ ½
Chieftan D	3135	$28	27⅝	27¾	— ⅛
Chieftain p	150	$105	104½	105	— 4
Chimo	1500	135	135	135	
Chrysler	1317	$12⅞	12¾	12¾	— ⅛
CHUM B	700	$11	11	11	+ ⅛
C S 10¼	400	$12⅞	12⅞	12⅞	— ⅛
Cty Sav 8¼	2000	$8½	8½	8½	+ ⅛
Coch Will	5300	72	70	72	+ 5
Coin Lake	3900	12	12	12	+ 1
Comb Met	19000	41	40	40	— ½
Cominco	25510	$27⅜	27	27¼	+ ¼
C Holiday I	z20	$8¼	8¼	8¼	
CHins A p	800	$27½	27½	27½	
Coniagas	24000	92	84	90	+ 6
Con Bath A	746	$31	30¾	31	+ ½
Con Bath p	500	$18¾	18¾	18¾	— ¼
C Bath 68 w	600	$11⅛	11⅛	11⅛	— ⅜
Con Fardy	1100	355	355	355	
C Durham	7000	87	83	84	— 2
C Morisn	12000	172	165	165	— 1
Cons Prof	2200	35	35	35	+ 2
C Rexspar	4000	69	69	69	+ 1
Con Textile	1900	280	275	280	+ 5
Con Distrb	12400	$16	15⅞	16	
Cons Gas	7310	$19⅜	19⅛	19⅜	
Con Gas D	1350	$26⅜	26⅜	26⅜	
Conwest	1200	$6¾	6¾	6¾	
Cooper C	z50	$8⅝	8⅝	8⅝	
Copeland	1000	8	8	8	
Corby vt	100	$26⅛	26⅛	26⅛	+ ⅛
Coseka R	6506	$6⅜	6¼	6⅜	+ ⅛
Costain Ltd	1500	$12⅛	12¼	12¼	+ ⅛
Courvan	8000	15	14½	15	+ ½
Craigmt	100	375	375	375	— 5
Crain R L	1300	$11¼	11	11⅛	+ ⅛
Crestbrk	1900	$8½	8⅜	8½	
Crwn Life	z70	$57¼	57	57¼	
Crush Intl	1000	$14¾	14¾	14¾	+ ⅛
Cyprus	400	$8⅛	8	8⅛	+ ⅛
Czar Res	1650	$23⅞	23½	23½	+ ⅛
D to G					
Dale R	100	$12¾	12¾	12¾	— ⅝
Dalmy C	1200	$7½	7	7	— ½
Daon Dev	2550	$10	10	10	
D Eldona	42800	112	107	110	— 1
Denison	1005	$78½	77¾	78½	+1¼
Dicknsn	6050	$7⅛	7	7⅛	+ ⅛
Digtech	9500	200	200	200	
Discovry	5700	82	76	76	— 4
Doman I	15730	$6¼	6⅛	6⅛	+ ⅛
Dome Mine	360	$95½	94½	94½	+ ½
Dome Pete	1975	$67	66	66¼	+ 1
D Bridge	7500	$24¾	24⅝	24¾	
D Citrs A	200	$11½	11⅜	11⅜	— ⅛
DExplor	500	22	22	22	
Dofasco A	1050	$28¾	28⅜	28⅜	— ⅜
Dom Store	3065	$18⅛	18⅛	18⅛	+ ⅛
D Textle A	9300	$11½	11⅜	11⅜	
Dbmtar	5600	$21¾	21¼	21⅜	+ ⅛
Domtar pr	100	$13¼	13¼	13¼	
Dunde Pal	1000	38	38	38	
Du Pont	400	$14⅝	14½	14½	— ½
Dylex L A	2700	$12⅞	12⅞	12⅞	
Dynamar	5411	174	171	173	— 1
E-L Fin	6350	$13¼	12¾	13¼	+ ⅜
E-L Fin p	500	$13¼	13¼	13¼	+ ⅛
E-L Fin w	15037	165	150	165	+15
East Mal	585	385	385	385	+ 5
Ego Mines	33400	$8¾	8⅝	8⅝	+ ⅛
Electro A	4800	385	380	380	— 5
Elks Stors	200	$14	13¾	13¾	— ⅛
Emco	1400	$8¾	8⅝	8⅝	— ⅛
Emco w	1750	235	235	235	— 5
Extndcar	700	$13	13	13	— ⅛
Extd wt	200	$6	6	6	+ ⅛
Falcon C	5140	$5⅞	5½	5⅞	+ ⅛
Flbrg Nik A	1250	$27½	27⅜	27½	+ ⅛
Fed Ind A	1500	$6	5⅞	6	
Fed Pion	z10	$30⅞	30⅞	30⅞	
Fidelity Tr	100	465	465	465	+15
Fidelty Tr p	150	$20¾	20¾	20¾	+ ¼
Finning T	150	$24½	24½	24½	+ ½
Fireco SA	100	295	295	295	+ 5
F Mar	1075	36	36	36	+2½
Foodex p	15700	$8⅜	8¼	8¼	
Ford Cnda	475	$74	74	74	+ ⅛
Francana	900	$9⅝	9½	9⅝	+ ⅛
Fraser A	z35	$38¼	37¾	38¼	
Fruehauf	2000	$9¾	9¾	9¾	
G M Res	1975	480	475	475	
GSW Cl B	800	$5¼	5¼	5¼	+ ¼
Gaz Metr	500	$6½	6⅜	6½	+ ⅛
Gen Baker	100	$7½	7½	7½	
G Distrb A	200	$6⅞	6¾	6¾	— ¼
GMC	4272	$75¼	75	75	+ ¾
Genstar L	4785	$31½	31½	31½	
Gnstar 1.50	300	$31¼	31¼	31¼	+ ¾
Gibraltar	6200	$5¾	5¾	5¾	— ⅛
Glendale	z150	80	80	80	
Goldund M	1500	35	35	35	— 1
Goodyear	200	$16½	16½	16½	
Granduc	2650	38	36	38	—1½
G L Nickl	z100	47	47	47	
GL Paper	300	$34½	34½	34½	
GL Pap w	1200	$5⅛	5	5⅛	— ⅛
GNGas A p	100	$20	20	20	+1⅜
G Goose A	100	$8⅞	8⅞	8⅞	— ⅛
Greyhnd C	1000	285	285	285	— 5
Greyhnd	330	$20¼	20¼	20¼	
Guar Trst	182	$8	8	8	
Guard Cap	z10	$6⅜	6⅜	6⅜	
Gulf Can	33676	$30	29¾	29¾	— ¼
Gulfstrem	9500	80	78	79	— 2
H to L					
HCl Hldg	200	$8¼	8¼	8¼	
H Group A	900	$5¼	5¼	5¼	
Hard Crp A	100	335	335	335	
Harlequin	5050	$13	12⅞	13	+ ¼
Hatleigh	1300	$6⅜	6¼	6¼	
Hawker A	18150	$9	8⅜	8⅞	+ ⅝
Hawker pr	z2	$67½	67½	67½	
Hayes D A	2000	$8¾	8¾	8¾	
Highmont	8750	90	81	90	+ 8
Holinger A	2100	$46	45½	45½	— ½
Home A	250	$43	43	43	
Home B	300	$39¾	39¾	39¾	— ¼
Hud Bay A	1150	$18¼	18⅛	18¼	
H Bay Co	27720	$24	23½	24	+ ½
HB Oil Gas	3325	$47⅜	47	47	— ⅜
Hu-Pam	3000	22	22	22	
Husky Oil	2500	$41¼	41	41⅛	+ ¼
Husky E w	100	$21½	21½	21½	— ½
Hydra Ex	1000	53	53	53	— 2
IAC	28710	$20⅛	19⅞	20⅛	+ ¼
ITL Ind	530	400	400	400	
ITL Ind pr	125	$20	20	20	+ ⅛
IU Intl	3180	$13⅞	13¾	13⅞	
Imasco A	7375	$35	34⅝	35	+ ½
Imasco 5 p	100	$34¾	34¾	34¾	+ ¼
Imp Gen	3060	$22	21½	22	+ 1
Imp Oil A	46110	$21⅜	21⅛	21¼	+ ⅛
INCO A	17450	$19⅛	19	19⅛	+ ¼
Inco 7.85	600	$25⅞	25¼	25¼	
Indal	900	$14	13⅞	14	
Indusmin	800	$11	11	11	
Inland Gas	2500	$11⅞	11¾	11¾	+ ⅛
Inter-City	13700	$7¾	7⅝	7¾	
Inter C B w	2400	490	485	485	—10
Int Div	250	225	225	225	
Intrmetco	2050	$9⅛	9⅛	9⅛	— ⅛
IBM	258	$339	328	330	+ 2
Int Mogul	700	$5¾	5¾	5¾	
Int Pipe A	12650	$16⅝	16½	16⅝	+ ¼
Ipsco	565	$17	17	17	
Irwin T A	13800	465	425	460	+30
ISO	1200	165	165	165	+ 4
Ivaco A	400	$11⅝	11⅝	11⅝	+ ⅛
Ivaco 8.85	100	$51	51	51	
Jannock A	300	$20¾	20¾	20¾	
Jannock 8	580	$15⅛	15⅛	15⅛	
Jannock w	237	$14	14	14	+ ¼
Kaiser Re	2800	$15¼	15	15	— ¼
Kam Kotia	9800	320	310	310	— 5
Kaps Tran	10700	176	173	175	+ 2
Keeprite B	1387	$11	10¾	11	+ ¼
Kelsey H	300	$23½	23½	23½	
Kerr A A	20930	$15	14⅝	14⅞	+ ⅜
K Anacon	2000	20	20	20	
La Luz	3800	$8	8	8	
Labatt A	19191	$22¼	22	22⅛	+ ⅛
Labatt A p	z10	$21⅝	21⅝	21⅝	
Lab Min	1525	$44	44	44	+ 1
Lacana	19400	$7	6⅞	6⅞	— ⅛
Lacana w	3200	$5⅛	5	5	— ⅛
Laidlaw A	1200	$15⅜	15¼	15⅜	+ ⅜
LOnt Cem	900	410	400	400	— 5
L Shore	425	375	375	375	— 5
Lakehead	500	25	25	25	+ 2
Laurasia	500	30	30	30	— 1
Lau Fin	2250	$8⅝	8½	8½	— ⅛
Leigh Inst	300	$7	7	7	
LL Lac	2200	279	275	275	
Livingsto	100	$26½	26½	26½	
Lob Co A	500	435	435	435	
Lob Co pr	z15	$28⅝	28⅝	28⅝	
Lochiel	8900	305	300	300	
Lost River	1500	46	46	46	
M to O					
Maclarn A	250	$41¾	41¾	41¾	
Mclan H A	150	$16¾	16¾	16¾	— ⅛
MB Ltd	11639	$21⅞	21⅝	21⅞	+ ⅛
Madeline	1000	51	51	51	
Madsen	600	110	108	110	— 4
Magna A	1200	$29¾	29¾	29¾	
Magnason	1000	260	260	260	
Magnetcs	24779	216	210	214	— 4
Maistc Wil	200	270	270	270	
Man Bar	8300	105	102	105	+ 4
Maplex M	260	$6½	6½	6½	
Maritime	438	$24	24	24	+ ⅜
Mar T 860	198	$11	11	11	
Mar T 940	z46	$11¼	11¼	11¼	
Markboro	1500	$23¼	23¼	23¼	+ ⅜
Markel F	300	$5½	5½	5½	+ ⅛
Mass Fer	8177	$11⅞	11⅝	11⅞	+ ⅛
Mas F A	1700	$20	19¾	19¾	+ ⅛
Mas F B	1200	$20	20	20	+ ⅛
Matchan	3500	19	18	18	
Matgmi A	500	$10	10	10	
Mc Adam	3500	33	33	33	
McGraw H	400	$8⅜	8⅜	8⅜	
Mc Intyre	1050	$28	27½	27½	— ⅛
McLaghin	500	$8⅜	8⅜	8⅜	
McLghl 9 p	300	$23½	23½	23½	
McLghlw	900	375	375	375	
Melcor	2800	$11⅛	11	11⅛	+ ⅛
Mercantil	1500	$13⅞	13⅞	13⅞	
Merland E	17800	$8⅝	8½	8⅝	+ ⅛
Midcon	200	147	147	147	+ 2
Minrl Res	1320	158	155	158	+ 6
Molson A	5520	$20⅜	20	20	
Monenco A	450	$12¼	12¼	12¼	+ ¼
Mtl Trust	2800	$18¼	18	18¼	+ ¼
Moore	4154	$36⅞	36⅝	36¾	
Multi Acc	35540	$5⅝	5½	5½	
Muncpl S L	200	$8⅛	8⅛	8⅛	— ⅛
Murphy	6400	$13⅝	13⅜	13⅜	— ⅛
NBU Mine	500	96	96	96	
NaChrs I	10300	61	61	61	
Nat Pete	5700	75	72	75	
Nemco	19100	300	295	298	+ 4
Neomar	2000	157	157	157	+ 1
NB Tel	991	$21	20¾	20¾	
NB Tel 1.85	z39	$22¼	22¼	22¼	
N Kelore	5000	17	17	17	— 1
N Provid D	1500	48	48	48	— 2
N Que Ragl	400	175	175	175	— 5
N Senator	2000	11½	11½	11½	
N York Oil	10100	240	238	239	— 1
Nfld LP A	500	$17⅞	17⅞	17⅞	
Nfld Tel	1500	$9⅞	9⅞	9⅞	+ ⅛
Newnor	2500	3	3	3	
Nick Rim	9400	32	30½	30½	—1½
Noranda A	25706	$33¾	33¼	33⅝	+ ⅝
Norbaska	3500	50	49	49	
Norcen	17550	$16½	16⅜	16⅜	
Norcn 150	850	$26	25⅞	26	— ⅛
Nordair A	550	$11½	11½	11½	
NC Oils	2428	$12⅜	11⅞	12¼	+ ¼
Nor Tel	20420	$36⅜	35¾	36⅜	+ ⅜
NTecm B	w18700	$14¾	14½	14¾	+ ⅜
Northgat	2900	$5⅝	5½	5½	+ ⅛
N Beauc	1000	40	40	40	+ 5
Nowsco W	500	$55	54	55	+ ¼
Nu-Wst A	487	$16	16	16	
Nudlama	4000	39	37½	37½	— ½
Nufort Res	2916	21	20½	20½	— ½
Numac	18135	$39	37⅜	38¾	+1¼
OPI A	1500	$13½	13½	13½	
Oakwood P	7400	465	450	450	— 5
Obrien	4000	190	181	182	— 1
Ocelot A	1200	$14⅝	14⅝	14⅝	+ ⅛
Ocelot B	6100	$14½	14¼	14⅜	— ⅛
Okanagan	300	$8	8	8	
Orchan A	500	340	340	340	—10
Oshawa A	5800	$8⅜	8¼	8¼	— ⅛
P to S					
Pac Nth G	100	405	405	405	
Pac Pete	2670	$40⅞	40¼	40½	— ½
Page Pet	1100	$6½	6⅜	6½	
Page Pet 7	2000	$11½	11¼	11¼	— ⅛
Pamour A	1300	$6⅞	6¾	6¾	— ⅛
Pan Centr	z167	34	34	34	
Pancana I	700	151	151	151	—13
PanCan P	1235	$35½	34¾	35½	+ 1
Pango Gld	1100	65	65	65	+ 2
Patino N V	600	$16¼	16¼	16¼	
Pe Ben O	500	280	275	280	— 5
Pembina	18650	$7	6¾	6⅞	+ ⅛
Penant	101289	68	63	66	+ 4
Pennington	100	$14	14	14	
P Dept S	1600	$5⅜	5¼	5¼	
P Jewl A	1500	$13	13	13	+ ⅛
Petrofina	1000	$21½	21	21½	+ ¾
Petrol	3700	450	445	450	+ 5
Peyto Oils	2700	$8⅛	8⅛	8⅛	
Pine Point	500	$20¾	20¾	20¾	— ¼
Place G	38800	107	102	103	+ 1
Placer	5550	$24¾	24⅛	24⅝	+ ⅜
Ponder	1000	180	180	180	—15
Pop Shops	2900	$6	5⅞	6	
Pow Corp A	735	$17½	17¼	17¼	— ¼
Prado Exp	2000	50	50	50	
Prairie Oil	900	$17⅝	17⅝	17⅝	+ ⅝
Precamb	5700	305	300	300	
Pre Cable	125	$10½	10½	10½	
Preston	1110	$17¾	17¾	17¾	— ⅛
Price Co	1601	$15½	15½	15½	— ⅛
Prov B Can	2700	$15⅝	15½	15⅝	+ ⅛
QMG Hldg	6000	55	54	54	
Qasar Pet	700	$12⅞	12¾	12¾	+ ¼
Que Sturg	50900	235	225	230	+10
Radio IWC	110	$6⅛	6⅛	6⅛	
Ram	2600	$11⅞	11½	11⅞	+ ¼
Ranger	3400	$16⅛	16	16⅛	
Rank Org	1000	$5¾	5¾	5¾	
Rayrock	13800	205	197	205	+ 6
Realty A	200	365	365	365	+ 5
Redpath A	1300	$15⅞	15⅞	15⅞	
Redstone	7000	61	60	60	
Reed Pap A	9200	$9	8⅞	8⅞	+ ⅛
R Sth A	1565	$10⅝	10⅝	10⅝	
Reichhold	17178	$10⅞	10¾	10⅞	+ ⅛
Reich 7¼ p	11100	$14	13¾	13⅞	
Reich wt	498	$7⅛	7⅛	7⅛	
Reitman A	200	$17	17	17	— ¼
Res Servic	400	265	265	265	
Revelstk	100	$9⅜	9⅜	9⅜	
Revelstk p	240	$15⅜	15⅜	15⅜	
Revnu Prp	8833	121	120	120	— 1
Rileys D	2900	126	125	125	+ 1
Rio Algom	4403	$35	34½	34½	— ½
Roman	250	$28½	28	28½	+ ¾
Ronyx Cor	12200	245	225	245	+20
Rothman	1750	$23⅜	23	23⅛	+ ⅛
Rothm A p	314	$90	90	90	
Rothm 2p	1625	$19⅞	19⅝	19¾	+ ⅛
Royal Bnk	4139	$33⅞	33⅝	33⅝	+ ⅛
Royal Tr A	1344	$19¼	19	19¼	+ ⅛
Russel H	456	$11¾	11⅝	11¾	+ ⅛
Russel 9¾	100	$22⅞	22⅞	22⅞	+ ⅛
Ryanor	2000	6	6	6	— 1
St Fabien	2500	12	12	12	
Sandwell A	100	$11	11	11	+ ⅛
Sceptre	2300	$8	7⅞	8	
Scintrex	200	250	250	250	
Scot Lasal	500	210	210	210	—20
Scot York	10400	$7	7	7	
Scotts A	2800	$9⅝	9⅜	9⅝	+ ¼
Scurry Rn	600	$22½	22½	22½	
Seagram	5400	$28⅞	28⅝	28¾	+ ⅛
Seco Cem	18500	$10	10	10	+ ¼
Selkirk A	300	$16¼	16¼	16¼	+ ½
Shaw Pipe	1300	$9	8⅞	9	
Shell Can	26324	$15¼	15	15	
Sherritt A	2750	$6⅜	6¼	6¼	
Siebens	9400	$34⅜	34¼	34⅜	+ ¼
Silvmq	15000	25½	25½	25½	— ½
Simco Eri	700	$7½	7½	7½	— ⅛
Simpsons	10069	$5⅞	5¾	5⅞	— ⅛
Simpson S	4735	$8¼	8⅛	8¼	+ ⅛
Sklar M	13900	205	192	205	+13
Skye Res	20800	$9	8¼	8⅞	
Skyline H	2600	305	305	305	+ 5
Slater Stl	1400	$10¾	10¾	10¾	
Southm A	200	$25¼	25¼	25¼	+ ¼
Spar Aero	5470	$8⅝	8½	8½	
Spar Aero p	800	$17½	17½	17½	
Spooner	500	48	48	48	
St Brodcst	7320	$14⅜	14⅛	14⅜	— ⅛
Stelco A	5286	$27	26¾	26⅞	
Steep R	1000	273	273	273	+ 9
Stinbg pr	z20	$64	64	64	
Strathrn A	800	122	121	122	— 3
Sud Cont	1000	36	36	36	— 1
Sulivan A	1325	242	236	238	— 2
Superior E	500	50	50	50	— 2
Surpass C	280	$6½	6½	6½	+ ¼
T to Z					
Teck Cor A	1672	$7	6⅞	7	+ ¼
Teck Cor B	700	$6⅜	6⅛	6⅛	
Teledyne	200	$77⅞	77¼	77¼	
Tex Can	8900	$47	47	47	+ ¼
Txsgif	400	$23½	23¼	23⅜	— ⅛
Thom N A	11910	$15¼	15	15¼	+ ⅜
Thom N pr	250	$46¼	46¼	46¼	
Tombill	1500	57	57	57	— 2
Toromont	2647	410	410	410	— 5
Tor Dm Bk	34768	$20⅝	20⅜	20⅜	— ¼
Torstar B	400	$16½	16⅜	16½	— ⅛
Tor Sun	2280	$13⅞	13⅝	13¾	+ ⅛
Total Pet	9275	$14⅞	14¾	14⅞	
Totl Pet w	5900	$6⅛	6	6⅛	+ ⅛
Traders A	2163	$19	19	19	+ ⅛
Tr 10¼	2200	$12¼	12¼	12¼	
Trader 69 w	600	$6⅝	6⅝	6⅝	— ⅛
Tr Can Res	7500	199	192	197	— 3
Trns Mt A	1190	$9¼	9⅛	9¼	
Transair	100	180	180	180	— 5
TrCan PL	87768	$18⅜	17⅝	17¾	— ½
TrCan B pr	100	$40¼	40¼	40¼	
TrCan C pr	600	$59	59	59	— 1
TrCan D p	100	$57	57	57	— ⅝
Travlway	800	$13	12⅞	13	+ ⅛
Treco Inc	100	480	480	480	
Trimac A	2000	$21⅜	21¼	21¼	
Trimac wt	1400	$13¾	13¼	13¾	+ ½
Trin Chib	48000	17	14	16	+ 3
Trinity Res	6281	410	405	405	— 5
Trizec Crp	120	$14½	14½	14½	— ¼
Turbo Cl A	200	$6⅝	6⅝	6⅝	+ ⅛
Turbo Cl B	2800	$5⅞	5¾	5¾	— ⅛
Ulster Pet	2900	142	141	141	+ 1
Ultramar	1900	$6	6	6	+ ⅛
Unican S	400	310	310	310	+ 5
Un Carbid	125	$17⅞	17⅞	17⅞	+ ⅛
UGas A	2500	$11½	11⅜	11½	
UGas 5½	z10	$39	39	39	
UGas 8¾	200	$25½	25¼	25¼	— ¼
Union Oil	8950	$19	18¾	18⅞	
U Canso	1600	$10⅞	10¾	10¾	— ⅛
U Keno	900	$10½	10¼	10½	
Un Reef P	1000	24	24	24	
U Siscoe	550	$8⅛	8⅛	8⅛	
UW OG	2600	63	63	63	— 2
Univr Gas	7400	$11	10¾	11	+ ½
Venpower	1000	95	95	95	— 5
Verstl Cor	11560	$9½	9¼	9½	+ ⅛
Verstl Cor p	1500	$14⅜	14¾	14¾	
Verstl C w	73350	250	214	235	+21
Vespar	2000	27½	27½	27½	+ ½
Vestgron	300	$10⅝	10⅝	10⅝	— ⅛
Vic G A	250	$31½	31¼	31¼	— ⅛
Villcentre	500	$5⅝	5⅝	5⅝	— ⅛
Voyager P	400	$13¾	13¾	13¾	+ ¼
Vulcan Ind	100	$8⅝	8⅝	8⅝	+ ⅛
Wajax A	500	$11¾	11⅜	11⅜	+ ¼
Walk GW A	7600	$35½	35⅜	35⅜	
Wardair	7925	440	405	410	—40
Wrintn	17100	127	124	125	
Weldwod	600	$17⅞	17⅝	17⅝	
Wstburne	20750	$34⅛	33¾	34⅛	+ ¼
Wcoast Pt	4950	$12⅞	12¾	12¾	— ¼
W Pet A p	100	$25¼	25¼	25¼	— ¼
Wcoast T	8766	$12⅛	12	12⅛	
Wcost 8½ p	z20	$55¼	55¼	55¼	
Wcoast w	43428	300	299	300	
W Bcas A	100	$11¼	11¼	11¼	
West Mine	5200	410	400	410	+10
W suppls	z50	$14¾	14¾	14¾	
Westmill r	3600	3	3	3	
Weston	4150	$19⅝	19⅜	19½	
Wstn 4½p	100	$59	59	59	
Whifhorse	160	405	405	405	
Whonok A	7801	$7⅝	7⅝	7⅝	
Wilco	20900	24½	22	24½	+2½
Willroy	150	285	285	285	— 5
Woodreef	12550	46	45	45	— 2
Woodwd A	100	$18⅝	18⅝	18⅝	
Wrlwid	1500	$7	6⅞	7	+ ⅛
Wr Harg	166	130	130	130	— 5
YER Prop	500	$24½	24½	24½	+ ⅛
Yk Bear	26150	$7⅝	7¼	7⅝	+ ½
York Cons	1000	60	60	60	+ 7
Y Lambton	z50	37	37	37	
Yukon C	4000	265	262	262	+ 2
Zellers A	1460	$9⅞	9¾	9¾	— ⅛
Trust Units					
BBC R un	770	$16⅞	16¾	16⅞	+ ⅛
BM-Rt un	4300	$15½	15⅜	15⅜	— ⅛
C Perm un	750	$8⅜	8⅜	8⅜	
C Realty u	1674	$8½	8⅜	8⅜	
TD Realty	1325	$27	27	27	

today's markets

Toronto

TORONTO (CP) — Rising energy issues kept the Toronto stock market moderately higher in active mid-afternoon trading.

Imperial General Properties Ltd. advanced 1 to $22 a share on the sale of 3,060 shares following its opening resumption.

Abacus Cities Ltd. is offering the equivalent of $25 a share for all remaining Imperial General shares beyond the 75 per cent it now holds.

Among other industrials, Bank of British Columbia gained 1 to $37, Dome Petroleum 1 to $66¾, Petrofina Canada ¾ to $21½, General Motors ¾ to $75 and Hawker Siddeley A ⅝ to $8⅞.

TransCanada PipeLines slipped ½ to $17¾, Gulf Canada ¼ to $29¾.

New York

NEW YORK (AP) — The stock market moved broadly higher in heavy trading today as trader shrugged off discouraging news about the U.S. dollar.

In the past few days, a sizable number of analysts has been predicting the Dow would reach 900 to 950 by Labor Day. Others have looked toward the Dow hitting the 1,000-level by the end of 1978. The widely-watched market index last was in the 900 range when it closed at 908.18 on July 26, 1977.

Ramada Inns led the NYSE most-active list, up ½ to $9¾. Boeing continued its recent gains, rising 1⅜ to $74⅜, and McDonnell Douglas was ahead ¾ to $39. Digital Equipment fell 2⅜ to $51, with a 186,000-share lock changing hands at $52½. Digital reported slightly higher earnings. IBM was up 2¾ to $292½.

Montreal

MONTREAL (CP) — Prices were broadly higher in moderate trading on the Montreal Stock Exchange. Imperial Oil A climbed ¼ to $21⅜, CP Ltd. ⅛ to $21¼, Canadian Marconi ⅛ to $9, Hollinger Mines A ¼ to $46, Noranda A ⅛ to $33¼, Thomson Newspapers A ⅛ to $15, Westburne Industries ½ to $34⅛ and Consumer Gas Co. ⅛ to $19¼. Trans-Canada Pipelines dipped ⅝ to $17¾. Among speculative issues, Mount Jamie Mines rose five cents to 57 cents on a turnover of 26,700 shares.

London

LONDON (CP) — The London stock market was sharply higher near the close of moderate trading today after traders discounted Tuesday's disappointing banking figures. The Financial Times index was up 7.2 to 514.2 an hour before the close after reversing an early decline. Leading industrials advanced sharply, while mining issues remained firm in line with the higher bullion price. Canadian stocks were little changed.

GOLDS

LONDON (AP) — Closing gold prices Wednesday in U.S. dollars an ounce: London-207.25; Paris-206.73; Frankfurt-208.12; Zurich-208.375; Hong Kong-204.62.

15%
INTERIM MORTGAGE FUNDS REQUIRED
NORTHERN PACIFIC REALTY
ROBERT ELLIS
8-3 479-1687

ANNOUNCEMENT

W. A. (BILL) BATES

Mr. P. D. P. Holmes, F.R.I., President of Pemberton, Holmes Ltd., takes great pleasure in congratulating Mr. Bill Bates on his outstanding sales performance and obtaining the company's "TOP SALES AWARD" for the past two consecutive months of June and July. For Personalized Investment and Real Estate Service, call Bill at 384-8124 or 592-4077.

Pemberton, Holmes Ltd

1000 Government
8-9 384-8124

THREE POINT MOTORS
Mercedes-Benz
LEASING
2620 GOVERNMENT
at Hillside • 385-6737
dlr. lic. 00740A

Yesterday's Closing Averages

TSE 300 INDEX

	Close	Ch'ge	high	low
TSE 300	1220.85	+1.94	1220.85	996.88
Minerals	1040.23	+1.90	1040.23	769.09
Financ'l	1133.63	—2.28	1135.91	919.49
Oil, Gas	1575.61	—5.40	1581.01	1305.89
Industry	1009.26	+0.08	1009.26	822.68
Utilities	1382.48	+2.03	1382.48	1211.13
Consum	1102.85	+4.08	1103.98	888.77
Merch	1093.34	—1.21	1094.55	816.08
Forest	1189.96	+11.50	1189.96	834.62
Transp't	1417.07	+3.53	1436.92	1100.57
Pipeline	1492.94	+19.94	1492.94	1282.82
Manage	1423.73	+13.98	1423.73	1151.86
Comm.	1289.58	+11.43	1289.58	1006.38
Golds	1601.58	+32.92	1601.58	1205.62
Building	1923.60	—8.72	1935.02	1373.19

NEW YORK

	Open	High	Low	Close	Ch'ge
30 Ind	881.50	891.55	877.51	889.21	+4.16
20 Trn	247.91	250.68	246.74	249.61	+0.83
15 Utl	107.95	108.59	107.44	107.98	—0.11
65 Stk	305.64	308.82	304.23	307.71	+1.03

MONTREAL

The composite index was up 0.62 at 207.17, industrials 1.07 at 199.63, utilities 0.04 at 185.25 and papers 1.09 at 132.13. Banks declined 1.00 to 287.68. Volume was 391,400.

GRAIN

WINNIPEG

(Quotations in metric tons.)

	Open	High	Low	Close	Fri.
Flax					
Oct	229.50	230.40	229.50	230.70	230.80
Nov	—	—	—	229.50	230.00
Dec	227.70	227.90	227.70	227.90	228.70
Rapeseed Vancouver					
Sep	287.00	288.00	285.00	287.00	288.90
Nov	260.80	262.30	260.00	262.00	263.40
Jan	260.50	261.50	260.00	261.50	262.90
Barley					
Oct	71.10	71.00	70.60	71.00	71.60
Dec	71.70	71.70	71.50	71.50	72.20
Mar	71.50	71.50	71.50	71.50	72.20
Oats					
Oct	71.30	71.30	70.90	71.00	71.40
Dec	71.10	71.40	71.10	71.10	71.50
Mar	—	—	—	70.50	70.70
Feed Wheat					
Oct	95.50	95.70	95.50	95.50	95.60
Dec	—	—	—	92.30	92.30
Mar	90.30	89.30	89.30	90.30	90.30
Rye					
Oct	89.00	89.00	88.80	89.00	89.20
Nov	—	—	—	89.50	90.00
Dec	87.00	87.90	87.00	87.90	87.90

CHICAGO

	Open	High	Low	Close	Ch'ge
Wheat					
Sep	3.05	3.09	3.04½	3.07¾	+.02½
Dec	3.01	3.06½	3.01	3.05½	+.04¾
Mar	3.01	3.05½	3.00¾	3.03¾	+.02¾
Corn					
Sep	2.14	2.18¾	2.13½	2.16½	+.02½
Dec	2.21½	2.26	2.20½	2.23½	+.01¾
Mar	2.30¼	2.34¼	2.29½	2.32¼	+.01½
Oats					
Sep	1.22½	1.25½	1.21	1.24	+.01¼
Dec	1.29	1.33	1.28¼	1.31¼	+.01½
Mar	1.36¼	1.40¼	1.35½	1.38½	+.01¾
Soybeans					
Aug	6.09	6.11	6.01	6.04¼	—.05
Sep	6.01¼	6.04	5.93½	6.01¼	
Nov	5.92½	5.96½	5.85½	5.94¾	+.01¾
Soybean Oil					
Aug		23.50	23.25	22.43	— .89
Sep		22.65	22.47	22.63	+ .11
Oct		22.10	21.75	22.00	+ .17
Soybean Meal					
Aug		158.80	157.00	157.60	— .70
Sep		159.00	157.00	158.40	— .40
Oct		160.30	157.60	159.10	— .70

METALS

LONDON (AP) — Closing metals Wednesday in pounds sterling a metric ton; silver in pence a troy ounce: Copper spot 726-727; copper future 745.5-746; Tin spot 6,620-6,630; tin future 6,530-6,540; Lead spot 323-323.5; lead future 328-328.5; Zinc spot 322.5-323; zinc future 332-332.5; Silver spot 284.4-284.7; silver future 291.9-292.1.

LONDON

LONDON (CP) — Closing stock quotations Wednesday in new pence unless pounds are indicated, x-indicates that quotations includes dollar premium based on latest conversion rate, 0.6423. Associated Brit Foods 76; Babcock and Wilcox 145; Bass Charrington 169; BICC 126½; xBlyvoors 472½; BOC International 75½; Boots 226½; Bowater 204½; Brit Am Tomb 326½; Brit Assets Trust 87½; Brit Petroleum 860; xBroken Hill Prop 468⅞; Buffels £13 13-16; Burmah Oil 69; xCanadian Pac stgx 14⅝; xCharter Cons 154½; Cons Gold 197½; Courtaulds 124; De Beers 450½; Distillers 199; Dunlop 75; EMI 148½; xF.S. Geduld 24¼; Gen Elec 303½; Glaxo 612½; Grand Metroplitan Hotels 118¼; Gr Uni Stores 318; Guest Keen 284½; Hawker Siddeley 234; Hoover 276½; ICI 398½; Imp Tob 85¾; Kloof 812½; Marks and Spencer 164; Metal Box 369; Minorco 192; xPhillips 950; Pilkington Bros 568½; Plessey 105; Rank A 266; Rio Tinto Zinc 241½; Roan Consol 74; Sel Trust 446; Second Scott Inv 115; Shell T and T 577½; Tanganyika 175½; Thomson 262½; Thorn 394; Tube Investments 408; Ultramar 275½; Unilever 542; Union Corp 308; Vaals £20½; Vickers 183½; Western Driefontein 33½; Western Deep Level 12⅛; xWest Mines 94; W Holding 27½; Woolworth 70½; Zambian Copper 16⅞.

Bonds: Brit Transport £64⅞; Brit Cons 21⅛; Treasury 8½ 94; War Loans 31½.

$ EXCHANGE

In Victoria today purchase of U.S. funds in terms of Canadian dollars is 1.1320 for cash, 1.1325 for cheques and 1.0920 for coins. Selling rates are 1.1455 for cash and 1.1425 for cheques.

MONTREAL (CP) — U.S. dollar in terms of Canadian funds at noon today was down 3-100 at $1.1362. Pound sterling was up 1 3-25 at $2.2156.

In New York, the Canadian dollar was up 1-50 at $0.8801. Pound sterling was up 1 1-10 at $1.9500.

The sudden rise of sterling against the dollar since Friday's market close is due to a resurgence of gold buying in London.

Foreign Exchange

MONTREAL (CP) — Wednesday's foreign exchange nominal selling rates at 11 a.m. EDT supplied by the Bank of Montreal: These rates are called nominal because they fluctuate during the day and vary at each bank. Australia dollar 1.3240; Austria schilling .0795; Bahamas dollar 1.1400; Barbados dollar .5730; Belgium convertible franc .03650; Bermuda dollar 1.1400; Brazil cruzeiro .0659; Bulgaria lev 1.2527; China renminbi .6810; Czechoslovakia crown .2200; Denmark krone .2085; East Carribean dollar .4260; France franc .2615; Germany mark .5735; Greece drachma .0328; Hong Kong dollar .2440; Hungary forint .0284; India rupee .1450; Italy lira .001365; Jamaica dollar .7280; Japan yen .006080; Kuwait dinar 4.1263; Mexico peso .0520; Netherlands guilder .5275; New Zealand dollar 1.2075; Norway krone .2185; Poland zloty .0255; Portugal escudo .0260; Romania leu .2431; Saudi Arabia riyal .3278; South Africa rand 1.3137 Spain peseta .01507; Sweden krona .2585; Switzerland franc .6735; Trinidad and Tobago dollar .4780; United Kingdom pound 2.1864; United States dollar 1.1314; U.S.S.R. ruble 1.5974; Venezuela bolivar free .2662.

Quotations in Canadian funds.

CATTLE

CALGARY (CP) — Receipts to 11 a.m. at the Calgary Public stockyards totalled 930 head. A variety of all classes of slaughter cattle traded moderate to active from local buyers on slaughter steers and heifers while slaughter cows met a good local and export demand.

Slaughter steers sold 50 cents higher with strong feeder-packer competition for two way feeder slaughter steers in the 1000-pound class.

Early Quotes

By The Canadian Press

Following are 10:15 a.m. PST prices on a selected list of stocks provided by the Vancouver Stock Exchange. Net change is from previous day's close.

Stock	Sales	High	Low	10:15	Ch'ge
Resource and Development					
Mc pl w	31000	11	10	10	—1
Kindx	25000	24	24	24	—1
Arcdia	20500	14	11½	14	+3
Mt Grnd	20300	195	165	195	+30
P Acher	17000	54	50	50	—4
S Jcinto	16000	38	37	38	+ ½
Tcoma	15000	70	69	69	—1
Barier R	14000	46	45	45	
Charltn	13500	70	68	69	—1
Agassiz	12900	155	150	153	
INDUSTRIALS					
Comput	5000	20	20	20	
Gregry	5000	300	265	300	+25
Intrpub	1300	390	385	385	
Doman	1200	$6¼	6⅛	6⅛	+ ⅛
Athbsc	1100	215	215	215	
Impri A	1000	$21¼	21¼	21¼	

VANCOUVER

VANCOUVER (CP) Prices were mixed in moderate trading on the Vancouver Stock Exchange. Volume to 11 a.m. was 1,136,124 shares.

In the industrials, Computrex Centres was unchanged at .20 on 5,000 shares and Gregory Industries was up .25 at $3.00 on 5,000. Versatile Cornat remained unchanged at $9⅜ on 2,500 and Grouse Mountain was down .01 at .69 on 2,000. Doman was up .⅛ at $6⅛ and Interpublishing was unchanged at $3.85.

On the resource and development board, Coseka remained unchanged at $6.25 on 50,000 shares and McConnell-Peel Warrants was down .01 at .10 on 37,000. Monte Grande Exploration was up .25 at $1.90 on 30,400 and San Jacinto Exploration was up .00½ at .38 on 27,500. Klondex Mines was down .01 at .24 and Arcadia Exploration was up .05 at .16.

CLOSING VANCOUVER STOCKS

Complete tabulation of Tuesday transactions. Quotations in cents unless marked $. Net change is from previous close of same lot type.

Stock	Sales	High	Low	Close	Net Ch'ge
Resource and Development					
Aaron	1500	260	250	250	
Agassiz	55500	159	150	153	—2
Aleta	2000	20	20	20	—4
Amber	36100	40	34	37	+1
Anglo Bo	11000	213	203	210	+3
Arcdia	6500	11	11	11	+1
Azure	14900	123	105	105	—18
Barier R	13500	46	45	45	—1
Blmorl	5500	136	132	136	
Benson	2000	23	23	23	
Betina	500	67	67	67	—3
Bow Rvr	2000	21	21	21	—2
Bucnr	7000	53	51	51	
BX Dev	5500	440	425	425	—15
Camro	500	27	27	27	
C Barr	9500	235	225	235	+15
Carolin	5200	305	295	295	—5
Castle	1500	175	170	170	
Celico R	2300	195	174	190	+30
Charltn	40600	70	68	70	+1
Cheven	6000	375	365	370	
Cima	z325	33	33	33	
Colby	3500	92	88	92	—2
Cmaplx	1000	300	290	300	+20
C Bound	3000	20	20	20	—1
C Five St	21000	205	190	205	+15
Cns Klco	5000	35	34	34	—1
Cons But	2500	20	15	15	
C Slv Rg	10000	36	36	36	
C Silver	6500	52	50	50	
Copr Lk	14000	11	11	11	
Covnex	2000	60	60	60	
Cream S	10000	18	17	18	
Cube Re	6000	37½	32	36	
Dankoe	200	200	200	200	
David	13300	204	195	200	+5
Davnpt	4500	32	32	32	
Delta	3000	102	100	100	—10
Dora Ex	1500	25	25	25	
Dual res	1100	100	97	97	+2
Enex	500	50	50	50	—10
Focus R	300	690	650	650	— 40
Frehld	1000	50	50	50	
Futurty	22964	30	30	30	
Galaxy	z400	20	20	20	
Galvstn	9000	140	131	134	—6
Gn Engy	500	54	54	54	
Gbrltar	100	$5¾	5¾	5¾	
G Gale	500	53	53	53	
Gdn Gnt	2000	19½	19½	19½	— ½
G Hercul	9300	123	115	123	+8
Grndst	9000	75	60	70	
Hallmk	6500	26	24	24	—1
Hecate	10000	65	65	65	+2
Hihawk	20000	22	20	20	
Hmont	100000	80	80	80	
Holofi	15964	53	45	45	—4
Host	2000	69	68	69	+1
Intrcp	1000	215	214	215	
Intgold	z583	78	69	69	
Int Balfr	12250	805	785	790	+ 5
Itl Bmc	5000	46	44	46	
Intl Pyr	5300	21½	21½	21½	
I Shasta	1100	137	135	135	
Joy Ind	2000	25	25	25	
Kamad	8000	41	39	40	+3
Kndahr	4433	65	64	65	
Karin Ik	1000	50	50	50	
Keith	5000	60	57	60	+5
Kent E	4000	26	25	25	
Kindx	1000	25	25	25	
La Teko	2200	76	72	72	—8
Lion Mn	3200	80	78	78	—2
LMC R	4800	11½	11	11½	+ ½
Logtng	1500	230	220	220	+5
LP Ind	2000	25	25	25	— ½
MCP R	5200	105	105	105	
Magnm	1000	35	35	35	
Makao	1000	27	27	27	—2
Mnchst	500	70	70	70	+3
Marge	500	20	20	20	
Mvrck	12000	77	75	77	
Mconel	14900	64	62	62	—3
Meston	2000	68	68	68	+10
Mi—Lo	1500	115	115	115	
Mt Grnd	4400	165	165	165	—5
Mos Crk	8000	88	88	88	
Mt Sick	20500	16	15	16	+1
Mtn Stat	8900	350	340	345	—15
Mndee	5000	85	85	85	
Musto E	86500	185	150	155	—36
NW G p	2391	230	230	230	
N Cinch	1500	131	130	130	—1
Nwcst	5000	16½	16½	16½	
N Frontr	10100	255	250	251	—1
Nw Min	9000	57	55	55	
N Privtr	2000	10	10	10	+ ½
Ni Cal	500	$11	11½	11½	
Norco	1500	60	60	60	
Norex	5003	47	47	47	+2
Nthair	20005	350	330	350	+20
N Hart re	1500	19	19	19	
N Bulion	z167	10	10	10	
Norwih	3000	55	53	55	—1
NRD Mn	2000	18	18	18	+3
Nu Engy	6100	385	355	365	—20
Nuspar	1200	25	25	25	
Pac Cas	2500	70	60	60	—6
Pac Cyp	2000	90	86	86	—6
Pcifc Rs	3000	14	13	13	
P Acher	26500	56	50	54	+8½
Pthfndr	3000	31	29½	31	+1
Pegsus	4000	120	120	120	
Perry R	1388	195	195	195	
Piper	4200	465	450	465	+15
Plains P	9500	41	40	41	
Prism	11500	360	340	345	—5
QC Exp	8700	45	45	45	+5
Qtsino	2400	33	33	33	
Rainier	1000	127	127	127	
Ramco	2000	34	34	34	+3
Ramm	5500	70	65	70	+5
Redfrd	10700	165	156	160	
Rhodes	14666	55	50	51	—1
Rimrck	9500	108	95	105	+13
Rio Plat	23000	40	39	40	
Robert	3000	75	70	70	—6
Sabina	12000	89	80	89	+14
Sna Res	2000	26	26	26	
S Jcinto	24500	38	37½	37½	
Saxton	z4	16	16	16	
Seafrth	7000	32	30	30	—2
Sheba	2000	36	33	36	
Shield	500	60	60	60	
Silmil	3000	19	19	19	—3
Silvana	2800	260	250	260	
Slvrdo	1500	25	22	22	
S Chief	4100	73	70	70	—2
S Christl	27500	37	35	37	+2
S Spring	3000	21	21	21	
S Stndrd	2500	50	50	50	
Slocan	15000	53	50	53	+5
Stall Lak	500	50	50	50	
Stampd	2900	415	400	400	—15
Sunlite	600	500	495	500	
Suzie	1000	61	61	61	
Sydney	500	83	83	83	
Syn trc	13700	138	130	138	+8
Tcoma	3500	70	68	70	
Tint Slv	3500	61	60	60	
Torngn	7500	117	114	116	—1
Trc Res	1000	22	22	22	—2
Tyee	1000	40	40	40	
UCbrge	11200	22½	22½	22½	
U Hrne	7100	220	205	215	—5
Un Rayr	6500	40	39	39	—1
U Wstld	18900	214	200	211	+16
Vally Co	300	775	775	775	+ 15
Vntor R	2800	128	125	125	
Vestor	1000	40	40	40	
Wlcm N	300	145	145	145	+2
W Mines	2000	400	400	400	
Wn Wrn	17100	100	99	100	
Ykn Rev	3000	37	37	37	
Yukn Gd	4500	40	40	40	
Warrants and Rights					
Ambr wt	3000	10	9	9	
Ang wts	3100	40	35	35	—9½
Barier w	68500	7	6	6½	
Caldn wt	2000	15	15	15	
Cube Wt	51000	3	2	3	—1
I Balfr w	36800	125	105	125	+17
Lion Wt	2000	13	13	13	—1
Mc pl w	17500	12	11	11	—2
MCP Wt	2000	40	40	40	
mirmt w	4000	5	5	5	
P Cyp w	4000	4	4	4	
Rhod wt	5900	8½	8½	8½	
Silv Wts	1500	80	75	75	—5
Suzie wt	1000	12	12	12	
INDUSTRIALS					
Ambsd	1400	105	105	105	
Athbsc	9900	215	200	215	+10
Balco	6000	$8	8	8	
Bnk BC	800	$35¾	35¾	35¾	
Bk Com	20000	$28¾	28¾	28¾	
Daon Dv	1100	$10⅛	10⅛	10⅛	
Doman	10800	$6½	5⅞	6	+ ¼
Finning	100	$24⅝	24	24	
Goldie A	800	485	480	485	+10
GN Land	1000	55	55	55	
Gregry	200	275	275	275	
Grouse	4035	70	69	70	
I Hydro	1000	75	75	75	
Intrpub	z12	380	380	380	
Keg Res	1486	140	140	140	
Ok Helic	1000	$8	8	8	
Potter A	250	210	210	210	
Potter B	100	205	205	205	
Proflex	500	10	10	10	
Renn In	z30	65	65	65	
Sartoga	1000	475	465	475	
Trns Am	z40	10	10	10	
Warrants and Rights					
Bk BC rt	100	140	140	140	+5
VANCOUVER CURB EXCHANGE					
Abella	24900	103	90	90	—15
Action	z300	52	52	52	
Alcum	1500	76	76	76	
All Star	5000	47½	46	46	
Allwest	5500	79	75	76	+1
Amca	6800	100	100	100	
Amigo S	5000	36	36	36	—3
Aries	11300	75	70	75	+5
Ashcrft	4000	41	40	40	—7
Astra	7000	61	60	61	+1
Aurus	8000	36	32	34	+4
Avinch	1000	60	60	60	
Avance	9200	68	65	65	—3
Bngwst	1000	30	30	30	
Bch Gld	1000	14	14	14	—1
Bianca	1500	53	53	53	
Bonevil	5000	10	9	9	—2
Brican	1000	35	35	35	
Bronsn	8000	54	54	54	
Burdos	10000	27	27	27	
Bur Gld	5000	19	17	17	—3
Bute	16000	74	68	74	+4
Canzna	500	52	52	52	
Carder	5000	52	52	52	+7
Carmc	3000	25	25	25	— ½
Chanel	9500	43	42	43	
Cleaver	2000	16	16	16	+1
Cobre	9500	32	31	32	+2
Cinola	5300	77	76	77	—2
Con—Min	2500	23	23	23	—3
Crescn	15200	67	64	66	+1
Cusac	3000	41	40	41	+1
Cyclon	5000	83	82	82	+2
Darva R	4000	47	47	47	—1
Decker	5000	161	160	161	+3
Delta rf	z288	56	56	56	
Diana	3000	18	18	18	
Dune Ml	2000	27	27	27	
Edina	14000	113	105	105	—5
El Coco	12000	28	26½	26½	—1
Envoy	15410	25	21	21	—4
Farrah	1100	125	125	125	
GBX Mn	3500	18	18	18	
Gavex	11000	28	26	26	—2
Gn Smrk	2000	40	40	40	
Grt Ctrl	2000	37	37	37	+2
Grnwd	33000	108	108	108	—4
Grove E	6000	62	58	62	+2
Hercon	1300	130	130	130	—10
Hesca	2000	19	19	19	
Icoast R	11000	100	95	95	
I Wellin r	3000	90	90	90	
Iona Svr	6000	98	95	96	+1
Lkwood	500	33	33	33	
Leman	2000	80	80	80	
Mabee	1000	16	16	16	—1
Maggie	1000	70	70	70	
Meridn	3000	28	27	27	—2
Mns Dor	4000	30	30	30	+2
Mtneer	16000	81	80	80	—1
NCong	3000	15	15	15	
N Lights	5000	23	23	23	
Osec A	6200	225	215	225	+10
Pan Arc	17875	375	350	365	+15
Paulsn	1000	47	47	47	+4
Philco R	2540	55	55	55	+5
Poney	3000	28	28	28	
Qstmnt	500	15	15	15	
Reactr	3000	25	25	25	+1
Regncy	2900	260	255	255	
Rich Hil	26500	13	10½	10½	—2½
Richrk	10000	30	30	30	+3
Rvr Mtn	2000	23	23	23	
Sands M	3500	55	54	55	—2
Santa S	15500	37	35	35	+1
Seatu	13000	72	66	68	—4
Senator	500	41	41	41	
Shelter	600	115	115	115	+5
Slvr Fls	4000	19	19	19	
SS Icecr	2000	48	48	48	
Thdr Ck	4000	225	220	220	—5
Totem	10500	39	31	36	
Trident	3500	55	52	52	—8
Tri Star	200	540	540	540	
TRV Mn	2500	140	140	140	—10
Un Gunn	z540	43	40	40	
Valdez	1000	60	60	60	+4
Veronx	4900	115	110	115	+5
Viscont	3000	40	40	40	
Westfrt	5000	135	125	125	—14
Westly	500	49	49	49	
Wstmnt	15500	60	59	59	+1
TOTAL VOLUME					2,017,146

Roots

For thirty years now, we have grown with Victoria to be our city's largest professional broker.

As we move further afield, we do not forget our roots.

We continue to provide service with integrity, the basis of our Victoria success.

We're proud of our roots. Let us work for you— today.

HARBORD INSURANCE
VICTORIA • VANCOUVER • CALGARY • EDMONTON
MEMBERS OF Assurex INTERNATIONAL

The Province of British Columbia

SENIOR MANAGER — LONG-TERM CARE PROGRAM

For **Ministry of Health, Community Health Programs, Victoria,** to directly supervise managerial staff (Headquarters Office Manager/Manager, Long-Term Care Registry) and consultive staff (child and adult facility licensing/planning); to develop information systems, interpret statistics and submit comprehensive reports; to handle licensing, investigations and draft amendments to legislation.

Qualifications — Appropriate post-secondary diploma/university degree and some related experience; OR extensive related supervisory experience; ability to deal and communicate effectively and demonstrated capability as senior level administrator; good knowledge of pertinent legislation.

Salary — commensurate with qualifications and experience.

Quote Competition 78: 862A-01

Closing Location — Victoria

Closing Date — August 16, 1978

Positions are open to both men and women. Canadian citizens are given preference. Obtain and return applications at address below, unless otherwise indicated.

Province of British Columbia
Public Service Commission
544 Michigan Street, Victoria, B.C. V8V 1S3

business

Wardair

Wardair International Ltd. experienced a consolidated net loss of $2,475,802 in the first six months this year, compared with a profit of $2,092,318 during the same period last year. In a news statement, Wardair blamed "this disappointing and unfavorable performance" on scheduled airlines being allowed to offer charter level fares in "a virtually non-regulated environment. On the other hand, Wardair is forced to operate under stringent regulatory retrictions that prevent us from competing in the market with scheduled charter type operations."

The company said that, after providing for dividends on preferred shares, the loss on each common share was 80 cents compared with a profit of 59 cents a common share in the first six months of 1977. While revenues were $66,078,580 for the period compared with $54,564,454 for the same period in 1977, they were below the company's forecast. Operating costs in the first six months of 1978 were $65,959,421, compared with $50,407,813 during the same period last year. Wardair said this summer on the North Atlantic run it is operating with more than 40,000 empty seats that could have been sold in Britain and Germany to bring tourists to Canada if the company were permitted the same flexibility enjoyed by United States, British and European charter carriers under present charter regulations.

CGE

Earnings of Canadian General Electric Co. Ltd. for the first six months of 1978 were $11,482,000 or $1.40 a share compared with $10,139,000 or $1.24 a share for the same period last year. Consolidated sales were $517,172,000 for the first six months of 1978 compared with $487,962,000 for the same period last year. The second quarter net earnings were 7,570,000 or 92 cents a share on sales of $286,130,000 compared with $5,633,000 or 69 cents a share in the second quarter of 1977. Higher sales volume accounted for the incresse in earnings in the second quarter.

Northwest Land

Canada Northwest Land Ltd., Calgary, reports gross revenues, cash flow and earnings for the first nine months of 1978 showed significant gains over the same period last year. The company said revenues of $7.5 million were 2.5 times higher than for the first three quarters of last year. Cash flow at about $4 million more than doubled in the first nine months of 1978. Net profit was up 97 per cent at $2.2 million, compared with $1.1 million last year and resulted in earnings of 35 cents a share, up from 18 cents a share at the end of the third quarter last year.

Petrosar

In the first half year of operations, Petrosar Ltd. continues to show a loss that company officials blame on pre-production expenses and start-up difficulties. The company reported a loss of $2.5 million for the quarter ended June 30 on revenues of $131.1 million, equivalent to a loss of $3.13 a share.

ALBERTA

Stock	Sales	High	Low	Close	Ch'ge
Abacus prA	100	$80	80	80	
Barons	14000	34	32	33	—1
Bashaw	3000	10	10	10	
Bearcat	1000	355	355	355	
Calwest	3500	90	70	70	—25
Obas	2500	280	270	270	—10
Clarepine	1000	43	43	43	—1
Clearport	2000	245	240	245	+5
Cochrane	4434	$5½	5⅜	5½	+ ¼
Commercl	8200	60	60	60	
Concept	1300	400	395	400	+10
Conventurs	2400	$7¼	7	7¼	
Dixie	1000	70	70	70	—16
Duke	2000	20	20	20	+3
Flin Flon	3000	43	43	43	+4
Gold Lake	300	200	200	200	+25
High Field	500	320	320	320	
Kintla	4300	150	147	147	—3
Missi	8400	135	125	125	—12
Multiple	2000	19	19	19	—5
NRG	2500	395	380	395	+15
N Gatewy	700	180	175	180	+5
North Cont	12000	8	8	8	+1
Northrim	4100	109	105	109	—1
Oilex	100	225	225	225	
Omega	5385	270	250	250	+20
Onaping	2000	66	66	66	+1
Penstar	26000	40	31	36	+5
Radial	2000	25	25	25	+3
Ranchmans	1000	200	200	200	
Rangeco	1800	$8	8	8	
Rio Alto	3300	380	375	380	
Savana	1000	120	120	120	—5
Seagull	2500	400	390	400	
Sparrow	1500	90	90	90	
Summit	500	145	145	145	+20
Troy	31200	260	225	240	+15
Turbo wts	4700	180	165	175	
Univ Explor	3733	280	270	270	—10
Conventur	2300	$7¼	7	7⅛	— ⅛
Barons	16000	35	32	35	+1
Calwest	5500	90	70	80	—15

Total sales: 170,352.

MUTUAL FUNDS

TUESDAY

TOROTO (CP)—Recent prices of investment funds supplied by The Investment Funds Institute of Canada Tuesday. They are the net asset value per share or unit (NAVPS) last circulated by the fund in accordance with its pricing practice as contained in the prospectus of the fund. n—no sales charge, x — U.S. Fund, y — delayed NAVPS, xd—ex-dividend.

Institute Members	
AGF Group	
yAmer Gwth	5.77
yCn Gs Egy	20.94
yCdn Sec Gth	6.76
yCdn Trustd	4.64
yCorp Invest	6.51
yCorp Inv Stk	6.77
yGwth Equit	10.36
yJapan	14.90
nMoney Mkt	10.00
ySpecial	5.38
All Canadian Grp	
Compound	7.06
Dividend	7.52
Northn Egy	4.69
Revenu Gth	4.35
4000	4.92
Bolton Tremblay	
yCda Cumul	8.11
yInternatnl	8.87
yPld Resourc	5.45
yTaurus	9.33
Calvin Bullock Gr	
Acrofund	1.54
Banner Fund	5.38
CIF	4.80
Cambridge Grp	
Intl Energy	2.95
Intl Grwth	5.25
Intl Income	3.79
Nat-Res Gth	4.73
Univest	6.54
Growth	8.05
Ciag Inv Group	
ynCo-opera	11.38
ynLdmk GF	11.65
Confed Group	
Dolphin Eq	5.67
yDolphin Inc	5.15
Cundill Value	5.65
Eaton-Bay Group	
yCommwth	19.03
yGrowth	12.23
yIncome	4.62
yInternatnl	12.82
yLeverage	5.86
yVenture	6.10
yViking	5.83
Guaranty Trust Gr	
ynInv Equity	7.96
ynInv Income	4.23
ynMortgage	10.46
Guardian Group	
Enterprise	1.03
GIS Comp	14.44
GIS Income	3.97
yGwth Fund	13.26
North Amer	5.44
Mutual Acu	6.42
Mutual Inc	5.28
Sec Income	9.41
World Equity	7.27
Investors Group	
yDividend	7.50
yGrowth	12.01
yInternatnl	7.48
yJapan	14.38
yMortgage	5.01
yMutual	5.70
yProvidt Stk	5.82
yRetiremnt	6.42
Planned Invest Gr	
yCda Cumul	8.11
yPld Resourc	5.45
yTaurus	9.33
Pret et Revenu Gr	
American	12.06
Canadien	7.23
Fonds H	4.99
Retraite	7.63
Principal Gr	
Collective	9.30
Growth	5.78
Venture	5.20
Prudential Gr	
Growth	6.55
Income	5.32
Savings Invest Gr	
American	12.06
Canadian	7.23
h Fund	4.99
Retiremnt	7.63
Scotiafund Gr	
yScotiafund	1.03
yScotiafd Mtg	1.02
United Bond Share	
yRoyFund	7.26
yRoyFnd Inc	5.09
Universal Group	
Equity	10.91
Income	5.17
Resource	5.34
Non Members	
Assoc Inv	6.60
Beaubran	4.58
CSA Mgmt Gr	
Goldfund	5.48
Goldtrust	8.11
Canagex Gr	
yBond	9.57
Fund	11.80
Internatnl	9.55
yMortgage	10.26
Capital Grth	12.99
xChase	6.89
ynComCp Mtg	10.15
Desjardins Gr	
yCanadian	8.10
yHypotheq	4.38
yInternatnl	8.62
yObligatns	5.19
yQuebec	4.13
yPEP	2.25
nySpec	6.53
Dixon Krog Gr	
Dixon, Krog	8.00
Heritage	2.49
Vanguard	8.10
Dreyfus Group	
yInc	13.53
yxInternatl	16.99
ynDynamic	10.24
yDomin Comp	8.84
nExecutv Can	7.29
nExecutv Intl	1.69
xFid Trend	26.35
nFst Cdn Mg	10.40
Fiscon Fund	5.93
nHarvard	8.53
Industrial Gr	
Indust Amer	3.24
Indust Div	6.20
Indust Eq	8.84
Indust Gth	5.80
Indust Incm	10.76
Indust Pens	31.69
ynJones Hewrd	5.24
Keystone Gr	
Cus K-2	5.56
Cus S-1	18.80
Cus S-4	5.51
Polaris	3.73
xLex Rsrch	15.97
xManhatn	2.94
yMaritime Eq	2.69
Marlborough	6.93
Natrusco	14.63
ynNA Trst-BT	10.02
NW Group	
yCanadian	5.15
yEquity	9.73
xOne Wm St	15.75
xOppenhmr	6.69
Pemberton Gr	
nPacific Div	6.56
nPacific Ret	5.54
nPacific US	5.52
PHN Group	
yBond	10.95
yCanadian	10.09
yDiv Income	10.58
yFund	21.07
yPooled	34.39
nyRRSP	14.99
PMF Managmnt	
nPension Mu	7.48
nXanadu Fnd	4.77
nPutnam	11.69
Sterling Group	
Equity	6.63
yMortgage	5.12
xTech	9.29
yTradex	14.12
Trans Canada Gr	
A	5.59
B	58.25
C	10.96
Special	4.45
United Group	
yAccumula	4.30
yAccumula R	4.88
yAmerican	1.92
yCont Mortg	5.18
yHorizon	3.18
ySecurity	4.68
yVenture	3.28
yVenture Ret	5.02
Western Grth	5.75

OPTIONS

TUESDAY

Closing prices of all traded options. Sales unit is 100 shares. (Trans-Canada options combine Montreal and Toronto exchange option trading):

Options		Vol	Int	Last	Close
Abitibi	Feb $15	3	386	165	$14⅞
Alcan	Feb $30	11	116	$8⅜	$36⅞
Alcan	Feb $35	18	56	$4⅛	$36⅞
Alcan	Feb $32½	3	103	$6⅛	$36⅞
Alcan	Aug $30	22	62	$6¾	$36⅞
Alcan	Aug $27½	6	17	$8⅞	$36⅞
Alcan	Aug $32½	46	138	$4½	$36⅞
Alcan	Nov $30	8	230	$7½	$36⅞
Alian 8	Nov $35	15	107	$3⅝	$36⅞
Alcan	Nov $27½	10	95	$9½	$36⅞
Alcan	Nov $32½	10	340	$5⅝	$36⅞
Asama	Jan $15	2	350	$5¾	$18¾
Asama	Jan $20	10	326	$3⅛	$18¾
Asama	Jan $17½	3	264	$4⅛	$18¾
Asama	Apr $20	27	51	$3¾	$18¾
Asama	Oct $15	9	651	$5	$18¾
Asama	Oct $20	341161		195	$18¾
Asama	Oct $17½	29	675	$3¼	$18¾
Bell Can	Feb $60	10	76	150	$59
Bell Can	Nov $60	5	70	100	$59
Brscn A	Feb $15	10	147	$2⅜	$16¼
Brscn A	Feb $17½	22	296	75	$16¼
Brscn A	Aug $17½	141126		1	$16¼
Brscn A	Nov $17½	681401		45	$16¼
Bk Mtl	Feb $22½	6	542	$2¾	$23⅜
Bk Mtl	Aug $22½	15	222	75	$23⅜
Bk Mtl	Nov $20	15	610	$4⅛	$23⅜
Bk Mtl	Nov $22½	19	382	$2	$23⅜
CP Ltd	Feb $20	5	331	$2⅝	$21⅛
CP Ltd	Feb $22½	1	5	115	$21⅛
CP Ltd	Aug $20	1	542	115	$21⅛
CP Ltd	Nov $22½	1	1	80	$21⅛
Dom M	Oct $90	1	19	$11	$94
D Pete	Jan $60	1	243	$11	$65¾
D Pete	Oct $60	10	252	$9⅛	$65¾
D Pete	Oct $65	4	317	$5¾	$65¾
D Pete	Oct $70	15	362	$3¾	$65¾
Gulf C	Feb $27½	3	3	$3⅝	$30
Gulf C	Nov $27½	1	35	$2⅞	$30
Ho OA	Jan $45	2	60	$3	$43
Ho OA	Oct $45	1	194	180	$43
IOil	AFeb $20	132	622	$2¾	$21⅛
IOil	AFeb $22½	40	33	115	$21⅛
IOil	AAug $20	56	820	95	$21⅛
IOil	AAug $17½	2	51	$3½	$21⅛
IOil	AAug $22½	17	449	5	$21⅛
IOil	ANov $20	1271413		185	$21⅛
IOil	ANov $22½	27	50	60	$21⅛
IPipe	AFeb $17½	2	70	55	$16⅜
IPipe	ANov $15	2	80	165	$16⅜
MB Ltd	Feb $22½	45	45	125	$21¾
MB Ltd	Aug $20	65	348	150	$21¾
MB Ltd	Nov $15	5	26	$6½	$21¾
MB Ltd	Nov $20	10	497	$2½	$21¾
Mas F	Feb $12½	1	113	130	$11¾
INCO	AFeb $20	26	525	160	$19
INCO	AFeb $17½	6	143	$3¼	$19
INCO	AFeb $22½	2	65	85	$19
INCO	AAug $20	18	548	20	$19
INCO	AAug $17½	5	196	150	$19
INCO	ANov $15	12	327	$4½	$19
INCO	ANov $20	16	449	100	$19
INCO	ANov $17½	4	328	$2⅜	$19
INCO	ANov $22½	20	73	35	$19
Norcn	Feb $17½	31127		120	$16⅜
Norcn	Aug $15	11	794	150	$16⅜
Norcn	Aug $17½	253470		5	$16⅜
Norcn	Nov $17½	1022177		75	$16⅜
Noran A	Feb $35	4	5	$3	$33
Noran A	Feb $27½	25	110	$7¼	$33
Noran A	Feb $32½	8	24	$4	$33
Noran A	Aug $27½	1	12	$5	$33
Noran A	Nov $35	6	16	185	$33
Noran A	Nov $32½	20	76	$3	$33
Nor Tel	Jan $32½	10	51	$4⅞	$36
Nor Tel	Apr $35	1	21	$4	$36
Nor Tel	Apr $32½	5	15	$5½	$36
Nor Tel	Oct $32½	22	32	$3⅞	$36
Pac P	Aug $35	16	63	$6⅜	$41
Pac P	Aug $40	10	337	125	$41
Roy Bk	Jan $30	5	96	$4¾	$33¾
Roy Bk	Apr $35	7	44	$2⅜	$33¾
Shell C	Feb $15	61	287	140	$15
Shell C	Nov $15	20	416	105	$15
Stlco	AAug $25	3	214	195	$26⅞
Stlco	ANov $27½	25	273	115	$26⅞
TrC	PLFeb $15	5	69	$4⅜	$18¼
TrC	PLFeb $20	9	6	130	$18¼
TrC	PLFeb $17½	18	301	$2⅞	$18¼
TrC	PLAug $15	5	10	$3¼	$18¼
TrC	PLAug $17½	73	83	125	$18¼
TrC	PLNov $15	9	171	$3½	$18¼
TrC	PLNov $20	51	33	105	$18¼
TrC	PLNov $17½	152	565	$2¼	$18¼

Total volume 1848.
Total open interest 46562.

BONDS

TORONTO (CP) — Prices were unchanged in moderate trading on the Canadian bond market Tuesday. The short end of the market remained the same. Mid-, long-term, provincial and corporate issues were unchanged. Day-to-day money was available at 8⅞ per cent.

NEW YORK

TUESDAY

Alcan	32¼	Inland St	39¾
Alcoa	46⅞	IBM	289½
Ald Chem	35⅛	Int Harv	39⅛
Al-Chlm	36¼	INCO	16¾
Am Air	17⅝	Int Paper	46¼
Am Brnd	51¼	ITT	33⅛
Am Bcast	60⅝	Johns-Man	31¾
Am Can	43⅛	Kaiser Al	34¾
Am El P	23¾	Kennecott	—
Am Motor	5⅜	Kraftco	48½
Am Tel T	61¼	LTV	9⅜
Ampex	16	Litton	23⅜
Asarco	15¼	Lockheed	34⅜
Ashland	37½	McD Doug	38⅛
Atl Rich	51⅝	McLean	19¼
Avco	31⅞	Merck	62⅞
Avon	61¼	Mer Lyn	21
Bell How	21⅝	Minn MM	60¾
Bendix	41⅛	Mo Pac	55⅞
Beth St	25⅛	Mobil	65⅝
Boeing	72½	Monsanto	53¼
Boise Cas	31⅛	Motorola	53⅝
Borden	28⅜	NCR Corp	62¾
Borg W	31⅝	Natomas	42⅞
Bri My	36¾	Newmont	20
Brunswk	17⅜	Nort Sim	20⅛
Burl Ind	19	Owen Ill	23⅛
Burl Nor	41⅝	Pac Gas	24⅜
Burroughs	82	Pan Am	8⅛
Caterpill	61⅜	Pan El P	44⅞
Col Bcast	63	Peop G	36½
Celanese	42⅜	Pepsico	32⅞
Chase M	34⅝	Phil El	18¼
Chessie	30¼	Phil Morr	74⅛
Chrysler	11⅛	Phil Pete	32⅝
Cleve El	20	Pit Bowes	27⅞
Coca-Cola	46	Polaroid	54⅜
Col-Palm	21⅛	Proc Gam	90
Comsat	45¾	Pub Sv EG	24⅛
Con Frt	32	RCA	30¼
Con Nat G	37⅞	Repub St	25¾
Cont-Data	—	Revlon	56
Con Ed	23¼	Rockwell	35¾
Cont Oil	—	Schlumberg	92¼
Crown Ck	33⅜	Scott Pap	17¼
Crown Zell	36⅝	Sea Cstle	34⅜
Delta Air	56¾	Sears	25
Disney W	45¾	Seatrain	13¼
Digital E	53⅜	Shell	34
Dow Chem	26¼	Singer	19¼
du Pont	128	Sony	8
East Air	13⅞	So Cal E	26⅛
East Kod	65⅝	South Pac	32
El Paso	17¼	Sperry	47
Exxon	47⅛	Stand Cal	42
Fair Cam	35	Sun Oil	—
Firestone	12⅝	Teledyne	112¼
Ford	46⅞	Telex	6⅜
Gam Sko	32	Texaco	25¼
Gen Dyn	85½	Tex Gulf	20⅞
Gen El	55¾	TWA	28⅞
Gen Food	34	Un Carb	40¼
Gen Mot	65⅞	Un Pac	49⅜
G Tel El	30¾	Un Brd	11⅜
Gen Tire	28	Un Oil	49¾
Ga Pac	30½	UAL Inc	40¼
Gillette	30	U.S. Steel	29⅛
Goodyear	18½	West Air	14
Greyhound	14	Westghse	24⅜
Gulf Oil	24½	Weyerhsr	29¾
Hilton	55¼	Wometco	17½
Homestake	38⅛	Woolworth	19⅞
Honeywell	70¾	Xerox	60¾
Houston	32⅞	Zenith	18⅜

Gold

LONDON (AP)—Closing gold prices Tuesday in U.S. dollars an ounce: London-206.45; Paris-204.85; Frankfurt-207.15; Zurich-206.125; Hong Kong-205.26.

Silver

TUESDAY

Closing basic price of 1,000-ounce certificates in the Victoria area, according to the Scotiabank, $5.50 U.S. bid per troy ounce and $5.54 asked. Previous day $5.51 and $5.55.

TORONTO MOST ACTIVE

Stock	Sales	High	Low	Close	Ch'ge
TrCan PL	143310	$19	17⅞	18¼	+ ½
Imp Oil A	55368	$21⅛	20⅞	21⅛	+ ⅛
Doman Ind	48700	$6¼	6	6	+ ¼
Noranda A	43585	$33⅛	32	33	+ ⅛
Magnetics I	38615	220	210	218	—2
Mines and Oils					
Pennant R	149702	63	58	62	+3
Que Sturg	135700	225	190	220	+30
Deldona G	117300	114	102	111	—12
Yellowknf	59450	$7⅜	7	7⅛	+ ¼
Woodsrf M	58600	48	45	47	—3
Place Gas	51850	103	90	102	+12
Albany Oil	38500	68	66	67	+1
C Sth Pete	27905	$6¼	6	6⅛	+ ⅛

BOX SCORE

	Tues.	Fri.
Issues traded	704	695
Advances	259	287
Declines	222	169
Unchanged	223	239

Credit Foncier
CREDIT FONCIER TRUST

9¼%

Guaranteed for 5 years.

Term investments with interest paid annually
($500 minimum investment)

Call us (collect calls accepted) for rates on monthly, semi-annual or compound interest; terms from 30 days to 10 years available.

Victoria: 1019 Blanshard St. (604) 388-6601
Vancouver: 681-5464 • White Rock: 531-7525
• Vernon: 542-4377
• Edmonton • Calgary • Regina • Saskatoon • Winnipeg • Toronto
• Ottawa • London • Quebec • Montreal • Halifax

MEMBER CANADA DEPOSIT INSURANCE CORPORATION

SERVING BRITISH COLUMBIA SINCE 1894

The Province of British Columbia

AUDIT ACCOUNTANTS
Ministry of Consumer & Corporate Affairs, Vancouver

Competition 78: 2031-01
For **Credit Unions, Co-operatives and Trust Companies,** to handle complex assignments, examine applications for registration of Trust Companies and advise on amalgamations, liquidations, and operational matters; to advise on inspection procedures, represent Ministry at meetings and act for Superintendent when necessary. Salary — $21,564-$23,452

Competition 78:2023 -01
For **Operations Branch — Registrar of Travel Agents,** to conduct complex audit and assessment duties involving travel agents, travel wholesalers and cemetery companies pursuant to existing legislation; to conduct investigations, compile reports and speak at public and related business meetings.
Return applications for above TWO positions to Public Service Commission, 800 Hornby St., VANCOUVER, V6Z 2C5.

Ministry of Agriculture
Competition 78:1424A-01
In Victoria, to assist in analyzing requests for financial assistance under "Farm Products Industry Improvement Act," ensuring funds used as approved and inspect related financial statements, as well as accounts/records of other agricultural organizations.
Return Application for above position to VICTORIA.
Salary $19,704-$23,316 (above 2 positions)

Qualifications — Applicants for ALL positions preferably should have a professional accounting designation and considerable accounting/auditing experience; good knowledge of pertinent legislation.
Closing Date — August 16, 1978

Positions are open to both men and women. Canadian citizens are given preference. Obtain and return applications at address below, unless otherwise indicated.

Province of British Columbia
Public Service Commission
544 Michigan Street, Victoria, B.C. V8V 1S3

Free Chequing
Overdraft Protection
High Interest
Helpful People

Everything you always wanted in a chequing account. Get full details at the nearest office of

1st
VICTORIA PUBLIC SAVINGS Credit Union VP
547 Michigan Street 382-5105
710 Broughton Street 385-1437
1601 Blanshard Street 388-5554

IF . . .
you are concerned about inflation and your "guaranteed" dollar savings

THEN . . .
you may wish to consider:

INDUSTRIAL GROWTH FUND
From Dec. 31, 1967 to Dec. 31, 1977
384.8% TOTAL RETURN

TEMPLETON GROWTH FUND
From Jan. 1, 1964 to Dec. 31, 1977
861% NET GAIN

GREAT PACIFIC MANAGEMENT CO. LTD.
Please provide me with information on these investments.
NAME..
ADDRESS..
MAIL TO: 906 HILLSIDE AVENUE,
VICTORIA, B.C,
V8T 1Z8,
OR PHONE 383-4178
8-9x

MANAGEMENT ACCOUNTANTS HAVE A GREAT FUTURE...

Management Accounting is a challenging, and very rewarding career. An ever-increasing variety of business and government organizations are recognizing the unique advantages of having management accountants as part of their management team.

The R.I.A. program is the only course of study in Canada specifically directed to the training of professional Management Accountants. For complete information write or call the Society of Management Accountants at the address listed below. Do it today—your future won't wait.

The Society of Management Accountants of British Columbia
SUITE #401 - 750 WEST PENDER ST., VANCOUVER, B.C. V6C 2T1
Ph: 687-5891

FOR LOCAL INFORMATION, PLEASE CALL:

JOAN AXFORD BUS: 387-1511 RES: 474-1018
ROSS BREARLEY BUS: 387-5925 RES: 477-4406

Bank of British Columbia

Offering of 255,277 Additional Shares
($10 Par Value)

Bank of British Columbia has offered to shareholders of record at the close of business on July 31, 1978, the right to subscribe for additional shares of the capital stock on the basis of one additional share for each five shares held.

The rights expire at the close of business on September 8, 1978.

Subscription Price: $30 per share

The undernamed Sponsoring Group has formed a Facilitating Dealer Group, including all member firms of the Investment Dealers' Association of Canada and the Toronto, Vancouver and Alberta stock exchanges, for the purpose of facilitating the exercise of the rights. These Groups will be compensated in respect of shares issued by Bank of British Columbia resulting from the exercise of rights.

The full terms and conditions of the offer are set put in the formal Offer which may be obtained from any of the undernamed or from members of the Facilitating Dealer Group.

A. E. Ames & Co. Limited
Pemberton Securities Limited
Wood Gundy Limited
Odlum Brown & T. B. Read Ltd.
Dominion Securities Limited
McLeod Young Weir & Company Limited
Richardson Securities of Canada
Midland Doherty Limited
Pitfield Mackay Ross Limited
Burns Fry Limited
Nesbitt Thomson Securities Limited
Greenshields Incorporated
Merrill Lynch, Royal Securities Limited
Walwyn Stodgell Cochran Murray Limited
Houston Willoughby Limited
Bell, Gouinlock & Company Limited
C. M. Oliver & Company Limited
McDermid, Miller & McDermid Limited
Rademaker, MacDougall & Company
Bache Halsey Stuart Canada Limited
F.H. Deacon, Hodgson Inc.
Burgess Graham Securities Limited
Equitable Securities Limited

Justice Role Again for Lang

Continued from page one

showed that both the Liberals and Progressive Conservatives would have to work hard to win decisively a fall election, according to officials of both parties.

The only politicians cheering the poll were the New Democrats who received 19 per cent of the decided vote, a three-percentage-point increase from the previous poll.

Results of the public opinion poll taken in July show that among decided voters, Liberal support dropped to 42 per cent from 42 per cent in June.

The Conservatives dropped three points to 34 per cent and the undecided vote declined one point to 31. Five per cent of the decided vote favored such marginal parties as the Social Credit.

Herb Gray, Liberal MP for Windsor West and former consumer and corporate affairs minister, said the eight-percentage-point gap between his party and the Conservatives is healthy but not encouraging.

Senator Alasdair Graham, Liberal party president, was more optimistic than Gray, saying that "I'm satisfied the party is ready for an election at any time."

Senator Graham noted that the Liberals have an eight percentage point lead over the Conservatives, the same spread immediately prior to the 1974 general election, which gave the Liberals a clear majority. However, Graham said the polls have been fluctuating too wildly for him to say if the Liberal lead will be maintained.

Despite Trudeau's statement that he has no immediate plans to call an election, Gray said he would not be surprised if the prime minister announces an election date about Labor Day for a late October or early November vote.

George Hees, Conservative MP for Prince Edward-Hastings and former industry and commerce minister in the Diefenbaker government, said the figures strengthen his belief that Trudeau will call a fall election.

"I believe we can win an election but we have a lot of work to do."

That work would begin this weekend when Conservative Leader Joe Clark meets all Conservative MPs and election candidates in Ottawa for a one-day conference.

A spokesman for NDP Leader Ed Broadbent said: "We're obviously encouraged with the results."

Economy First —Premiers

Continued from page 1

Lyon said the constitution has been under discussion for about 100 years and now the priority has to be getting some "muscle" behind the economy so there will be more growth, more jobs, and more tax money in people's pockets.

As for the constitution, Lyon said a consensus on the federal proposals will be sought and "subsequently other ideas that have been generated over recent months and years by the other provinces."

Blakeney, who was asked only about the constitution, said the premiers would consider a number of other proposals besides Prime Minister Trudeau's proposals for a reformed Senate and an expanded Supreme Court.

"I really doubt we're going to make any substantive progress until we tackle the issue of division of powers . . ." Blakeney said.

"Most actors on the scene will want to know the federal position on division of powers and where the provinces stand before they will firm up positions on the more minor matters . . . ."

Blakeney said the presence of Quebec Premier Rene Levesque would make it more difficult to reach full agreement but added Quebec goverments in the past have been able to agree to a unified provincial position.

"I doubt . . . whether we can get across the board agreement until Mr. Levesque has had his referendum and knows more clearly the direction the people of Quebec wish him to go, but I would not think this precludes all agreement."

Levesque said his positon was as positive as it could be, given the "ambiguous aspect" of Quebec's presence.

He said his delegation has something of the quality of "detatched observers."

Ontario Premier William Davis demanded the retention of the monarchy in his opening statement for the conference, a stand apparently approved by all 10 premiers.

"The monarchy is an essential element of Canada's system of parliamentary, responsible governments," Davis said.

"The monarchy checks on the powers on other levels of government," he said. "And thus in no way, shape or form should its role be diminished nor the should the head of state be appointed by the government."

Davis also called for the inclusion of language rights — specifically language of education rights — in a bill of rights tied to the constitution. Davis said protection for Canada's two official languages was "fundamental" to constitutional reform.

Left In Car 30 Minutes Child Dies

FRESNO, Calif. (AP) — A 16-month-old girl left in a car for half an hour died Tuesday as temperatures soared above 40 degrees across much of California.

Police said Rudolph Morones of Fresno left his daughter, Dori, asleep in the car while he went shopping.

After he returned and noticed Dori breathing abnormally, Morones drove to a service station, where he splashed her with water from a hose and applied mouth-to-mouth resuscitation, police said.

Morones was booked for investigation of child abuse.

DISGRUNTLED WORKER FLUSHED AWAY THE PROFITS

ATTLEBORO, Mass. (AP) — One of the largest ring manufacturers in the United States has discovered what happened to 4,500 rings that disappeared over the last 10 months — a "disgruntled employee" flushed them down the toilet.

Security director John Hayes of the L. G. Balfour Co. said Tuesday the rings were found after a matron who cleans a ladies' room reported an unusual amount of toilet paper was being used.

"The maintenance men who opened the traps (in the plumbing) found the missing rings."

Company officials questioned employees and identified the person who had been using the restroom frequently.

"We haven't lost any rings since," Hayes said.

You'll be a Sure WINNER

when you get your tickets on Lucky Leo Lottery 5. Not only do you get a chance to win big prize money, but with each and every purchase, you win the chance to help a crippled child. Even if you don't win the

$100,000

you'll feel like a winner

TICKETS $2.00 BOOK $10.00

THE BRITISH COLUMBIA LIONS SOCIETY FOR CRIPPLED CHILDREN
• 110 Easter Seal Buses • 3 Easter Seal Camps • Easter Seal House • Patient Care

ALL WINNERS NOTIFIED BY MAIL

To order your tickets, mail this coupon to:
LUCKY LEO LOTTERY
3937 Quadra Street,
Victoria, B.C. V8X 1J5
Early Bird Draw: July 28, Sept. 1, Sept. 29, Oct. 27
Final Draw: Nov. 24, 1978.
Tickets $2.00 Book $10.00
Amount Enclosed $ ☐Cheque ☐Money Order
☐ No. of tickets Required
Name
Address Phone
City/Town Postal Code
WATCH BCTV FOR WINNERS

open tonight 'til 9 p.m.

the Bay

Home Fashions

Great buys for a good night's sleep

We give you Baycrest quality at the best possible prices everyday. But, now through August 19th, you'll save even more on these great sleep units. Whatever your needs, there's a price range for you.

Baycrest more than a name a promise

Prices in effect till August 19th.

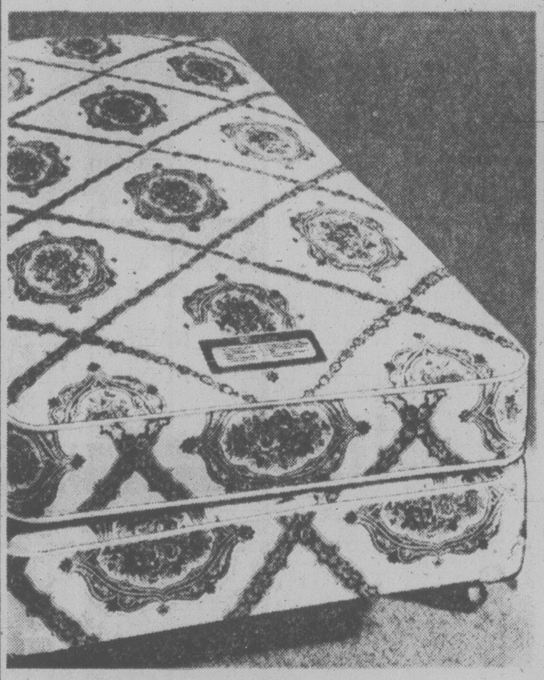

Baycrest Deluxe

Our deluxe quality mattress and boxspring unit features 312 Adjusto-Rest coils, pre-built borders and foam quilting for gently firm support.
39" single unit, Sale $189 each Sale $99
54" double unit, Sale $229 each Sale $119
60" queen unit, Sale $279

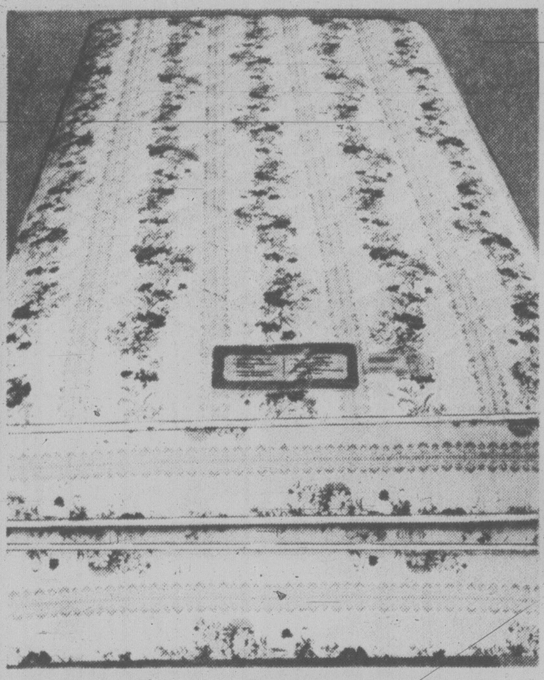

Baycrest 'Orthopedic'

Felt and foam quilted, top and bottom, this firm mattress features 312 Adjusto-Rest coils and sturdy pre-built borders. 88 coil, metal top constructed boxspring.
39" single unit, Sale $199 each Sale $109
54" double unit, Sale $239 each Sale $129
60" queen unit, Sale $319

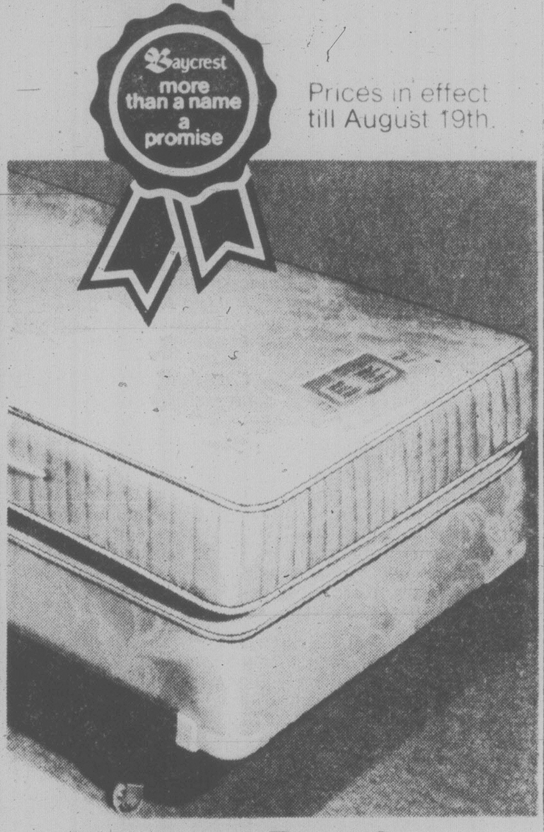

Baycrest Premium

Our top-of-the-line mattress and boxspring with 405 Adjusto-Rest coils plus foam & felt quilting provides the best in "firm" sleeping comfort.
39" single unit, Sale $269 each Sale $139
54" double unit, Sale $309 each Sale $159
60" queen unit, Sale $369

Simmons steel bedframe
Fits all sizes up to queen. Reg. 41.95
Sale 34.99
The Sleep Shop, Fourth Floor

Dacron II fibrefill pillow
Washable, quick drying, resilient pillow filled with non-allergenic polyester. White.
Regular size. Sale 7.99
Queen size. Sale 9.99

Waterfowl/down feather pillow
Soft, quality pillow generously filled with 80% feathers/20% down. Blue cotton ticking.
Regular size. Sale 19.99
Queen size. Sale 23.99

Waterfowl feather pillow
Medium soft pillow filled with only waterfowl feathers. Blue cotton ticking.
Regular size. Sale 14.99
Queen size. Sale 16.99

Foam latex pillow
Cool and comfortable in all seasons, this pillow is filled with non-allergenic material. White.
Regular size. Sale 9.29
Queen size. Sale 14.29

Chicken feather pillow
Firm quality pillow with white cotton ticking. In regular size only.
Sale 5.99

Zippered pillow protectors
Zippered for easy laundering, this ideal pillow cover is made of white cotton/polyester.
Regular size. Sale 2.49
Queen size. Sale 2.99

Staples; Third Floor

Prices in effect till August 12th.

The Home Fashion Event ends Saturday. Buy now with your Baycard.

Hudson's Bay Company

"I'M NOT DEAF"
"I just don't understand some words or what some people say."

Shown twice actual size

If you have said this . . . Premium Miracle Ear may be your answer.

Clinical tests of this aid show better word understanding at less volume. Comfortable, convenient, small in size. This little hearing aid delivers. 30-day trial., 100% money back guarantee.

DAHLBERG
HEARING AID SERVICE
The Bay, Third Floor
1701 Douglas St., Victoria
385-5414 or 385-1311

Hudson's Bay Company

the Bay

Nonsuch Buffet Thursday Specials
Served from 4 p.m.

ROAST BEEF
With Yorkshire pudding, mashed potatoes, vegetable, tea or coffee.
2.69

BAY BURGER
For the children, with ice cream and a soft drink.
1.29

Visitors . . . start your day with a hearty "B.C. BREAKFAST"
Either ham, bacon or sausages (depending on the day) with scrambled eggs, hash browns, muffin or cheese biscuit, small juice, tea or coffee. Served daily from 9:30 to 11 a.m.
1.99
Nonsuch Buffet, Lower Main

Hudson's Bay Company

Good News
Terry Spence
CFAX 1070

SECOND FRONT PAGE

METRO TOYOTA
TRY OUR LOW COST
MONTHLY SERVICE
SPECIALS AND SAVE MONEY.
8-12

Lumber Prices Go Wild

★ ★ ★ ★ ★ ★

Suppliers Blame Shipments to U.S.

By DEREK SIDENIUS
Times Staff

A heavy demand for building materials in the United States is causing shortages and galloping prices here.

Most seriously affected are cedar products. Finished boards are becoming increasingly difficult to acquire, while kiln-dry, tongue-and-groove siding has skyrocketed from $665 a thousand board feet a year ago to more than $1,200.

Gyproc, used for drywall construction, is also in short supply.

An industry spokesman says more than 60 per cent of the B.C. and Alberta production is heading south of the border.

"These days when a guy comes up from Washington State with a truck full of hay, you can bet he'll be returning home with a load of gyproc," said one building supplier.

He said some gyproc companies in Vancouver are refusing to take local orders.

"It's pointless trying to quote on big jobs now because we know we can't deliver on time."

For manufacturers, however, the surge in exports is a bonanza. Not only are they getting a better dollar through export sales but many U.S. dealers are picking up the product at the factory for the same price the companies charge delivered to supplier outlets in B.C.

The popularity of cedar products, particularly in California, is causing many home builders here to switch to other woods.

As one local supplier lamented, "Who can afford the price? It's ridiculous."

Shortages are occurring with other products too.

There's a dearth of stucco wire on the market, largely because of an increase in exports to Alaska. So prices have shot up. A 112-foot roll of wire that cost $18.10 last summer is now selling for about $30.

The market for fir plywood is also tight, causing prices to rise almost 29 per cent in the past year.

Some plywood is getting through but as a major local dealer said, "Victoria has to compete with the rest of Canada for it.

"Everyone is busy, and there's just not enough wood in the pipeline."

Those in the building supply business are reluctant to discuss the problems. None wished to be identified or even have their companies named.

But problems clearly exist. There are reports of at least two Greater Victoria supply firms on the verge of bankrupcy.

"This business is so competitive," a lumber dealer said. "Everyone in the industry is at the mercy of the big companies cutting the wood.

"They call the shots. They put so many thousand board feet on the market, tell us what quotas we can have, what lengths are available, and if we complain they say that's fine, they'll sell it somewhere else."

Another felt the quality of wood is down from former years because "all the good stuff is being exported."

Exports have mushroomed over the past three years. An example is Doman Industries. In 1975 the company produced $31 million worth of hemlock and exported $16 million. This year the company forecasts export sales of $80 million. Domestic sales are unchanged from three years ago.

Ironically, although housing starts on Vancouver Island are well down from a few years ago, most local building suppliers are doing a booming business.

One large wholesaler said his sales during June were the highest in the company's history.

"It's the do-it-yourselfers where we're finding the most strength, not the builders. It seems the plumbers, electricians and carpenters have out-priced themselves. No one can afford them any more."

There's been a sharp increase in demand for plumbing and electrical supplies. And a number of product lines, such as plastic moulding and decorative brick, which were seldom sold at the retail store level before, are being purchased by a growing legion of homeowners no longer afraid to do their own work.

"The people are demanding more and seeking better quality goods," said one supplier. "I think it's reached a point where people just don't like to replace things any longer . . . the problem is keeping up with the demand."

max low

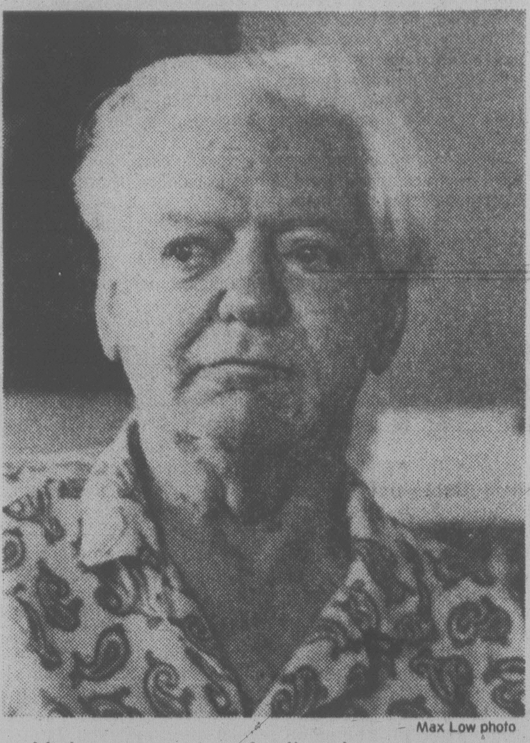

Max Low photo

He's angry at unfeeling bureaucracy

MVB Deaf to Pleas from Amputee

Outside in the driveway his faithful old Chevy stands idle while a man with one leg sits in a wheelchair and gazes longingly out the window.

After driving all his life without being involved in an accident — including the last six years since he had his left leg amputated — Edward Etches has lost his licence. And he's bitter about it.

"Early in April my wife sustained a double fracture of her hip and had to go to hospital for a painful and serious operation on April 20," Edward told me. "A day or so before her operation, I received a letter from the Motor-Vehicle Branch telling me to report for a driving examination on April 21 despite the fact that my current driving licence didn't expire until Oct.7 of this year.

"I pointed this out on the phone to the MVB and was bluntly told by an official that the MVB is entitled to order a person in for a driving test any time it wishes to do so."

Because he was worried about the outcome of his wife's operation, Etches asked the MVB for a few days' extension before taking the test.

"But my request fell upon the deaf ears of the bureaucratic public servants of the MVB," he said.

"Naturally, I was most upset during the test and I was later informed that my licence to drive had been suspended because I was considered physically unable to safely operate a car."

Edward Etches' Chevy is fully automatic and he has experienced no difficulty driving it since he suffered a stroke in 1964 which eventually led to the amputation of his leg in 1972.

"The driving examiner made quite a thing about me not being able to dip my lights even though I told him I never drive at night," he explained. "I do no highway driving whatever and never venture downtown."

He used his car solely to drive the few blocks from his home on Richardson Street to the neighborhood shopping centre where he bought his groceries, did his banking and got his hair cut. Once a week he took an elderly widow shopping.

★ ★ ★

"My big problem is groceries as no store will deliver now," Edward said. And then, glancing toward a bedroom door, he added: "My wife is badly crippled and I'd like to be able to take her for a little fresh air and a change of scenery, even if it's only around the block."

But now he can't. He has lost something that was precious to him and so far appeals by him and on his behalf have got him nowhere.

"I have since been examined by Dr. J.A.L.Heffernan who found me to be quite capable of driving a car and whose appeal on my behalf to have my licence reinstated has failed to alter the decision of the all-powerful MVB government agency.

"I've been driving all my life," Edward said angrily. "I used to be a commercial traveller so it's not as if I'm an inexperienced driver."

When I contacted the MVB, I found Glen Standen, the assistant chief examiner, helpful and easy to talk to. Drivers over 70 are called in for re-examination every two years, he said, and when they're over 80 it's every year.

But Edward Etches is only 66.

He wasn't able to discuss an individual driver's case with me, Glen explained. But he did say that if a doctor pronounces a driver physically fit to operate a car, they'd have to take another look at it.

"Tell him to give me a call and discuss it with me," he offered.

Thanks Glen, I will. But I fear it's going to take quite a bit to cool down Mr. E.

"I believe that the MVB should take a closer look at the driving records of the teen-aged morons roaming about and running wild in their high-powered cars on our streets," he said. "Rather than persecute a handicapped veteran of World War Two who served overseas with the RCAF bomber command.

"The elderly have been told by our human resources minister that they should do more for themselves," Edward pointed out.

"That's exactly what I'm desperately attempting to do by retaining my driving licence — only to have my efforts blocked by the callous and unreasonable attitude of the Motor-Vehicle Branch."

Feds To Aid Centre?

By PAUL MOSS
Times Staff

Prospects of obtaining senior government funding for the construction of a civic centre in the Victoria area are better than ever and an announcement may be made soon.

There was speculation today that Recreation and Conservation Minister Sam Bawlf is working behind the scenes to thrash out a financing commitment, relying heavily on money from the federal Community Services Grant Program announced earlier this year by Urban Affairs Minister Andre Ouellet.

The program is a consolidation of three former programs and Ouellet said it signifies Ottawa's willingness to standardize its aid to municipalities, with no strings attached.

Under the program, provinces will have full discretion in the allocation of the funds made available to them and can set their own rules and priorities for the approval of municipally-proposed projects.

B.C.'s share of the grant program next year has been set at $25.25 million.

Ouellet said among community services eligible for funding would be social, cultural and recreational facilities, including community centres and libraries.

Local civic officials said today an arts centre appears to meet the criteria.

Victoria Mayor Mike Young said he doesn't know how imminent an announcement might be, but added there are grounds for optimism.

"There is hope of federal and provincial assistance, recognizing that this type of activity would be one of the major economic generators in the Victoria area," he said.

Saanich Mayor Mel Couvelier hinted at council's regular meeting Tuesday night that senior government help is on the way. He gave no details but implied an announcement might come soon.

For that reason, Couvelier said, it would be premature for Saanich to approve its share of an additional $190,000 required for renovation of the Royal Theatre, owned jointly by Victoria, Saanich and Oak Bay.

Heat's On For Rest Of the Week

No relief is in sight for Victoria as it bakes under record-breaking temperatures in one of the hottest spells in years.

A high of 29 degrees, recorded Monday at Gonzales weather station, was reached again Tuesday and the temperature is expected to stay in the high 20s for the rest of the week.

Some parts of Victoria will be even hotter, probably in the 34-degree range, according to a weather station spokesman.

More forest closures are imminent as B.C. Forest Service officials view with alarm the tinder dry conditions in the woods.

Tougher travel restrictions on the public are being considered.

He said B.C. is experiencing total hazard conditions right across the province that range from critical to extreme.

There were 602 fires burning Tuesday, about 10,000 woodworkers were off the job and a campfire ban is in effect throughout B.C.

The largest fire covers 20,000 acres and is burning out of control 300 kilometres north of Prince George.

Several smaller fires on southern Vancouver Island are under control.

Forest service officials don't know how long manpower and equipment — already stretched to the breaking point — can hold out under these volatile conditions.

Firefighting has already cost $9 million this season, with $1.7 million of that spent over the B.C. Day holiday weekend.

There are 2,200 men battling fires.

Beer drinkers will be heartened to know there is some relief from the heat.

A steady flow of brew will continue to move through B.C. liquor stores from a variety of U.S. sources, according to Liquor Administration Branch spokesman Janet Willson of Vancouver.

She said a large shipment will be sent to Victoria later this week.

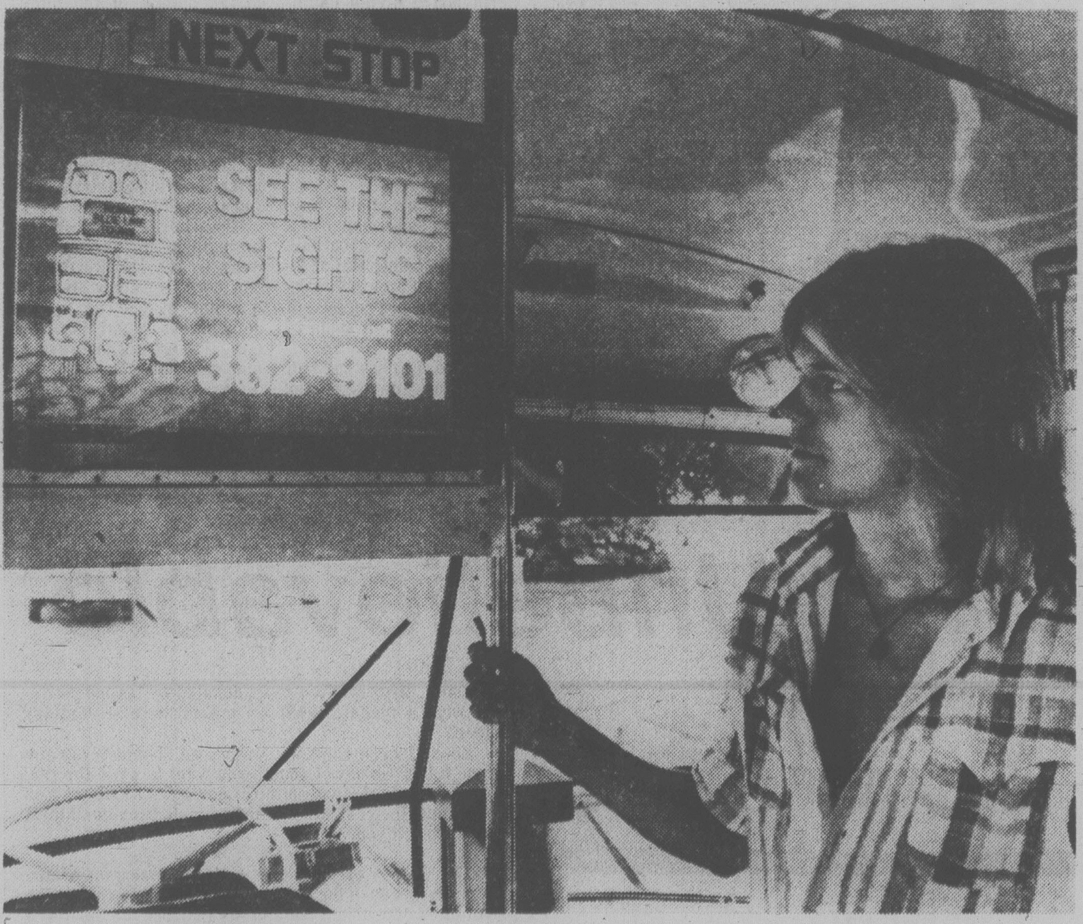

MICKEY MOUSE and other cartoon characters will never make this television-type screen, one of 10 recently installed in city buses. Passenger Shawn Tibbs of 1449 Jamaica studies the new installation, which works on a roller. A B.C. Hydro spokesman said the screens will carry five-second public service and safety messages, and local and national advertising. (John McKay photo)

Spike Rite Can't Get Untracked

Hopes for a re-enactment Sunday of the E&N Railway's last spike ceremony are diminishing.

Despite efforts from save-the-E&N committees, that last $1,000 just isn't materializing.

Lawyer George Easdon, in charge of collecting donations for the event, said today he has three donations of about $10 each.

"They're not exactly knocking down doors, but every little bit helps."

Victoria Ald. Bill McElroy, responsible for the $1 seat raffle, said sales aren't going too quickly.

Vancouver Island steering committee chairman John Cooper said: "Something will definitely be happening Sunday, it will just be scaled down."

The committee will meet at Duncan city hall tonight at 8 to discuss alternatives.

Job-Hunters Now Tourists

Victoria's bumper crop of tourists includes a large number of young people who have stayed here looking for jobs that don't exist, local Canada Employment Centre manager Stan Purdy said today.

As a result, the city's unemployment rate has jumped to 7.8 per cent from 6.4 per cent in June.

"The economy is strong in Victoria at the moment based on the tourist trade," Purdy said.

"The unemployment rate is up only because we have an unusually high number of people looking for work here. Many of these people are from other B.C. cities and even from outside the province."

He said publicity on the Prairies about the Capt. Cook festival drew a large number of young people who arrived as tourists but stayed to seek work.

"With the weather so good, nobody wants to leave. But this has put a strain on the local job market because we have few industries here and job opportunities are limited."

While high, the unemployment rate is slightly below the 7.9 per cent rate experienced last July.

In addition to more outsiders looking for work, the number of local job-hunters increased in July. The participation rate increased to 63.8 per cent from 61.9 per cent in June. It had been 61.1 per cent last July.

The participation rate is the percentage of working age Victorians who are employed or actively looking for jobs.

The local increase was mainly high school students and a few housewives looking for jobs in the hospitality sector.

Purdy said Victoria will have to get used to seeing a high unemployment rate even in prosperous periods because the number of people entering the labor force is increasing much faster than the number of jobs being created.

He said the rate would range from a low of seven per cent in summer months to a high of 10 per cent or more in winter.

In fact, a rate considerably above 10 per cent could result this winter, according to long-term forecasts.

While it is too early to make firm predictions about the winter months, he said, things could be fairly grim.

"This points out the need to extend our tourist season as long as possible. This is something we have to get working on right away. Unless we do something now we could be in for a rough winter."

Purdy said the Canada Employment Centre has about 8,500 people registered as looking for jobs out of a total work force of 105,000 in the area.

A few of the 8,500 are already employed and are looking for better jobs.

There will be less pressure on the job market in September when students return to school but there could also be a sharp drop in work opportunties if the tourist season tails off too quickly.

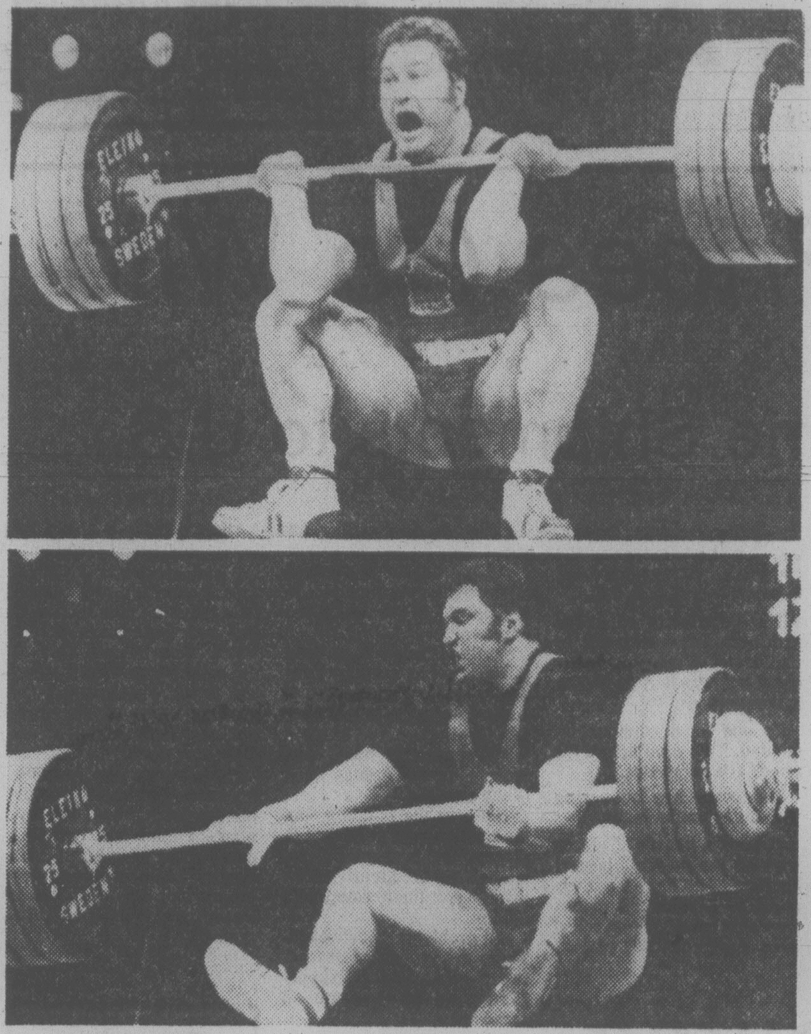

TRY FOR ONE BETTER FAILS for Canadian Russ Prior after he had won gold medal in weightlifting Tuesday at Commonwealth Games in Edmonton. After securing victory in clean-and-jerk event, Prior attempted to lift greater weight, but this time he failed, finishing in sitting position.

Grade 9 Is Something Else

EDMONTON (CP) — Little Elfi Schlegel, 14, of Toronto is a world-class gymnast who proved it again Tuesday night by winning the gold medal in women's individual competition at the Commonwealth Games.

She stands 4-feet-6½, weighs 73 pounds and has no fear of the uneven bars, balance beam, horse vault or large crowds—even those in Moscow.

Grade 9 is something else again.

"I missed 30 days of school this year," the child-athlete was explaining after she led a Canadian sweep of the top four places in the competition. "I just finished Grade 8 and I had an 85 average, so I kept it up. But next year is Grade 9 and I don't know. ..."

Her mark Tuesday night was 38.25 to give Canada its third gold medal in as many gymnastics events. Sherry Hawco of Cambridge, Ont., and Monica Goermann of Winnipeg received a silver medal each with 37.65 points, and no bronze was awarded.

Karen Kelsall of Surrey, the oldest of the Canadian quartet at 15, finished fourth with 37.55 points.

Schlegel, who beat Kelsall at the Canadian championships this year after the defending champion fell during her balance beam routine, fielded reporters' questions with the aplomb of a veteran of top competition.

The 1980 Olympics in Moscow are Schlegel's objective right now, she acknowledged, hedging about her later ambitions.

She scored 9.70 on the floor exercise to earn top marks in those routines and had a 9.20 on the balance beam, where Goermann's 9.55 was the top score.

Canada seeks a sweep of the gymnastics gold medals tonight in the men's individual competition, where Philip Delesalle of Victoria is the favorite after leading all gymnasts in scoring during the Canadian team victory.

ELFI SCHLEGEL

Graham Serves Notice

EDMONTON (CP) — While Graham Smith enjoyed a virtual day off from the Commonwealth Games pool Tuesday, some of his Canadian team-mates were busy trying to match his Games-leading total of four gold medals.

Weightlifter Russ Prior of Edmonton, who gets tm do his thing only once, was an easy winner in the heavyweight division for the third successive time.

Wenty Quirk of Pointe Claire, Que., and Carol Klimpel of Toronto collected their third golds of the current Games as members of the winning women's 400-metre medley relay team.

Defending champion Jules Sobrian of Omemee, Ont., earned his second gold in the rapid-fire pistol competition and also has two silvers and a bronze as souvenirs from two previous Games.

But Smith served notice of his intentions to return to the medal platform at least ince more for an unprecedented fifth victory before the swimming program ends Wednesday. In his only appearance of the day, the 20-year-old Edmontonian qualified with the fastest time in the-heats of the 100-metre breaststroke.

He has already competed in two individual medleys, the 200-metre breaststroke and the 4x100-metre freestyle relay and won them all and has a chance tm come up with a sixth gold in the 4x100 medley relay.

In one of the more successful Canadian days at the Games, Dan Thompson of Toronto captured the men's 100-metre butterfly, super-heavyweight Jean-Marc Cardinal of Ottawa matched Prior's triumph in weightlifting and 14-year-old Elfi Schlegel, who weighs about as much as Cardinal's warmup suit, took top honors in women's individual gymnastics.

That gave Canada six golds in Tuesday's 11 final events and a total of 25 to Australia's 14 and England's 11, matching the team's record high achieved at the 1974 Games in Christchurch, N.Z.

Canadians also picked up five silvers and a bronze Tuesday for an over-all medal total of 57, five more than the second-place Aussies.

The teen-age Canadian gymnasts, who had already taken the team title, swept the medals in the individual event.

The weightlifters also had a perfect record for the day as Wayne Smith of Truro, N.S., took a silver medal as the runner-up to Prior in the heavyweight class.

The Australians came away with two golds. Michelle Ford finished ahead of Quirk in the women's 200-metre butterfly and Gael Mulhall, runner-up to Carmen Ionesco of St. Bruno, Que., in the women's discus, reversed the placings in the shot put.

Springboard diving champion Chris Snode of England completed a double in the tower event with Ken Armstrong of Ingersoll, Ont., Toronto-born Scott Cranham of Grand Rapids, Mich., and David Snively of Pointe Claire taking the next three placings.

Daley Thompson of England was an easy winner of a gold medal in the decathlon although his point total of 8,467 will not go into the books as a Games record because of a following wind in some of the 10 events.

The third English gold of the day was won by Oliver Flynn in the 30-kilometre walk.

The Canadian boxing team ran its victory total to 11 but suffered its first casualty when lightweight Frank Nolan of Sault Ste. Marie, Ont., was outpointed by Teddy Makofi of Zambia.

Top-seeded Wendy Clarkson of Calgary, Jane Youngberg of Surrey, B.C., and Johanne Falardeau of Quebec City won their opening women's singles badminton matches and Clarkson and Greg Carter of Edmonton moved into the quarter-finals of the mixed doubles with a pair of victories.

Ken Priestman of Kitchener, Ont., was a double winner in men's singles and Lucio Fabris of Creighton Mines, Ont., joined him in the third round without lifting a racquet when he received a first-round bye and won his next match by default. John Czich of Ottawa and Jamie McKee of Ottawa went out in the second round and Sharon Crawford of Calgary was a first-round loser in the women's singles.

Jocelyn Levell of Toronto and Gord Singleton of Niagara Falls, Ont., already gold and bronze medallists in the 1,000-metre time trial, qualified for the semi-finals in the tandem sprint and Canada also advanced in the 1,000-metre team pursuit.

MEDAL WINNERS

TRACK AND FIELD

Decathlon: Gold—Daley Thompson, England, Silver—Peter Hadfield, Australia, Bronze—Alan Drayton, England.

30-kilometre walk: Gold—Olly Flynn, England, Silver—Willi Sawall, Australia, Bronze—Tim Erickson, Australia.

SWIMMING

Women's 4x100-metre medley: Gold—Canada (Helene Boivin, Arvida, Que., Marian Stuart, Dorval, Que., Wendy Quirk, Pointe Claire, Que., Carol Klimpel, Toronto), Silver—Australia, Bronze—England.

Women's 200-metre butterfly: Gold—Michelle Ford, Australia, Silver—Wendy Quirk, Bronze—Linda Hanel, Australia.

Men's 100-metre butterfly: Gold—Dan Thompson, Toronto, Silver—John Mills, England, Bronze—Bill Sawchuk, Thunder Bay.

WEIGHTLIFTING

110 kilograms: Gold—Russ Prior, Edmonton, Silver—Wayne Smith, Truro, N.S., Bronze—Augie Drzewiecki, England.

100 kilograms and up: Gold—Marc Cardinal, Ottawa, Silver—Robert Edmond, Australia, Bronze—John Hynd, Scotland.

GYMNASTICS

Women's individual all-round: Gold—Elfi Schlegel, Toronto; Silver—Sherrry Hawco, Cambridge, Ont.; Bronze—Monica Goermann, Winnipeg.

Burnaby Rolls On

A change in tactics and a lot of extra work didn't really help in the final analysis Tuesday as Victoria McDonalds dropped a 15-13 decision to Burnaby Cablevision in the second game of a best-of-seven Western Canada Junior Lacrosse League playoff semi-final series at Esquimalt Sports Centre.

The defending Minto Cup champions now lead the series 2-0 with the third game tonight in Burnaby and a fourth at 8 p.m. Saturday at Esquimalt.

Bakers, who have been sweating it out with nightly practice sessions since dropping a 17-7 decision to Burnaby in the opener, came on like gangbusters in the first period and held Cables to a 5-5 deadlock after 20 minutes using an aggressive style of play.

But this tactic backfired in the second period.

Bakers picked up too many penalties and Cables managed to score five of their seven goals in the middle frame while the Victoria squad was shorthanded.

Craig Wilson set the pace for Burnaby, which led 12-9 after 40 minutes, with four goals, Paul Dal Monte and captain Dan Perrault scored three each, Gary and John Purdon each fired two and a single was added by Derek Dickson.

Jeff Whitney-Griffith led Victoria with four goals, Doug Angrove and Murray McLaren connected for three each and singles were chipped in by Ron Sage, Ed Van Dyk and Rhys Wickes.

Bill Thomas blocked 41 shots on the Victoria goal while Rod Bannister of Cables made 45 saves.

Morganti Sets Winning Pace

BEND, Ore. — Victoria Mussels survived a late rally and then came up with a comeback effort of their own to record a 10-inning 6-4 victory over Bend Timberhawks in Northwest League baseball action Tuesday night.

Victoria shortstop Doug Morganti led off the 10th inning with a triple and later scored the winning run for Mussels in the extra frame.

Morganti had three hits in the game and scored twice.

Victoria led 4-1 until Bend tied the game with three runs in the bottom of the ninth, sparked by doubles by Jim Bennett and Bob Markham and a triple by Al Armstead.

Bob Potts joined Morganti with three hits for Victoria, including two doubles.

Doug Hogan, now 2-1, picked up the pitching victory after relieving starter Frank Lucarelli in the ninth.

Elsewhere, Walla Walla maintained its narrow lead over Grays Harbor in the Northern Division with a 14-5 bombing of Eugene on the slugging of Mobil Cox and Greg Pastors, who drove in nine runs between them.

Grays Harbor, meanwhile, stole 10 bases enroute to a 6-2 victory over Salem and Bellingham shelled Boise starter Dean Hinchcliff for six first-inning runs for a 10-6 decision in Boise.

The northern sweep of all four games kept things the way they were in the standings, with Bellingham only 2 games behind in the tight three-team race in the north and Bend still hot on Eugene's heels, only a half-game back, in the south.

The Grays Harbor Logger stolen base parade against Salem was led by Charles Barnes, who had four steals. Player-coach Jim Gattis stole two bases and added three hits.

Northern Division	W	L	Pct.	GBL
Walla Walla	31	16	.660	—
Grays Harbor	32	17	.653	—
Bellingham	30	19	.604	2
Victoria	17	28	.378	13
Southern Division				
Eugene	26	23	.531	—
Bend	25	23	.521	½
Salem	17	30	.362	8
Boise	13	35	.271	12½

Victoria 400 000 000 2—6 11 1
Bend 100 000 003 0—4 8 3
Lucarelli, Hogan 2-1 and Thamann; Oliver and Fisher.

CANADIANS AT THE GAMES

GYMNASTICS

Women's individual all-round final: Elfi Schlegel, Toronto won gold; Sherry Hawco, Cambridge Ont., won silver; Monica Goermann, Winnipeg won bronze; Karen Kelsall, Surrey finished fourth.

LAWN BOWLING

Singles: Bruce Matheson, Port Moody, lost ninth-round game in round-robin competition, won 10th-round game.

Pairs: Graham Jarvis, Vancouver, and Ron Jones, London, Ont., won ninth-round game in round-robin competition, lost 10th-round game.

Fours: Burnie Gill, Port Elgin, Ont., Barrie McFadden, Mississauga, Ont., Jim Morrison, Vancouver, Neil Salkeld, Caledonia, Ont., won ninth-round game in round-robin competition, lost 10th-round game.

TRACK AND FIELD

Women's 800 metres: Francine Gendron, second in heat, qualified for semi-finals; Debbie Campbell, Victoria, 2:08.4, fourth in heat, qualified; Anne Mackie-Morelli, Vancouver, fourth in heat, qualified.

Women's 200 metres: Patty Loverock, Vancouver, second in heat, third in semi-final, qualified for final; Angela Bailey, Mississauga, fourth in heat, eliminated; Angela Taylor, Toronto, fifth in heat, eliminated.

Women's shot put: Carmen Ionesco, St. Bruno, Que., won silver; Lucette Moreau, Montreal, finished ninth in final.

30-kilometre walk: Helmut Boeck, Toronto sixth in final; Marcel Jobin, St. Boniface ninth.

Men's 200 metres: Dacre Bowen, Calgary, won first-round heat, finished fifth in second-round heat, qualified for semi-final; Cole Doty, Mississauga, third in first-round heat, fifth in second-round heat, qualified; Daniel Biocchi, Pierrefonds, Que., second in first-round heat, fourth in second-round heat, eliminated.

Men's 400-metre hurdles: Gladstone Williams, Mississauga, second in heat, fifth in semi-final heat, eliminated; Mike Forgrave, Barrie, Ont., fourth in heat, fifth in semi-final heat, eliminated; Daniel Taillon, Laval, Que., sixth in heat, eighth in semi-final heat, eliminated.

Men's 800 metres: Doug Wournell, Calgary, sixth in heat, seventh in semi-final, eliminated from final; David Hill, Gainesville, Fla., sixth in heat, eliminated; Peter Favell, Vancouver, fourth in heat, eliminated.

Decathlon: Rob Town of Orillia, sixth in final; Tony Verhoeven, Kingston 10th; Zenon Smiechoswski, Burnaby 11th.

SHOOTING

Rapid-fire pistol: Jules Sobrian, Omenee, Ont., won gold; Bill Graham, Regina, finished 10th in final.

SWIMMING

Men's 100-metre backstroke: Cameron Henning, Edmonton, won heat, qualified for final; Jay Tapp, Winnipeg, second in heat, qualified; Wade Flemons, Vancouver, second in heat, qualified.

Men's 100-metre breaststroke: Graham Smith, Edmonton, won heat, qualified for final; Bruce Kent, Montreal, second in heat, qualified; Greg Wurzbach, Beaurepaire, Que., fourth in heat, qualified.

Men's 1500 metre: Dennis Corcoran, Mississauga, Ont. fourth in heat qualified for final; Rob Bayliss North Vancouver third in heat, qualified for final; Peter Szmidt, Pointe Clare first in heat qualified for final.

Women's 200-metre backstroke: Suzanne Kwasny, Thunder Bay, won heat, qualified for final; Cheryl Gibson, Edmonton, second in heat, qualified; Jennifer Boulianne, Pointe Claire, Que., fourth in heat, qualified.

Women's 4x100 metre medley: Canada (Helene Boivin, Arvida Que., Marian Stuart, Dorval, Weny Quirk, Point Claire, Que., Carol Klimpel, Toronto) won gold.

BADMINTON

Men's singles: Lucio Fabris, Creighton Mines, Ont., won second round match; Ken Priestman, Kitchener won second round match; John Czich, Ottawa lost second round match; Jamie McKee, Toronto lost second round match.

Women's singles: Wendy Clarkson, Calgary, won second-round match; Sharon Crawford, Calgary, lost second-round match; Jane Youngberg, Surrey, won second-round match; Johanne Falardeau, Quebec, won second-round match.

BOXING

Light welterweight: John Raftery, Elliott Lake, Ont., won preliminary bout.

Light middleweight: Kelly Perlette, Spruce Grove, Alta., won preliminary bout.

Lightweight: Frank Nolan, Sault Ste. Marie lost preliminary bout.

Welterweight: Derrick Hoyt, Cranbrook won preliminary bout.

Milldleweight: Roddy MacDonald, Toronto won preliminary bout.

WEIGHTLIFTING

110 kilograms: Russ Prior Edmonton won gold; Wayne Smith, Truro, N.S. won silver.

100 kilograms and up: Marc Cardinal, Ottawa won gold.

CYCLING

Team pursuit: Steve Bauer, Fenwick, Ont., Louis Garneau, Ste., Que., Ward Kemerer, Montreal and Peter Sudermann, Winnipeg qualified for semi-finals.

Tandem sprint: Jocelyn Lovell, Toronto, Gordon Singleton, Niagara Falls qualified for semi-finals.

Sharp Lion Offence Cuts Up Roughies

By Canadian Press

Saskatchewan Roughriders and Toronto Argonauts began the night on opposite ends of the football spectrum.

At the end of Tuesday's night's Canadian Football League contests, however, the two clubs had suffered the same fate. Both were on the wrong end of humiliating scores.

Ottawa Rough Riders defeated Toronto 37-18 in the capital and Saskatchewan was drubbed 43-14 by British Columbia Lions in Regina.

For Saskatchewan the loss was anything but novel, leaving the team winless in its four opening CFL games.

The loss was Toronto's second in five games and knocked Argonauts out of sole possession of first place in the Eastern Conference. Ottawa now is tied with Toronto with six points. Ottawa, however, has suffered only one defeat in four games — that one to Toronto.

The Riders were hurt as much by their own clumsiness and penalties as they were by the sharp B.C. offence.

"Our defence is in a total state of disarray," moaned Saskatchewan coach Jim Eddy. "We have to go back to fundamentals."

Even quarterback Ron Lancaster has never seen the situation as grim.

"The team has hit rock bottom" he said. "There's nowhere to go but up. Until you do, it's just talk."

On the other side, Lions quarterback Jerry Tagge had a profitable evening, directing all the B.C. touchdowns on runs by Calvin Culliver, who scored two, and passes to Al Charuk, Richard Appleby and Leon Bright. Lui Passaglia added two field goals, two singles and the five converts.

Paul Williams and Mike Strickland scored majors for Saskatchewan.

Lancaster said there were too many costly mistakes and cited a fumble by Steve Molnar on the B.C. one-yard line.

"We've just got to get out of this slump," he said. "However, it seems the more you press the more (mistakes) you make and we're just pressing too hard."

The statistics told much of the story as the Lions mounted a total offence of 506 yards to Saskatchewan's 382. Saskatchewan also lost the ball four times on interceptions.

The Roughies have a chance to revenge the loss in a hurry as they meet the Lions next Tuesday in Vancouver.

But as Lancaster added "It just doesn't look like we've got a lot of things going for us right now."

In Ottawa, a big third quarter by the Riders blew the game open.

Ottawa scored three quick touchddwns in just over nine minutes, sealing the game.

Ottawa opened the second half with a short kickoff that quarterback Conredge Holloway converted into a touchdown pass to Peter Stenerson.

Toronto's Terry Metcalf then gave up the ball via the fumble and within minutes Art Green was in the end zone on the receiving end of a Holloway pass.

Then Larry Cates came up with the big play that broke the Argos.

Receiving a punt at his own 42-yard line Cates snaked his way through the Toronto tacklers for a touchdown.

"I wasn't having a good year and knew that sooner or later I would break one," he said.

When someone suggested it was reminiscent of former Alouette Johnny Rogers, he replied: "No, It was a Larry Cates return."

Ottawa Coach George Brancato said the short kickoff was a calculated risk but he wanted to lift the team which trailed 11-9 at half-time.

(Statistics on page 16)

Games Script Unbelievable

Jim TAYLOR

EDMONTON — Hello, Manny? Look, I got this script you sent me for the Commonwealth Games show, right? And I gotta say it stinks. Either we throw in some skin and a car chase or we got ourselves a turkey.

Shuddup, already. I know you been working on it all week. But I gotta ask you: you been smokin' banana skins again? You think this is 1940?

For Shirley Temple they wouldn't write one like this. It's so hokey. You got Local Girl Makes Good in here, Manny. You got Unwanted Girl Wins Championship, and Little Kid Proves Coach Wrong and Wins Big. The truth now, Manny: when does Lassie swim the pool with a message for Graham Smith?

Whadya mean, give you an example? Down your throat I'll stuff examples. You got this big, built blonde girl in here and that's fine. She don't strip, but we can't have everything. Then you give her a name like Diane Jones-Konihowski. Jeez, Manny, by the time you finish sayin' that the movie'll be over.

And then she wins the Penthousethon or whatever that thing is she enters, does her personal best in all five events, wins four and finishes second in the other? And she lives in town and she's married to a football player? We're makin' a movie here, not doing Doris Day meets Roger Staubach.

And the swimming scenes — you dive in the pool when it's empty, or what?

Lisa Ann Borsholt. Wants to be a competitive swimmer when she's seven. Tells her mom she's gonna swim in the Olympics. So she's sitting out there in North Vancouver and she goes to this swimming coach, this Howard Firby — you stir alphabet soup to get these names Manny? — and he tells her, nice-like 'cause she's a nice kid, that she'll never be a swimmer. So she goes back in six months and seven years later she swims in the Olympics? And two years after that she comes to the Commonwealth Games and wins the 200-metre breaststroke?

C'mon, Manny! Who'd believe a plot like that?

And this Carol Klimpel bit — you gotta be kiddin'. In a hundred years nobody buys that one.

Lemme run it past you again so you can see how bad it is.

There's Klimpel, and she's 15. And there's this Gail Amundrud — another great name, Manny. You think you get paid by the inch? — and they're teammates, only Gail is ranked No. 2 in the 100 freestyle in the whole world and Carol is only ninth in her own country.

And the Amundrud girl blows a turn in the trials and finishes fourth, which means she can't swim the 100 in the Games. Carol finishes third and a lot of people say she should scratch so Amundrud can take her place. Only she doesn't. She swims it herself — and wins? Manny, we couldn't sell that on Scooby-Doo!

To make it worse, you fade with Amundrud on crutches on account of she trips on her new high heels and falls down stairs and tears an Achilles tendon. And she's hobblin' around on those crutches swearin' she'll swim in the Worlds in Berlin in two weeks? What you got her doin' there, Manny, breakin' the world record?

You got things in here I don't even want to talk about.

A midget weightlifter named Precious P. McKenzie. A couple of Cayman Island guys on the boxing team who've never boxed in their lives and so the coaches from the other team are teachin' 'em so maybe they don't get killed. A Scottish runner who fires his coach, lets his wife train him, lives off free meat donated by his butcher — and wins a medal? What we makin' here — Fantasy Island?

Look, I been thinkin'. Maybe we should scrap the whole thing. Unless of course you want to write the real story of the Commonwealth Games and . . . what? You don't know the real story o' the Commonwealth Games. Okay, I'll tell you.

* * *

The Games are nowhere near as important as the Olympics because the big countries aren't in them. The swimmers come right out and say they use the meet as a tune-up for the worlds. It's a big deal for them, sure, but mostly it's a big deal for Edmonton, which comes out of it with a new playpen for the football team.

Games records aren't news: The games are held every four years. The way sport goes it would be news if the records weren't broken.

So what we better do is put this thing on the back burner until you do some more work on this bit about the kid from the swimming family who wins four gold medals.

Yeah, Graham Smith, that's him. I dunno if you can get away with all of it. That bit about him having a sister here swimming and a brother and two sisters who swam internationally, and Graham breaking two Commonwealth Games records set by his brother, and the mother bein' a swimming official and the pool bein' named after their late father — I tell you, Manny, that's nice — maybe the nicest part of the whole script. But would it sell?

He's what? You've got him written into two more events? You haven't decided whether to finish with him winning six golds in his home town. Look, leave it with me, willya? I'll ask the boys in marketing how it plays.

And Manny? Don't give up, kid. We may have somethin' yet. I especially like the name you got for the guy. Smith — yeah, it's got a nice homey sound to it. They might buy that.

But Jones-Konihowsky? No way. Drop the Konihowsky, Manny. We gootta keep this thing believable.

OUTDOORS

stewart lang

Catch, Release Rules Offer Several Benefits

Some rambling notes along the trail:

Catch-and-release fishing regulations seem to generate an antagonistic attitude among certain of my fellow outdoor writers . . . In fact, one whom I normally agree with on most topics is adamantly against molesting fish "by fishing for them with the intention of simply catching them and releasing them" . . . In a recent column, he expounded the theory that catch-and-release fisheries should be strictly by choice and not by regulation . . . A total of 33 B.C. rivers (28 on Vancouver Island) have been placed under catch and release regulations since 1975, mainly to protect populations of steelhead whose numbers are threatened . . . This writer agrees with imposing catch-and-release regulations on certain streams for a number of reasons . . . Tests have shown the steelhead aren't harmed in the slightest, angling opportunities that would be lost under a closure are still available to fishermen who aren't interested primarily in meat and catch-and-release regulations have proven beneficial both in terms of increasing individual size and population numbers of fish in various parts of the United States . . . It should be remembered, above all, that catch-and-release regulations are a management tool that can be deleted when the fish population reaches a level which can support a regular fishery . . . When the federal-provincial salmonid enhancement program is in full swing and the fish and wildlife branch manages to fine-tune commercial salmon fishing enough to eliminate the "incidental" catch of steelhead, those objectives should be reached . . . In the meantime, the "sport" is still there.

* * *

Chinook Club members of the Victoria-Saanich Inlet Anglers' Association will hold their annual Dr. Hugh Clarke Memorial Derby from dawn to 2 p.m. Sunday . . . Tickets are $2 and may be picked up at Anglers' Anchorage, Hall's Boathouse, Brentwood Boats or Gilbert's . . . They may also be obtained by telephoning Gary Vaughan at 477-2173.

* * *

Publisher Al Burke has announced the death of The Sea Otter . . . In a letter to subscribers, Burke said the locally-produced outdoor magazine died for financial reasons . . . Pacific Search, which has been published in Seattle for the past 12 years, will fill in the time remaining for subscriptions to The Sea Otter.

* * *

Look for some hot debate — and I sincerely hope it won't go further than that — over the question of native fishing rights this fall . . . The B.C. Wildlife Federation has joined similar provincial organizations from Newfoundland, Prince Edward Island, New Brunswick, Quebec, Saskatchewan, Alberta and Nova Scotia to "end blatant political interference in fisheries and wildlife management," said BCWF president Richard Cole . . . He explained the Native Affairs Committee of Provincial Fish and Wildlife Organizations plans to be involved in negotiations for any future Indian land claims in Canada . . . The new group demands equal treatment of all Canadian citizens regarding management and utilization of fish and wildlife resources and asks that no "special privileges be granted to any class or ethnic group" to harvest the resource . . . The provincial wildlife groups don't oppose "those who require fish or wildlife for food or basic subsistence" but say this priviledge "must be available to all Canadians (as demanded by the Canadian Bill of Rights), not just a preferred few."

Bullpen Coach Fills Shoes

By Associated Press

Jerry Zimmerman, substituting for Gene Mauch, got Minnesota Twins off on the right foot.

Mauch, in hospital with an infected right foot, couldn't manage the Twins against Seattle Mariners on Tuesday night and isn't expected back until the weekend. So, Zimmerman guided Minnesota to a 10-2 victory.

"I talked to Gene about 4 o'clock," said Zimmerman, normally the Twins' bullpen coach. "He was zonked out on medication, but he knew it was on local TV and I hope he saw it."

Had he watched, Mauch would have seen Mike Cubbage crack a pinch grand-slam homer to highlight the Twins' seven-run sixth inning.

"It wasn't until the ninth inning that I started laughing," said Zimmerman, who added he hadn't received much instruction from his boss.

"We just went over the line-up and he told me to have some fun. I did."

The game was tied 2-2 when Jose Morales singled and took second on a wild pitch by Rick Honeycutt, 4-7. Roy Smalley walked and the bases were loaded when Honeycutt's throw to first on Willie Norwood's attempted sacrifice pulled Dan Meyer off the bag.

Larry Wolfe singled in one run before Mike Parrott came in to pitch. He walked Glenn Borgmann to force in another and bring Cubbage off the bench to bat for Bob Randall.

Two pitches later, the bases were empty and the Minnesota fans were cheering Cubbage's sixth home run of the year.

In the other American League games Tuesday, Boston Red Sox blasted Cleveland Indians 9-7; New York Yankees blanked Milwaukee Brewers 3-0; Toronto Blue Jays beat Baltimore Orioles 5-3; California Angels edged Oakland A's 2-1; Texas Rangers bombed Detroit Tigers 9-4 and Kansas City Royals pounded Chicago White Sox, 10-4.

The home run gave the lightly used Cubbage 47 runs batted in — one for every 5.4 trips to the plate.

Cubbage boosted the slumping Twins to their second victory in the last nine games. Rod Carew, in a major slump of his own, went 4-for-4 with two RBIs and raised his average to .329.

Jim Rice went 4-for-4, including two home runs, to power Red Sox past the Indians. Carlton Fisk blasted a three-run shot and Dwight Evans added a two-run drive, giving Boston its first four-homer game of the season.

"I'm not thinking about the home run race," said Rice, who raised his season's total to 27 and regained the major league home run lead. "I'm only thinking about going out there and doing what I'm paid to do — knocking in runs."

He knocked in four and scored three times and Bob

In National League action, Atlanta pitcher Phil Niekro continued to baffle batters with his tantalizing knuckleball as well as give opposing pitchers a hard time at the plate.

"I get my whacks in," Niekro said Tuesday night after driving in two runs and scoring another in the Braves' 6-5 victory over Cincinnati Reds.

Niekro's bases-loaded single in the eighth inning provided the Braves with their winning runs and gave the pitcher his 18th hit and ninth RBI of the year.

"He's something with the lumber," said Atlanta Manager Bobby Cox.

(Linescores on page 18)

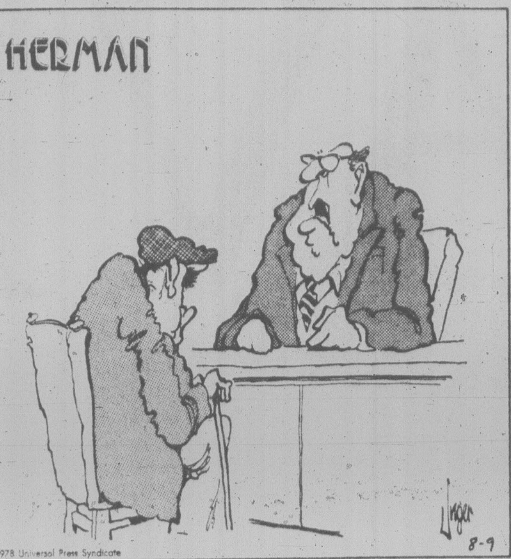

"It's been brought to my attention that you retired from here in 1948. I just want to know where you get the nerve to draw a company pension for 30 years."

Doubtful Future On Olympic List

LONDON (AFP) — Lord Killanin, president of the International Olympic Committee, has described the future of equestrian sports in the Olympic Games as in the balance.

Interviewed in the Irish Horseman magazine, Lord Killanin said: "horses are expensive, the twilight zone of amateur and professional is very difficult and the number of countries practising equestriansm is limited."

Talking about the general health of the horses, Lord Killanin said: "Drugs can be used to give horses a better coat and general condition and you can almost create an artificial horse."

On the place of equestrian sports in the Olympics, Lord Killanin added: "The three-day event has a more amateur image than show jumping. Polo featured at the games from 1924 to 1936, but it is unlikely to be re-admitted soon, even though popular with spectators. The number of ponies required for so many matches during the few days was considered extravagant."

Wings Get Rogie

DETROIT (AP) — Rogie Vachon of Los Angeles Kings, regarded as one of the best goaltenders in professional hockey, is a member of Detroit Red Wings now.

The Red Wings, however, must reach agreement soon with the Kings on compensation for Vachon or risk losing either Dale McCourt or Reed Larson in a hearing with National Hockey League arbitrator Ed Houston.

Vachon, 32, has 45 shutouts and a fine career goals-against average of 2.77 over 12 seasons.

He played first with Montreal Canadiens and has been a workhorse the past six seasons in Los Angeles.

Terms of the agreement were not disclosed. Vachon became a free agent June 1.

Vachon said he was pleased with his new team. "I really feel that this team is going somewhere, and it will be great to be a part of it."

NOTICE!
SPORTSWORLD
(formerly at Hillside Centre)
HAS RELOCATED AT
3371 OAK ST.
right behind Suburban Motors
We now have a larger shop with a great selection of merchandise and
LOTS OF FREE PARKING AT THE DOOR
VISIT US TODAY!
386-6342
SKI & RACQUET SPORTSWORLD SPECIALISTS
NEW SHOP HOURS
MON.—THURS. 10 - 6 P.M.
FRI. 10 - 9 P.M.
SAT. 10 - 5 P.M.

AL'S SUPER LAWNMOWER
SALES • SERVICE • PARTS
ALL 1978 TORO & LAWNBOYS
10% OFF
OPEN 8:00 A.M. TO 9:00 P.M.
SUNDAY THRU FRIDAY
5481 HAMSTERLY RD.

'72 CORTINA STATION WAGON
NO MONEY DOWN O.A.C.
4 Cylinder, 4-speed, 4-door, that will keep gas bills reasonable.
$1595 OR $56 PER MONTH O.A.C.*
*Based on 12.5% interest, 36 payments, tax included
peter pollen ford sales
PH. 384-1144
YATES AT COOK

Victoria's Largest Selection of 3-5-10 Speeds and Children's Bikes
Trades Welcome
Open Fridays 'til 9
RUSS HAY BICYCLE SHOP
2542 Government St.
384-4722

Woolco™ TIRE AND AUTOMOTIVE CENTRE
RADIAL TIRE SALE
OFFER EXPIRES AUGUST 12, 1978, ON ALL ADVERTISED ITEMS
Hallmark ULTRA TRAC STEEL & VENTURA WHITEWALL RADIAL TIRES
36.77 Each BR78 X 13 VENTURA

SIZE	VENTURA EACH	ULTRA TRAC STEEL EACH	SIZE	VENTURA EACH	ULTRA TRAC STEEL EACH
BR78 x 13	36.77	39.77	HR78 x 14	–	53.77
			*165SR x 15	43.77	–
			GR78 x 15	48.77	52.77
ER78 x 14	43.77	47.77	HR78 x 15	–	54.77
FR78 x 14	45.77	49.77	LR78 x 15	–	59.77
GR78 x 14	47.77	51.77			

* TREAD DESIGN NOT SHOWN

- INCLUDES INSTALLATION
- INCLUDES ROTATION EVERY 5,000 MILES
- RADIAL CONSTRUCTION PROVIDES IMPROVED STABILITY ON CORNERING AND MORE TREAD ON THE ROAD
- EXCEPTIONAL TREAD WEAR PERFORMANCE

TREAD LIFE EXPECTANCY:
ULTRA TRAC STEEL: 45,000 MILES OR 45 MONTHS
VENTURA RADIAL: 40,000 MILES OR 40 MONTHS

VALVOLINE MOTOR OIL
Qt. .99
10W40 blend. Limit 5 quarts per customer.

PREMIUM BATTERY
45.88 Each
Series 22F.
74 side terminal. 54.88 Each
INCLUDES INSTALLATION
50 MONTH WARRANTY POLICY

RISLONE ENGINE TREATMENT
1.76 Qt.
Improves compression and ring seal. Quart size. Limit 4 per customer.

SERVICE SPECIAL
TUNE UP SPECIAL
21.75 4 Cylinder
6 Cyl. Cars 26.75
8 Cyl. Cars 29.75
For Most North American Cars.
Let our expert mechanics install new plugs, (Champion, A.C., or Autolite), points, rotor and condensor. Adjust engine timing, dwell and carburetor. Check air filter, PCV valves, ignition wires and complete electrical system. Includes parts and labour.

DELUXE DEEP PILE SEAT COVERS
17.77 Each
Extra plush orlon acrylic pile seat covers. Front or rear for most cars. Come in a choice of 5 colours.

RUBBERMAID FLOOR MATS
9.97 Pair
Brougham type, twin rubber mats with simulated carpet texture. Comes in assorted colours. No. 8412-49
MATCHING REAR MATS 7.77 Pair No. 8413-49

HOLT'S FILL IN ONE BODY REPAIR KIT
4.99 Kit
Kit includes glass fiber reinforced filler, blue hardener, plastic spreader, mixer top, acetate sheet, and instruction leaflet.

TURTLE WAX "SUPER HARDSHELL"
1.97 Each
Soft and easy to apply. Paste gives durable, brilliant finish. 6-oz. size. No. T224.

Woolco DEPARTMENT STORES
A DIVISION OF F.W.WOOLWORTH CO. LTD.
Town and Country Shopping Centre
Douglas Street and Saanich
Personal Shopping only, please!
Store Hours: Monday to Saturday 10 a.m. to 10 p.m.
ENJOY THE RED GRILLE FROM LIGHT SNACKS TO MEALS...

HOME IMPROVEMENT IDEAS FROM GRANITE
Kenitex your home and never paint again! ™
OTHER MAINTENANCE FREE INSTALLATIONS
Aluminum Sundeck Patio Covers and Enclosures, Aluminum Roll-up awnings, Aluminum Replacement windows, Aluminum 5" Continuous Gutter, Aluminum Sundeck Patio Railings.
6 MILLION WORLD WIDE APPLICATIONS SINCE 1946
RESIDENTIAL, COMMERCIAL, INDUSTRIAL
DOUBLE SEALED INSULATED GLASS KEEPS OUT MOISTURE, KEEPS IN HEAT...
10 YEAR GUARANTEE
CONVERT or replace your existing single pane windows NOW
with double glazed units and remember that only the Two-Seal Sealing System carries the extended guarantee of 10 years — twice as long as the industry standard for the one-seal units.
B.C. HYDRO LOANS CONVENIENTLY ARRANGED
1. Anodized aluminum spacer
2. Primary seal with extremely low permeability
3. Float glass
4. Air Space
5. Moisture Removing Desiccant
6. Secondary Seal and Bond
DISTORTION FREE FLOAT GLASS
AIR TIGHT DUST FREE SPACE
ANODIZED ALUMINUM SPACING MOULDING
FIRST SEAL
AIR TIGHT SEALING
SECOND SEAL
MOISTURE RETARDING AGENT
GRANITE INDUSTRIES LTD. serving all of Vancouver Island
VICTORIA 516 WILLIAM ST. CALL FOR FREE ESTIMATE 384-4148

HEART FUND BIGGEST WINNER IN GOLF EVENT AT UPLANDS

Just as planned, the B.C. Heart Foundation was the biggest winner Sunday although contestants from the host course reaped a bumper harvest of prizes in the first annual Amateur Heart Fund Tournament at Uplands Golf Club.

With $17 from each $25 entry fee going into the charity kitty along with proceeds from some fund-raising activities being held in conjunction with the event, and with all prizes being donated by business firms and individuals, tournament organizers were able to announce Tuesday that more than $5,000 will be contributed to the Heart Foundation.

On the fairways and greens, Joe Burns, a 17-handicapper, fired an 80 for a low-net tally of 63 to capture the Heart Trophy.

Burns also shared in one of the top team prizes as he combined with Uplands clubmates Ken Nott, Wally Young and Bill Kirby to post a four-ball, best-ball count of 17-under-par 53 to lead the handicap section. One stroke behind in second place were Gordie Rands, Bruce Glencross and Frank Kreiger of Uplands and Colwood's Howie Cockman.

Winning the low-gross team award with a best-ball total of 67 was the Uplands quartet of Tom Maftechuk, Fred Switzer, Willie Eng and Roy Barris.

Don Billsborough, with a par 70, Bruce Rands (71) and Ian Barrodale (71), all of Uplands, paced the individual low-gross competition.

FIVE VICTORIA SENIORS ADVANCE

Cranston Defeats Medallist

Tacoma's Bill Hyde supplied the frill and Ray Cranston of the host club provided the main shock in the first round of match play at the 56th annual Pacific North West Seniors Golf Association tournament Tuesday.

Hyde created the added excitement at Victoria Golf Club with a hole-in-one on the eighth hole.

Cranston knocked off medallist Arnold Groth of Seattle 2-1 to provide the big news in the championship flight.

Cranston was one of five Victorians advancing to the second round. Not as fortunate was Gordon Verley of the host club who bowed 6 and 5 to Keith Welts of Seattle.

Joining Cranston in the quarter-finals were Oak Bay clubmates Bill Thompson and George Bigelow along with Vic Painter and southpaw Gord Millin, both of Colwood.

Thompson, a former champion, eliminated Vancouver's Ken Newberry 5 and 4 while Bigelow, also a past winner, beat David Prentice of Portland 2 and 1.

Millin had to go an extra hole to defeat Floyd Robbins of Seattle while Painter edged Bill Fischer of Portland two up.

In other matches, W.S. Steele beat Kelly Waller 3 and 2 in an all-Seattle battle while Harold Weston of Portland downed Ned Guistiana of Eugene 5 and 4.

The quarter-finals were to be played today, the semi-finals on Thursday and the finals on Friday.

Long-Term Pact

CHICAGO (AP) — Montreal Expos have extended right-handed pitcher Steve Rogers' contract through 1983. Rogers, 28, currently has a 12-7 record with a 2.42 earned run average in the National Baseball League.

COLONY
MOTOR INN
THE SIDE DOOR
IS OPEN AND
THE GIRLS ARE BACK

SAVE 1/3

VIA's new
Fare For All Plan
saves you 1/3 on
round trips.

This summer, take advantage of our Round Trip Excursion Fares. Plan your trip to qualify for a 3-day excursion fare, and you'll pay the basic one-way fare, plus one-third for the round trip.

These fares apply between any two points when the one-way fare is $36 or less. They're valid all year, except at Christmas and Easter. Go any day except Friday, return any time up to midnight of the third day.*

Talk to your Travel Agent about savings like these, or call CP Rail or VIA Rail Canada depending upon your destination.

(From Vancouver)	Round Trip
Banff	$37.00
Jasper	$42.00

Be good to yourself, take the train.

VIA

*(Other restrictions may apply. Please check when booking.)

Two Victoria Archers Hold Second Positions

SYDNEY, N.S. (CP) — The Canadian archery championships opened here Tuesday with Les Anderson of Prince Albert Sask. taking a slim lead in the senior men's freestyle division.

The men's divisions are competing in field trials, with the women on targets for the first two days of the four-day event.

Anderson, with a score of 498, was just one point ahead of Stan Siatkowski of Toronto, who had 497. Jacques Lebel of Quebec City was third after the first day with 492.

The senior women's freestyle leader after the first day was Joan MacDonald of Toronto with 1151. Lucille Lemay of Blois Briande, Que., was second with 1149 and Linda Kazienko of Toronto third at 1134.

In the senior men's barebow event, Joseph Corner of Toronto led with 378; John Plank of Victoria was second with 327, and Ray Vandale of Prince Albert third at 320.

In the pro men's unlimited division, Bill Fordham of Mississauga, Ont. led with 532. Stewart Bowman of Alberta was second with 529, and Louie Van Meyl of Toronto was third at 517.

Muriel Cunningham of Battlefort, Sask. led in the women's barebow event with 783, followed by Anna-Marie Fugard of Toronto with 457 and Marie Clements of Sydney with 327.

The women's unlimited class was led after Tuesday's competition by Eileen Ferrier of Calgary at 1152, with Patti Miller of Victoria in second with 1134, and Linda Woodward from Edmonton was in third with 1044.

Marie-Claude Pitre of Montreal led the junior women's freestyle event at 1177.

The junior boy's freestyle event was paced by Cliff Martin of Truro, N.S. with 509.

FOOTBALL FIGURES

Canadian League

B.C. 43, SASKATCHEWAN 14

First Quarter

B.C.—TD Culliver 12 run (Passaglia convert) 9:16
B.C.—TD Charuk 53 pass from Tagge (Passaglia convert) 13:21

Second Quarter

B.C.—TD Culliver 1 run (Passaglia convert) 8:05
B.C.—TD Appleby 14 pass from Tagge (Passaglia convert) 14:36

Third Quarter

Sask—TD Williams 57 pass from Lancaster (Macoritti convert) 2:23
B.C.—TD Bright 89 pass from Key (Passaglia convert) 2:59
B.C.—FG Passaglia 15 6:55
Sask—TD Strickland 10 run (Macoritti convert) 10:28

Fourth Quarter

B.C.—FG Passaglia 32 3:34
B.C.—Single Passaglia 30 10:21
B.C.—Single Passaglia 50 14:03

B.C.	14	14	10	5—43
Saskatchewan	0	0	14	0—14

	B.C.	Sask
First downs	19	20
Yards rushing	170	144
Yards passing	336	275
Net offence	506	382
Passes made—tried	17-26	20-41
Interceptions	4	1
Punts—average	9-45.8	7-41
Fumbles—lost	0	1-1
Penalties—yards	6-50	10-90

Individual

Rushing: B.C., Culliver, 10—87, Key, 13—47; Sask., Strickland, 13—97, Molnar 4—16.

Receiving: B.C., Bright, 5—159, Charuk 5—93; Sask. Bruer 6—93, Williams 3—125.

TORONTO 18, OTTAWA 37

First Quarter

Ott—FG Hay 18 6:15
Tor—FG Sunter 39 9:22

Second Quarter

Tor—Single Sunter 46 6:50
Ott—FG Hay 46 10:09
Tor—FG Sunter 17 11:43
Tor—Single Sunter 55 13:24
Ott—FG Hay 22 14:25
Tor—FG Sunter 23 14:59

Third Quarter

Ott—TD Stenerson 9 pass from Holloway (Hay convert) 2:31
Ott—TD Green 16 pass from Holloway (Hay convert) 7:56
Ott—TD Cates 62 run (Hay convert) 9:14
Tor—TD Willis 23 pass from Ealey (Sunter convert) 11:51

Fourth Quarter

Ott—TD Avery 2 pass from Holloway (Hay convert) 13:59

Toronto	3	8	7	0—18
Ottawa	3	6	21	7—37

	Ott	Tor
First downs	23	16
Yards rushing	72	99
Yards passing	239	236
Net offence	287	267
Passes made-tried	23-32	16-25
Interceptions	0	0
Punts-average	8-34	9-43
Fumbles-lost	1-1	3-3
Penalties-yards	13-103	16-156

Individual

Rushing: Ottawa: Holloway 8-38, Murphy 8-24. Toronto, Metcalf 11-48, Rogers 8-38.

Receiving: Ottawa: Gabrial, 9-68; Green, 4-83. Toronto, Rogers 5-45, Muller 4-81.

CFL

Eastern Conference	G	W	L	T	F	A	P
Ottawa	4	3	1	0	94	71	6
Toronto	5	3	2	0	111	116	6
Montreal	4	2	2	0	75	68	4
Hamilton	4	1	2	1	83	103	3
Western Conference							
Edmonton	4	3	1	0	131	80	6
B.C.	5	2	1	2	135	92	6
Calgary	3	1	1	1	59	73	3
Winnipeg	3	1	2	0	65	72	2
Saskatchewan	4	0	4	0	61	143	0

Tonight's Games

Montreal at Calgary
Winnipeg at Hamilton

FINAL DAYS
TO ENROLL

TWO-MONTH
MINI
MEMBERSHIP
(Unlimited open shop-time)

$65

international
tools 'n space
ltd.

"The complete workshop for amateur woodworking."

CALL NOW
383-9600

338 CATHERINE STREET
AT ESQUIMALT ROAD
(BEHIND E & N RAIL) 8-12

- NATION-WIDE WARRANTY
- FLEET SERVICE
- SAME DAY SERVICE
- AUTOMATIC AND STANDARD SPECIALISTS

Mister
transmission
all Canadian

HOLIDAY SAFEGUARD
TRANSMISSION TUNE UP

$24.95

Free Mussel Tickets
with each transmission service.

2417 DOUGLAS ST. (AT BAY ST.)
388-4522
"DROP IN AND SEE US TODAY"

FREE MULTI CHECK — FREE TOWING

CAMPING TENNIS SOCCER

OLYMPIC SPORTS

10 DAY SPECIALS

SALE ENDS
AUG. 19
OR WHILE STOCK LASTS

SOCCER TALK
with
GLEN JOHNSON

First of all I would like to introduce myself as this is my first of several articles regarding the purchasing and care of soccer equipment, as well as some helpful hints for coaches and soccer players of all ages. I am a former Vancouver White Caps soccer player (4 seasons) and I presently do play by play colour commentary on C.J.O.R. radio for all Whitecap home games. I am manager of Olympic Sports Team and Institutional Division and we are B.C.'s specialists in soccer uniforms, equipment and boots.

LUV JUG
Whether you are a beginner, intermediate or expert tennis player, there are those times when a court is not available, or a partner is not available — and you're ready to practice. With the innovative LUV JUG tennis device, there's never a problem. Here is the always ready, always handy partner, that can be used on any hard, flat surface.
Reg. 15.98 SALE 9.99

WILSON STAN SMITH
Men's wood frame.
Reg. 43.98 SALE 39.99

WILSON ADVANTAGE
Top of the line wood frame.
Reg. $79.98 SALE 69.99

YONEX OPS 8700
Aluminum frame. Oval pressed shaft.
Reg. 70.00 SALE 49.99

HEAD XRC
Top of the line. Fiberglas racquet.
Reg. 125.00 SALE 84.99

HEAD JUNIOR
Metal racquet for the up and coming junior.
Reg. 40.00 SALE 29.99

BANCROFT BORG
Autograph, quality wood racquet for the intermediate to advanced player.
Reg. 39.98 SALE 29.99

BANCROFT BILLY JEAN KING PERSONAL
For the woman tournament player.
Reg. $52.98 SALE 39.99

BANCROFT WINNER JUNIOR
Ideal for the junior tennis player.
Reg. 19.98 SALE 14.99

DONNAY COMET
Top value all hardwood construction fibre reinforced. A sturdy beginner's racquet strung spiral nylon.
Reg. 15.98 SALE 9.99

DONNAY CANADIAN PRO
A popular favourite with improved leather grip. 8-ply fibre reinforced construction.
Reg. 19.98 SALE 12.99

DONNAY METAL
For the junior or ladies.
Reg. 19.98 SALE 9.99

YONEX MANTA PRESIDENT
Fiber reinforced wood racquet. Great value for the beginning to intermediate player.
Reg. 29.98 SALE 14.99

SOCCER BOOTS
Adidas Star
Reg. 14.98 SALE 12.99
Adidas Chile
Reg. 20.98 SALE 18.99

TRED 2

Men's Combi
SPECIAL 21.98
Ladies' Combi
SPECIAL 21.98

"MOUNTAIN" Sleeping Bag
3 lbs. Dacron 11 hollofill. 3 season bag. Mummy style. Reg. 95.98 SALE 69.98

"BASE CAMP 11" Sleeping Bag
Rectangular style. 3 lbs. fibrelon.
Reg. 33.98 SALE 26.98

OLYMPIC POLARIS STOVE
Reg. 24.98 SALE 15.99

OPEN THURSDAY AND FRIDAY NIGHTS 'TIL 9

1661 DOUGLAS ST.
DOWNTOWN — VICTORIA
388-6485

8-9

OLYMPIC
SPORTS

Fox Spins Shutout In Playoff Opener

Ken Fox, perhaps warming up for his appearance as an all-star tonight, pitched shutout ball for six innings as Victoria Athletics blanked Sooke Merchants 6-0 Tuesday in the opening game of a Stuffy McGinnis Men's Softball League playoff semifinal series at Central Park.

Fox struck out nine batters, walked three and allowed only three hits before being relieved by Ray Beveridge in the final inning. In addition, he gave himself batting support with a home run and a single.

Fox, Randy Jackson of Seaboard Construction and Ron Fedosenko of the Merchants were picked to the Stuffy All-Stars for a nine-inning exhibition game tonight against Victoria Budgets.

The game gets underway at 6 at Central.

Others picked for the All-Stars were Tom Robertson, Brian Grexton and Mike Taaffe of Seaboard Construction; Bob Wilson and Norm Goudie of Sooke; Mike Lee and Bob Wheeler of Elks; Lou Vermette of Athletics; Tom Gagnon of Port Angeles; Warren Campbell of Juan de Fuca Builders and Barry McGlaughlin of Ingraham Hotel.

At Hyacinth Park, Victoria Skylarks opened the best-of-three Victoria Senior Women's League playoff final with a 5-3 win over CJVI Vicettes.

Debbie Derkson picked up the pitching decision, holding Vicettes to four hits, and singled and scored the tying run in the fifth inning on a two-run double by Laury Grimston. Lorna Lundeen singled twice and drove in two runs for Skylarks.

Cindy Smith led Vicettes with a two-run triple and Yeta Dalilla smashed a home run.

In another women's tussle, Butler Brothers topped Victoria Athletics, 8-2.

Butler Brothers were fresh from winning the B.C. senior women's all-native championship at the weekend in Chilliwack.

Butlers Brothers capped a five-game unbeaten streak by trouncing Penticton Bravettes 18-1 in the final to take their third title in the past five years.

Gina Olsen, who cracked three singles and scored twice Tuesday, was named the top batter in the provincial tourney while clubmates Mavis and Stella Underwood were picked for the all-star team.

JESSIE, FLORA COLLECT

Jessie Kinneard and Flora Martin collected three sets of laurels at the Oak Bay club during the Vancouver Island women's lawn bowling tournament at the weekend.

The Burnside duo captured the pairs title, partnered Phyllis Pike to victory in the triples and shared rinks honors with Joan Farnham and Ivy McLeod.

Kathy Finch of Vancouver South edged clubmate Ann Taylor 21-19 to win the singles crown while Mary Meaney of Vancouver South topped "B" singles with a 22-13 decison over Joan Turner of Canadian Pacific.

SPORTS MENU

TONIGHT

HARNESS RACING
5:45 p.m. — Parade to post, Sandown Park.

BASEBALL
6:30 p.m. — Victoria Senior Amateur League, Farmer Construction vs. Dairy Queen, Lambrick Park.

SOFTBALL
6 p.m. — Senior men's exhibition, Stuffy McGinnis All-Stars vs. Victoria Budgets, Central Park.

THURSDAY

LACROSSE
8 p.m. — South Island Senior "B" League final, Esquimalt Universal Sheet Metal vs Hampton Park Hustlers, Pearkes Arena.

SOFTBALL
6:30 p.m. — Second game best-of-five Stuffy McGinnis Men's League semi-final, Seaboard Construction vs Elks, Central Park.

Large Field For Henley

ST. CATHARINES, Ont. (CP) — The largest entry in the 96-year history of the Royal Canadian Henley Regatta begins rowing here today.

There are 1,312 competitors from 76 rowing clubs scattered across Canada and the United States, and including a entry from Egypt, rowing in the five-day national championships which conclude Sunday.

Racing gets along the Henley course here runs into the evening each day through Sunday.

There also are six special events to provide competition for Cuba's national rowing team and the Arab Contractors Sporting Club of Cairo has sent a senior eight and a junior pair to try for gold medals.

Golf is relaxing —
Waiting in crowds is infuriating.
PLAY IN COMFORT
at
ARDMORE
GOLF COURSE
656-4621
PHONE FOR GOLF AND WEATHER REPORT THEN DRIVE OUT FOR YOUR GAME
930 ARDMORE DRIVE
AT W. SAANICH RD.
7-8

FULL MEASURE OF FOOD VALUE FOR YOUR FOOD DOLLAR
LOW COST
Louie's Low Cost Food Mkt., 658 W. Burnside
Lewis Low Cost, 2897 Foul Bay Road
Raynor Low Cost, 3931 Blenkinsop Road
Super Low Cost, 899 Esquimalt Road
Wellburn's Super Mart, 1058 Pandora
Lee & Sons Low Cost, 4085 Quadra Street
Willoway Mkt., 2579 Cadboro Bay Rd.
Quan's Low Cost Mkt., Metchosin Rd.
Gorge Produce Low Cost, 76 Gorge Rd.
Superway Low Cost, 2007-2009 Oak Bay Ave.
Brown's Low Cost, 204 Menzies St.
Deep Cove Trading Co., Deep Cove
Gorgeway Low Cost, 300 Gorge Road W.
Hillside Low Cost, Hillside Avenue
Young's Low Cost, 3888 Carey Road
Tam's Way Food Market
3337 Metchosin Road
Belmont Park Low Cost, Belmont Park
We Reserve the Right to Limit Quantities
PRICES EFFECTIVE AUG. 10, 11, 12
MAPLEWOOD WHOLE FRYING CHICKEN lb. 85¢
MOM'S SOFT MARGARINE lb. 79¢
BLACK DIAMOND Single Thin CHEESE SLICES 8 oz. 89¢
FRENCH'S PREPARED MUSTARD ea. 49¢
HEINZ PICKLE RELISHES 12 oz. 59¢
KRAFT MIRACLE WHIP SALAD DRESSING 32 oz. 1.49
MAXWELL HOUSE INSTANT COFFEE 10-oz. jar 5.49
DAD'S COOKIES Chocolate Chip Oatmeal 16 oz. 99¢
DUNCAN HINES Deluxe II CAKE MIXES 19 oz. 79¢
WESTERN FAMILY LONG-GRAIN RICE 2 lbs. 99¢
CARNATION COFFEE MATE 16 oz. 1.45
POSTS SUGAR CRISP 250 g 69¢
ALLEN'S FRUIT FLAVOR DRINKS 48 oz. 59¢
TANG ORANGE FLAVOR CRYSTALS 4—3½-oz. pkgs. 1.05
WELCHADE GRAPE DRINK 3—10-oz. tins 89¢
SUN-RYPE APPLE SAUCE 2—14-oz. tins 69¢
WESTERN FAMILY BEANS with PORK 2—14-oz. Tins 79¢
WEST BEST TOMATOES 2—19-oz. tins 85¢
LIBBY'S RED KIDNEY BEANS 2—10-oz. tins 55¢
PUSS'N BOOTS CAT FOOD 3—15-oz. tins 89¢
REYNOLDS ALUMINUM FOIL 18 in. 1.15
PAMPERS OVERNIGHT Disposable DIAPERS 12's 1.55
SUPER FRUIT FLAVOR CANDY JELLY SLICES 20-oz. pkg. 65¢
HEAD & SHOULDERS SHAMPOO LOTION 100 ml. 1.05
SCOPE MOUTH WASH 50 ml. 1.79
CREST Toothpaste 50 ml. 75¢
SHOWER TO SHOWER DEODORANT 4 oz. 1.15
JOHNSON'S BABY PRODUCTS
POWDER 255 ml 1.35
LOTION 120 ml. 1.19
OIL 125 ml. 1.25
WHOLE WATERMELON lb. 11¢
SNOBOY FANCY RED DEL. APPLES lb. 49¢
PINK OR WHITE GRAPEFRUIT 8 for 1.00
8-9x
FULL MEASURE OF FOOD VALUE FOR YOUR FOOD DOLLAR

ELIMINATE WINTER TIRE CHANGEOVER
Goodyear Tiempo: The All Season Steel Belted Radial
If you need new tires, you should see us now for the Goodyear Tiempo Steel Belted Radial.
Tiempo is the one tire specifically designed for all seasons and all kinds of weather. Its centre "whisper" rib gives you a smooth quiet ride on the hot summer roads. And its computer designed tread with over 10,000 biting edges gives you sure traction even on glare ice ...without studs! How? The tread rubber maintains flexibility and traction at temperatures well below freezing. Just think, you may never have to go to the expense or trouble of changing over to winter tires again. Instead of buying four regular radials plus two winters, we'll sell you four Tiempo radials and you keep them on, season after season.
The Goodyear Tiempo is the one tire that has it all and does it all. The tough, double steel belted construction of the Tiempo Radial helps minimize wear, bruising and penetration in the critical tread area. The radial construction can help save you money on gasoline, compared to bias ply tires. There is even a scuff bar that helps Tiempo whitewalls stay white by absorbing punishment from curb scrapes.

GOODYEAR
Tiempo RADIAL

Tiempo
All the tire you really need all year round.
See us now for this great new tire from Goodyear
FROM $44 Each
P185/75R13 REPLACES BR78-13
VICTORIA TIRE
610 HERALD AT GOVERNMENT 382-6184 7-26
GOODYEAR

CANADIANS LOSE FIRST TOUR GAME

CHRISTCHURCH (Reuter) — The Canadian women's hockey team lost 2-0 to the Canterbury provincial side in the opening match of their New Zealand tour Tuesday.

Canterbury adapted more quickly to the bumpy pitch and soon took control, forcing several corners and scoring twice in the first 12 minutes.

The second half produced a more organized approach from the Canadians and they exerted much more pressure.

Left-winger Andrea Garland used reverse-stick passes to her half Shelley Winter to good effect and centre-half Dianne Whittingham made a number of exciting bursts through the centre, but the visitors were unable to crack the Canterbury defence.

BASEBALL SCORES

AMERICAN LEAGUE

East

	W	L	Pct.	GBL
Boston	70	40	.636	—
Milwaukee	61	47	.565	8
New York	62	49	.559	8½
Detroit	60	50	.545	10
Baltimore	60	51	.541	10½
Cleveland	51	58	.468	18½
Toronto	42	69	.378	28½

West

	W	L	Pct.	GBL
Kansas City	61	48	.560	—
California	62	53	.539	2
Oakland	60	55	.526	4
Texas	53	56	.486	8
Minnesota	47	63	.427	14½
Chicago	46	64	.418	15½
Seattle	41	73	.360	22½

Baltimore 300 000 000— 3 10 0
Toronto 102 010 01x— 5 11 0

Flanagan 14-10 and Dempsey; Underwood, 6-10 Murphy (7), Cruz (9) and Cerone. **HRs**: Bal—May (18); Tor—Carty (18), Woods (1).

Cleveland 211 030 000— 7 9 0
Boston 305 001 00x— 9 12 0

Freisleben 1-3, P.Reuschel (3), Hood (4), Spillner (7) and G.Alexander; Torrez, B.Stanley 7-1 (5) and Fisk. **HRs**: Cle—Grubb (13), G.Alexandr (21); Bos—Fisk (16), Rice 2 (27), Evans (21).

Milwaukee 000 000 000— 0 4 1
New York 000 002 01x— 3 7 0

Caldwell (14-6), Castro (8), McClure (8) and Moore; Tidrow 5-8, Gossage (9) and Munson.

Chicago 020 001 100— 4 9 0
Kansas City 040 040 02x—10 18 1

Proly 2-1, Schueler (5), Hinton (6), Willoughby (8) and Colbern; Splittorff 13-9, Mingori (7), Pattin (7) and Porter. **HR**: Kansas—McRae (11).

Seattle 010 001 000— 2 11 2
Minnesota 010 017 10x—10 13 1

Honeycutt 4-7, Parrott (6), Rawley (6) and Plummer; Serum 5-5, Marshall (9) and Borgmann. **HRs**: Min—Norwood (7), Cubbage (6).

California 000 000 200— 2 6 1
Oakland 000 100 000— 1 10 2

Hartzell 4-6, LaRoche (8) and Downing; Johnson, Heaverlo 3-5 (5), Lacey (7), Sosa (8) and Essian.

NATIONAL LEAGUE

East

	W	L	Pct.	GBL
Philadelphia	59	50	.541	—
Chicago	57	54	.514	3
Montreal	54	60	.474	7½
Pittsburgh	51	57	.472	7½
New York	47	66	.416	14
St. Louis	45	68	.398	16

West

	W	L	Pct.	GBL
San Francisco	67	46	.593	—
Cincinnati	65	47	.580	1
Los Angeles	65	48	.575	2
San Diego	57	56	.504	10
Atlanta	53	59	.473	13
Houston	51	60	.459	15

Atlanta 001 110 030— 6 10 1
Cincinnati 000 000 212— 5 5 0

P.Niekro 14-11 and Pocoroba; Hume 5-11, Borbon (7), Tomlin (8), Sarmiento (8), Bair (9) and Correll, Bench (8). **HRs**: Cin—Griffey (4), Bench (17).

New York 000 000 100— 1 3 0
Montreal 600 000 00x— 6 10 0

Hausman 2-2, Bruhert (1), Bernard (5), Murray (7) and Stearns; Schatzeder 5-3 and Carter.

Pittsburgh 003 051 000— 9 14 0
Chicago 002 000 030— 5 11 1

Robinson 7-5, Tekulve (8) and Sanguillen; Reuschel 10-10, Hernandez (5), McGlothen (6) and Rader. **HRs**: Pgh—Parker (17), Milner (4); Chi—Johnson (3).

Philadelphia 000 000 000— 0 4 0
St. Louis 101 000 00x— 2 9 0

Chirstenson 8-11, Brussstar (8) and Foote; Vuckovich 9-9 and Simmons.

Second Game

Philadelphia 001 000 010— 2 5 2
St. Louis 014 010 00x— 6 8 0

Lonborg 7-10, Brusstar (3), Eastwick (5), McGraw (8) and Boone; Bruno, 2-0 Schultz (8) and Swisher. **HR**: Pha—Martin (7).

Houston 100 000 100— 2 11 0
San Francisco 102 000 00x— 3 7 0

Dixon 5-9, Sambito (7) and Bochy, Pujols (8); Montefusco 9-4, Lavelle (8), Moffitt (9) and Tamargo. **HR**: San Fran—Madlock (10).

San Diego 000 200 000— 2 6 2
Los Angeles 010 200 00x— 3 8 2

Perry 12-5, Shirley (7), Fingers (8) and Sweet; Sutton 12-9 and Ferguson. **HR**: Los Angeles—Garvey 2 (16).

PACIFIC COAST LEAGUE

Vancouver 15 Spokane 8
Tacoma 6 Hawaii 2
Salt Lake 5 San Jose 1
Tucson 6 Portland 2

SALE FAILS

CALGARY (CP) — The proposed sale of Flin Flon Bombers to a group of businessmen in Winnipeg and Brandon has fallen through, president Ed Chynoweth of the Western Canada Hockey League said Tuesday.

The league purchased the Flin Flon franchise earlier this year. It had hoped to resell it with Winnipeg the prime site.

Chynoweth said league owners met here Monday to draft contingency plans for the franchise.

Wendy Gains Semi-Finals

OTTAWA (CP) — Defending men's doubles champions Tony Bardsley and Don McCormick of Vancouver were eliminated from the Canadian Closed tennis championships Wednesday by the Toronto pair of John Turner and David Dimmer.

Bardsley and McCormick needed a tie-breaker to win the first set 7-6 but had trouble putting anything past their rivals and lost the next two sets 7-5, 7-6.

In women's doubles, Marjorie Blackwood of Ottawa and Wendy Barlow of Victoria beat Jacquie Menzies and Julie Cobb, of Ottawa, 6-1, 6-0 to advance to the semi-finals.

In men's singles, top-seeded Genois defeated Ottawa's Jim Cameron 6-3, 6-4.

COLONY
MOTOR INN
PETER CHIPMAN
AT THE PIANO BAR
385-2441 8-6x
COACHLIGHT ROOM

MOTOR VEHICLE TASK FORCE INVITES YOUR VIEWS.

HOW CAN ROAD SAFETY BE IMPROVED IN OUR PROVINCE?

To answer this question, the government of British Columbia has established a task force to review all laws, regulations and administration governing motor vehicles and other road users.

The Attorney-General, Hon. Garde B. Gardom, has named to the Task Force specialists in law, insurance and motor vehicle administration from the Ministries of the Attorney-General, Energy, Transport and Communications, the Insurance Corporation of British Columbia and the "Counterattack Drinking-Driving" programme of the Ministry of the Attorney-General.

The broad mandate of the Task Force will include study of driver and vehicle licencing, the "point" system, licence suspension, administrative procedures, the role of criminal and provincial laws and any other matters relevant to the safety and convenience of those who use the roads.

The views of individuals, professional and private groups will greatly assist the Task Force in making its recommendations.

Proposals in writing before September 30, 1978 are requested, and should be addressed to:

Ministry of the Attorney-General
"Motor Vehicle Task Force"
525 Fort Street
Victoria, B.C. V8W 1X4

Province of
British Columbia

SUIT SALE

made-to-measure

Our all wool fabric selection is superb . . . the saving excellent . . and what's more, your made-to-measure suit will be styled and "pampered" to your own individual taste and preference.

$196

GOOD
EVENING
MRS. JOHNSON
M.G.

MURRAY GOLDMAN
1314 Douglas at Yates
8-9x

FORD FAIRMONT IS VICTORIA'S BEST SELLING COMPACT DOMESTIC CAR

Source R.L. Polk Registrations

TEST DRIVE THE SALES LEADER TODAY

TEST DRIVE ONE TODAY AND SEE WHY

FAIRMONT 2-DOOR SEDAN
Stock No. 1496
2.3 Litre 4-cylinder engine, automatic transmission, whitewall radial tires, radio, wheel covers, body side mouldings, undercoating. $5298
25 miles per gallon (city)*
37 miles per gallon (highway)*
*TRANSPORT CANADA RATINGS

peter pollen ford

YATES
AT
COOK
384-1144

THRIFTY FOODS

PRICES EFFECTIVE WED., AUG. 9 TO SAT., AUG. 12

THRIFTY MEAT BUYS

CANADA GRADE "A" BEEF
STEAKS SIRLOIN WING or RIB lb. 2.89

CANADA GRADE "A" BEEF
OVEN ROASTS SIRLOIN TIP or RUMP lb. 1.99

FRESH GOVT. INSPECTED
FRYING CHICKEN BREASTS lb. 1.29

FRESH
BEEF LIVER lb. 69¢

NEW ZEALAND FROZEN
LEG OF LAMB lb. 1.59

FROZEN GOVT. INSPECTED
GEESE or DUCKS GRADE A lb. 1.29

FRESH REGULAR
GROUND BEEF lb. 1.09

OPEN 9-9 MON.-FRI. PLENTY OF PARKING

DOVE
LIQUID DETERGENT 24-oz. btl. 89¢

RICE BOWL
LONG GRAIN RICE White or Brown 2-lb. bag 89¢

ISLAND FRESH
ICE CREAM 4 litre ctn. 2.69

KRAFT
MIRACLE WHIP 16-oz. btl. 89¢

MALING
TOMATOES 2 28-oz. tins 89¢

KRAFT
MONTEREY JACK Random cuts 20% Off REG. PRICE

NUTTY CLUB
CHOPPED WALNUTS 12-oz. pkg. 1.29

DUTCH OVEN
BREAD 3 16-oz. loaves 1.00

ORVILLE REDENBACHER'S
GOURMET POPPING CORN 15-Oz. jar 1.09

WESTON
STONED WHEAT THINS 20-oz. pkg. 1.29

AIM
TOOTHPASTE 100 ml. 99¢

BYE THE SEA
FLAKED LIGHT TUNA 6-oz. tin 79¢

WE RESERVE THE RIGHT TO LIMIT QUANTITIES

THRIFTY GROCERY BUYS

CASHMERE
BATHROOM TISSUE 4-roll pack 77¢

E.D. SMITH
GARDEN COCKTAIL 28-oz. btl. 59¢

KRAFT
PEANUT BUTTER 3-lb. tin 2.69

YORK
WHOLE KERNEL CORN 2 12-oz. tins 79¢

YORK PURE
STRAWBERRY JAM 24-oz. tin 1.39

OLD DUTCH
POTATO CHIPS 7.9-oz. box 69¢

THRIFTY PRODUCE BUYS

IMPORTED CANADA NO. 1 FIELD
TOMATOES lb. 29¢

LOCAL GROWN FRESH
GREEN BEANS lb. 49¢

IMPORTED CANADA FANCY
"MAC" APPLES NEW CROP lb. 49¢

8-9x

NOW OPEN AT 1590 FAIRFIELD RD. STORE HOURS MON. TO FRI. 9-9 SAT. 9-6 SUN., 10-6

Wellman a Standout At Provincial Meet

Patricia Wellman of the Victoria Flying Y Club won four events, clubmate Linda Martin won three and Scott Ross of Powell River set three records in the midget boys' class to record the outstanding performances in the 12th annual British Columbia junior development track meet at Burnaby's Swangard Stadium at the weekend.

Wellman won the midget girls' high jump, javelin, 800 and 1,500 metre events while Ross set his records in the discus (36.36 metres), long jump (6.05) and shot put (15.25).

Martin won the peewee girls' 80 metre hurdles, the 100 and the long jump while finishing second in the shot put and fifth in the discus.

Another standout was Michael Willers of Victoria Track Club, who won the tyke boys' javelin and discus events while finishing second in the high jump, long jump and 80 hurdles. Willers also was third in the shot put.

Ken Wilmhurst of Victoria Mercuries scored victories in the peewee 800 and 1,500 races.

Victoria athletes among leaders:

* * *

GIRLS

TYKE I — Lori Hatfield 1. 100 metres (15.7 seconds), 2. 80-metre hurdles (16.8) and long jump (3.22 metres).

PEEWEE I — Vick Intonstead 1. discus (12.78).

PEEWEE II — Linda Martin 1. 80-metre hurdles (13.4), 100 metres (13.1) and high jump (1.40) 2. long jump (4.48); Debbie Ball 2. javelin (16.58); Flying "Y" relay 3. 4x100.

MIDGET — Patricia Wellman 1. 800 metres (2:20.7), 1500 metres (4:45.7), high jump (1.66) and javelin (30.84); Susan Bond 3. javelin (25.60); Mary Domke 3. 3000 metres (11:08.2); Flying "Y" relay 3. 4x400.

BOYS

PEEWEE I — Michael Willers 1. Javelin (22.11) and discus (19.98), 2. high jump (1.35), long jump (3.91) and 80-metre hurdles 3. (shotput); Andrew Heaman 1. high jump (1.40), 3. 200 metres (29.2) and 80-metre hurdles (16.6); Brian Allan 2. 100 metres (13.6) and 200 metres (28.9).

PEEWEE II — Ken Wilmshurst 1. 800 metres (2:19.2) and 1500 metres (4:47.0); Blair Hedley 1. 100 metres (13.1), 2. 200 metres (28.2); Mark Deshaw 2. long jump (4.30); Rob Crisp 1. shotput (9.26), 3. javelin 24.98; Michael Bennett 1. 200: Stan Hurton 3. shotput (8.65); VTC relay 1. 4x100; Flying "Y" relay 2. 4x100.

MIDGET — Bill Laturnus 1. 100 metres (13.6); Barry Menzies 3. high jump (5.54) and 400 metres (55.1); Flying "Y" relay 2. 4x100; VTC relay 3. 4x100.

PARRISH SUSPENDED

TORONTO (CP) — Toronto Argonauts of the Canadian Football League have suspended offensive guard Joel Parrish for not showing for a practice.

DISPUTED TALLY SIDELINES FURY

By Associated Press

Whistle or no, English superstar Trevor Francis kicked the ball into the net and Detroit Express into the second round of the North American Soccer League playoffs.

Francis' disputed 22nd goal of the season gave the Express a 1-0 first-round playoff victory Tuesday night over Philadelphia Fury in Pontiac, Mich.

In other first-round play Tuesday, Tampa Bay Rowdies eliminated Chicago Sting 3-1 and San Diego Sockers defeated California Surf 2-1.

In the Detroit-Philadelphia match, Francis, who some thought was offside, received an Ian Davies pass, hesitated and then shot as the whistle blew. The ball wound up in a corner of the net and the goal was allowed.

"I just remember that the ball was played through," the English superstar said later. "I knew I'd put the ball in the net and that's the hardest job on the field, to put it past the keeper."

The Fury entered the playoffs as underdog with an unimpressive 12-18 record, after pulling an upset 3-2 victory over Detroit on Saturday.

The Express, 20-10 in regular season play, nabbed the Central Division crown with 176 points earlier in the season.

For his 10 shots and single score, Francis received offensive honors. Canadian John Dempsey of Philadelphia captured defensive star honors.

The Express will begin a home-and-home American Conference series at either California, Florida or San Diego, depending on tonight's games. They will host the same club Aug. 16 at the Silverdome.

In Tampa, Rodney Marsh scored twice before 26,590 fans to lead the Rowdies' offence against Chicago and advance Tampa to the two-game, second-round playoff series.

Marsh opened the scoring at 26:48 on a penalty kick from 15 yards out after Sting defender Ollie Griffiths was called for elbowing.

Marsh came back at 52:17, booting a cross shot from the left side of the box into the right corner of the net from about 10 yards away.

Firestone® ASK ABOUT OUR 90 DAY PAYMENT PLAN

CROSS-CANADA ANNUAL SUMMER TIRE SALE

SAVE FROM $33.08 TO $75.40 ON A SET OF 4 TIRES

HURRY . . . These Prices Good ONLY to AUG. 31st.

ORIGINAL EQUIPMENT Deluxe Champion SUP-R-BELTS

DOUBLE BELTED

- Double belted construction for longer wear
- 7 rib tread design, for great tread to road contact
- Good looks and proven performance

SIZES FOR CAMPERS AND VANS

	SIZE	REGULAR PRICE	SALE PRICE	SAVINGS PER TIRE	SAVINGS PER 2 TIRES	SAVINGS PER 4 TIRES
WHITEWALLS	A78/13	~~$41.35~~	$33.08	$8.27	$16.54	$33.08
	C78/14	~~42.50~~	34.02	8.48	16.96	33.92
	E78/14	~~45.25~~	36.21	9.04	18.08	36.16
	F78/14	~~46.90~~	37.53	9.37	18.74	37.48
	G78/14	~~50.95~~	40.75	10.20	20.40	40.80
	H78/14	~~54.50~~	43.61	10.89	21.78	43.56
	F78/15	~~46.90~~	37.53	9.37	18.74	37.48
	G78/15	~~50.95~~	40.75	10.20	20.40	40.80
	H78/15	~~54.50~~	43.61	10.89	21.78	43.56
	J78/15	~~61.10~~	48.90	12.20	24.40	48.80
	L78/15	~~63.65~~	50.94	12.71	25.40	50.80
BLACKWALLS	F78/15	~~43.45~~	34.78	8.67	17.34	34.68
	G78/15	~~47.55~~	38.06	9.49	18.98	37.96
	H78/15	~~51.10~~	39.10	12.00	24.00	48.00
	J78/15	~~57.75~~	40.30	17.45	34.90	69.80
	L78/15	~~60.35~~	41.60	18.75	37.50	75.00
	800/16.5*	~~59.90~~	39.90	20.00	40.00	80.00

*TRANSPORT 500 WIDE OVAL DESIGN

721 STEEL BELTED RADIALS

	SIZE	REGULAR PRICE	SALE PRICE	SAVINGS PER TIRE	SAVINGS PER 2 TIRES	SAVINGS PER 4 TIRES
WHITEWALLS	P195/75R14 REPLACES ER78/14	~~$67.29~~	$54.86	$12.43	$24.86	$49.72
	P205/70R14 REPLACES FR78/14	~~71.57~~	60.19	11.38	22.76	45.52
	BR78/14	~~59.95~~	41.66	18.29	36.58	73.16
	CR78/14	~~62.38~~	43.53	18.85	37.70	75.40

- 7 brass-plated steel filaments, wrapped around 2 and bound together by 1 – now that's strength
- Tested over 5 million miles
- Low-rolling resistance, for increased gas mileage

ASK ABOUT OUR EXCLUSIVE 721 NO-CHARGE SERVICE

- All tires installed at no extra charge
- For your convenience call for an appointment
- All tires backed by Firestone's nationwide warranty

Clothing TRAVEL BAG $3.29 Compared at ~~$5.49~~

BONUS COUPONS INCLUDED

MEN'S & LADIES' TRAVEL AND HOME STORAGE BAG

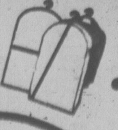

- Sanitized-embossed vinyl
- Full length, transverse zipper
- Full width storage pocket on back

USE OUR Firestone® CREDIT PLAN OR master charge AMERICAN EXPRESS CHARGEX VISA

Firestone® Stores

2882 DOUGLAS ST. AT GARBALLY AT BURNSIDE
385-1404
Also in Nanaimo

®Reg'd T.M. – Firestone Canada Inc., Reg'd User

ECONO-MART FOODS
OPEN SUNDAY
10 A.M. -6 P.M.

SAVE WITH THESE SPECIALS

WE RESERVE THE RIGHT TO LIMIT QUANTITIES

B.C. WHITE SUGAR 10 kg 3.99

NABOB ALL PURPOSE KADANA COFFEE 1-lb. pkg. 2.59

ALLEN'S PURE APPLE JUICE 48 oz. 79¢

CASHMERE TISSUE 4-roll pkg. 69¢

KRAFT SALAD DRESSING MIRACLE WHIP 48 oz. 1.69

WEST MARGARINE 1-lb. pkg. 3/1.00

POWDERED DETERGENT OXYDOL 5-lb. pkg. or CHEER 6 litre pkg. YOUR CHOICE 2.39 ea.

MAPLE LEAF PURE STRAWBERRY JAM 24 oz. 1.19

YES! WE HAVE QUALITY FRESH MEATS AND PRODUCE FOR YOUR CONVENIENCE

ECONOMART FOODS
THE HOME OF WAREHOUSE FOOD PRICES
4440 West Saanich Road
WED., THURS., FRI., SAT.

HOURS
Mon., Tues., Wed., Sat., 9 a.m.-6 p.m.
Thurs., Fri. 9 a.m.-9 p.m.
Open Sunday 10-6

8-9x

Bel-air
Frozen Orange Juice
Concentrate.
Just add water.
12½-fl. oz. Container.
(With Coupon at Store) .... 79¢

Fruit Yogurt Lucerne. Asst'd. 500-g tub .... 63¢

Lucerne
Medium Eggs
White
Canada Grade A Doz. 93¢

Buttermilk Lucerne ... 2 litre Carton $1.15

FOR OUTSTANDING

Beef Cross Rib
Roast Bone In
Canada Grade A lb. $1.69

Boneless Cross Rib
Roast Beef.
Ideal for the B.B.Q. Grade .... A lb. $1.89

Round Steak
Boneless
Beef.
Full Cut.
Serve Barbecued Steak! ..... Canada Grade A lb. $1.98

Fish Cakes Blue Water Brand. Frozen. 8-oz. Package .... each 49¢

Pure Pork Sausage Olympic. Frozen. 1-lb. Package $1.29

Side Bacon Sliced Gainers Hickory House. 1-lb. Package $1.79

Mock Chicken Loaf Safeway. Sliced. 16-oz. Package $1.39

Fast and Easy Foods

Luncheon Meats
Safeway Brand. Sliced. Macaroni & Cheese *Pickle & Pimento *Bologna *Mock Chicken. 6-oz. Package .... each 59¢

Meat Pies
Del Pak. *Beef and Chicken *Steak Pkg. of 2-4 oz. pies .... 89¢

Pizza
Snackery Twin Pack "Fresh." Pepperoni and Cheese 13-oz. Package $1.69

Del Pak
Bean Salad
Mixed. 16-oz. Carton $1.09

Macaroni and Cheese Del Pak, 16 oz. .... ea. 89¢

Safeway
Sausage Rings
Garlic Cry-O-Vac 16-oz. Pkg. .. $1.79
Ukrainian Cry-O-Vac 16-oz. Pkg. .. $1.98

EAT OUT AT HOME AND SAVE!

Frozen New Zealand Lamb

Shoulder Roast
Serve with Mint jelly .... lb. 98¢

Shoulder Chops
Serve barbecued. All Cuts .... lb. $1.19

Leg Roast
Whole or Butt Portion .... lb. $1.59

Inflation Fighters
Excellent Value on today's market!

Raspberry Jam or Strawberry
Valley Gold Brand. 24-fl. oz. tin $1.29

INFLATION FIGHTER

Brocade
Bathroom Tissue
White 1-ply. Package of .. 4 rolls 93¢

Koban
Ground Coffee
All-Purpose 1-lb. bag $2.79

INFLATION FIGHTER

White Magic
Liquid Bleach
For Laundry 128-fl. oz. jug .... 98¢

Kitchen Craft
Garbage Bags
26"x36" Pkg. of 20 bags ... $1.69

Pickling Supplies

INFLATION FIGHTER

White Vinegar
Town House 128-fl. oz. jug $1.19

Mustard Seed
Empress whole 2-oz. pkg. .. 53¢

Course Salt
Windsor 2-kg Bag ... 67¢

Empress Pickling Spice
For your favorite Recipes. Canning Etc. 8-oz. Package $2.39

Kensington
Dinnerware
English
Ironstone

This Week's Features **Saucer**
Complete your set now!
each .... 89¢

Captain Cook's Reward
Dial CKDA 1220 for Details!
Featured this week:
Peek Frean Biscuits *Digestive *Home Asst'd *Fruit Creme. Min. 21-oz. Pkg. $1.49

Paper Towels
Truly Fine Assorted Package of ..... 2 rolls $1.09

Tea Bags
Tetley Brand Box of 144s $3.69

Digestive Biscuits
McVities 400-g Package .... 99¢

Lucerne
Yogurt Dessert
Frozen
Assorted
Flavours
1 Litre tub .... 89¢

Snow Star
Ice Cream
Assorted
Popular Flavours
4 litre pail $2.69

Town House
Whole Tomatoes
Choice
Quality
19-fl. oz. tin .... 49¢

Taste Tells
Kidney Beans
For
Homemade
Chili
2 14 fl. oz. tins 75¢

OUTDOOR EATING!

SAFEWAY

Prices Effective: Aug. 9-12
Wednesday to Saturday

In all your friendly and courteous Safeway Stores in Greater Victoria & Sidney. Some of the items in this advertisement may not be available in our Disco Stores.

B.C. Grown
Head Lettuce
No. 1 Grade. each ... 35¢

Vineripened
Tomatoes
California
Grown
No. 1 Grade ... lb. 59¢

Field Cucumbers
B.C. Grown. No. 1 Grade ....lb. 29¢

Zucchini Squash
B.C. Grown. Bake in the oven ....lb. 39¢

B.C. Grown
Cauliflower
No. 2 Grade
Size 12's .... lb. 39¢

B.C. Grown
New Potatoes
No. 1
Grade 10 lbs. 89¢

California
Nectarines
Now's the
time to
Preserve .... lb. 69¢

B.C. Granulated
White Sugar
10 kg. bag $4.09

Blueberries
B.C. Grown. No. 1 Grade .... basket 99¢

Green Beans
B.C. Grown ....lb. 59¢

More than just a food store

Gel
Toothpaste
Proof
100 ml. 99¢

Arrid
Deodorant
Spray
Assorted
9-oz.
aerosol $1.59

Plastic Strips
Johnson & Johnson
Box of 25's .... 75¢

Truly
Fine
Baby Shampoo
500 ml. 99¢

Bic Disposable
Shavers
Pkg. of 4 for 69¢

Carefree
Tampons
Reg. or Super
Pkg. of 40 ... $2.99

Organic
Conditioner
Faberge
Assorted
560 ml Bonus $1.69

Coffee Filters
Edwards No. 6. Pkg. of 40 .. 89¢

Disposable
Diapers
Baby Scott
Super Absorbent
Pkg. of 24 . $2.29

Bic Lighters
Each .... 64¢

Safeway
Ladies'
Exercise
Clogs

Pair $4.99

Insoles
Dr. Scholls
69¢
Pair

Safeway
Knee Hi's
Assorted Package of 2 Pairs
With coupon at stores
99¢

Safeway Film Service

This Week's Feature!

Copy Print
Copies of any original
Print including Polaroid or Kodak instant pictures.
Receive a new color print, maximum size 3½"x5½"
each .... 49¢

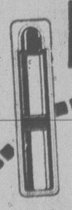

Lip Quencher
or Face Quencher
Assorted
Shades ...... 10% Off Regular Price
Skin Quencher
120 ml ... $1.39

Kodak Film C-110 & C-126 12 Exp. Roll .. $1.44

Ovenjoy
White Bread
or 60% Whole Wheat
3 16-oz. Sliced Loaves $1.00

Raisin
Bread
Skylark .... 2 16-oz. Sliced Loaves 99¢

Cream Cheese Lucerne
Processed. 8 oz. package .... 79¢

Corn Flakes Kelloggs
Brand. A Breakfast Treat. 675 g. box .... 99¢

Flavour Crystals Tang
Orange Flavour. Pkg. of 2 - 7 oz. envel. .... 99¢

Pink Salmon
Cloverleaf. 7¾ oz. tin $1.09

Kool-Aid Drink Mix
Assorted Flavours. 660 g. cannister $1.69

Town House
Kernel Corn
12-fl. oz. vac pak tin
2 for 89¢

Scotch Treat
Frozen Green Peas
Choice Quality
5 lb. bag $1.59

Laundry Detergent
Sunlight Brand
For your laundry needs.
2.4 kg. box $2.79

KICK TO WIN

Enter with these Products

Bathroom Tissue
Delsey
Pkg. of 4 rolls $1.15

Floor Wax
Future
767 ml size ... $2.59

Dial C-FAX 1070 for contest details.

SAFEWAY
CANADA SAFEWAY LIMITED
Sales In Retail Quantities Only.

Thousands Mourning For 40 Bus Victims

ASBESTOS, Que. (CP) — Thousands of people began paying their respects Tuesday to the 40 people who drowned when their bus plunged into a lake at Eastman, Que., last Friday.

Caskets bearing the remains of 36 of the dead, most of whom were physically or mentally handicapped, were exposed in this mining town's hockey rink, with the bereaved families sitting before each flower-bedecked coffin.

In the neighbouring village of Danville, an estimated 2,300 attended an afternoon funeral service for four of the victims.

Meanwhile, Premier Rene Levesque sent condolences to Asbestos Mayor Lucien Bachand, saying he would be unable to attend a civic funeral Thursday but asking his collegues to be there.

"On behalf of myself and my government, allow me to express to you and to your fellow citizens of Asbestos the expression of our deepest regrets and our profound sympathy," Levesque said.

Only seven persons survived when the bus, returning from a play, apparently lost its brakes and plunged into Lac d'Argent late Friday night.

A steady rain drummed on the roof of the arena in this Eastern Townships town of 9,000, 135 kilometres northeast of Montreal, as mourners filed past the 36 coffins lined in a ring. All but eight of the coffins were open.

Seven kilometres away in Danville, the red-bricked Ste. Anne Church, built in 1884, was packed as Sherbrooke Bishop Jean-Marie Fortier led a funeral service.

UNITY MUNICIPAL ISSUE

REGINA (CP) — Constitutional reform and Canadian unity will be the main issue discussed at an Ottawa meeting of the Federation of Canadian Municipalities board of directors Aug. 16-18, said Ald. Wally Coates, who heads the Prairie region and North West Territories Committee.

The city alderman said one of the federation's concerns is what the municipalities' jurisdiction would be under the proposed new constitution.

English, S'll Vous Plait

MONTREAL (CP) — The head office of K Mart Limited in Toronto has written to the company's Quebec suppliers, asking them to send all their correspondence to the company in English, says the daily La Presse.

Company vice-president W. M. Moffat has sent a directive to all the company's Quebec suppliers, asking them to issue "invoices, correspondence, literature and all other communications in the English language.

A spokesman for the Regie de la Langue Francaise, the government body which oversees the application of Bill 101, the province's French language charter, said the company is acting legally.

Gilles Racine said a company operating in Ontario has a right to ask its Quebec clients to correspond in English. "But there is still a question of bad faith," he said.

A manager of a Montreal-area K Mart store said he was surprised to hear of the letter. He said stores in Quebec are conforming with Bill 101.

"We still receive invoices in English from our Quebec suppliers, but gradually that will change into French," he said.

FAIRWAY
272 GORGE ROAD WEST — GORGE SHOPPING CENTRE

MON.-FRI. 9-9
SATURDAYS 8-9
SUNDAYS 9-6

★ BONUS SALE ★

PRICES EFFECTIVE WED., THURS., FRI., SAT. AUG. 9, 10, 11, 12
We Reserve the Right to Limit Quantities While Stocks Last

Limit 3 per family FRESH, WHOLE FRYING CHICKEN GR. A lb. 79¢
AVAILABLE WED. TO FRI. WHILE STOCKS LAST

MAXWELL HOUSE INSTANT COFFEE 10 oz. jar 4^{99}

KRAFT'S SALAD DRESSING MIRACLE WHIP 32 fl. oz. jar 1^{19}

GOV'T. INSPECTED PORK CHOPS lb. 1^{49}
CANADA GRAIN FED BEEF ROUND STEAK GR. A Full Cut lb. 1^{89}
CANADA GRAIN FED BEEF RUMP ROASTS GR. A Boneless lb. 1^{95}
CANADA GRAIN FED BEEF RIB STEAK GR. A lb. 2^{29}
FRESH CHICKEN BREAST lb. 1^{29}
FRESH SMALL SIDE SPARE RIBS lb. 1^{59}
DOUBLE LOIN FRESH QUICK FRY PORK CHOPS lb. 1^{99}
SCHNEIDER'S BREADED FRIED CHICKEN 2 lb. box 3^{49}
FROZEN UTILITY GRADE YOUNG DUCKS lb. 99¢

LOCAL FRESH HEAD LETTUCE 2 FOR 49¢
U.S. GROWN LARGE SIZE CUKES ea. 19¢
U.S. RED PLUMS lb. 39¢
U.S. FANCY McINTOSH APPLES lb. 49¢

WHITE SWAN PAPER TOWELS 2 roll pkg. 87¢
SWANS DOWN BATHROOM TISSUES 4 roll pkg. 89¢
WHITE SWAN FACIAL TISSUES 200's large box 59¢
YORK'S UNSWEETENED GRAPEFRUIT JUICE 48 fl. oz. tin 69¢
STOKELY BRAND GREEN PEAS, BEANS WITH PORK RED KIDNEY BEANS 14 fl. oz. tin 3 FOR 1^{00}
ROBIN HOOD ENRICHED FLOUR 20 lb. bag 2^{19}
LIMIT ONE WITH $15 ORDER OR OVER
ALPHA'S REGULAR CREAMED HONEY 2 lb. tub 1^{59}
WEST BRAND MARGARINE 3 1-lb. pkg. 1^{29}
KRAFT'S WITH CHEESE SPIRAL MAC DINNER 3 6¾ oz. pkgs. 79¢
NESTLE'S ICED TEA MIX 24 oz. tin 1^{89}
CLOVER LEAF SMALL SHRIMP 4 oz. tin 1^{19}
NARCISSUS BRAND WHOLE MUSHROOMS 10 fl. oz. tin 59¢
YORK'S SLICED STRAWBERRIES 15 oz. ctn. 69¢
ALLEN'S FLAVOR ORANGE CRYSTALS 4 x 3 oz. pkg. 69¢
VALLEY FARM FRENCH FRIES 2 lb. bag 29¢
CLOVER LEAF CHUNK LIGHT TUNA 6 oz. tin 79¢
RUPERT BRAND FISH CAKES 12 oz. pkg. 69¢
AYLMER'S TOM. SOUP 5 10 fl. oz. tin 1^{00}
KELLOGG'S DELUXE PIZZA 23 oz. EA. 2^{69}
SHANE'S ASSORTED COOKIES 60 oz. box 2^{49}
CARNATION COFFEE MATE 16 oz. jar 1^{19}
MALING'S WHOLE TOMATOES 28 fl. oz. tin 49¢
IVORY'S PERSONAL SIZE SOAP BARS 4's pkg. 79¢
JOY'S FOR DISHES LIQUID 32 fl. oz. btl. 1^{19}
PERFEX BLEACH 128 fl. oz. jug 99¢

TETLEY'S IMPORTED TEA BAGS 144's pkg. 2^{98}

8-9

Brian Holley SUBARU
COMPANY CAR SALE
Take advantage of these Super Buys on Current 1978 Models.

AL NOBBS SERVICE MANAGER

Stock No. 2710. 4-Door Deluxe Sedan Series with standard transmission, AM/FM radio, spoke mags, wheels with trims, coco-mats, side moulding and heavy duty undercoat. 10,500 Km. (6500 Miles). Full warranty. Replacement cost $5906. Sale Price $4995

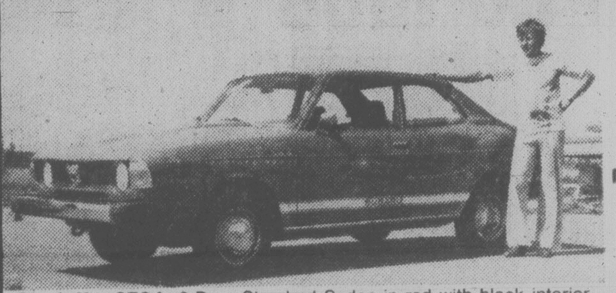
WES DOWNEY SALES REPRESENTATIVE

Stock No. 2701. 2-Door Standard Sedan in red with black interior, AM/FM radio, side moulding and heavy duty undercoat, coco mats, etc. 9084 Km. (6,000 Miles). Balance of warranty. Replacement cost $4830. Sale Price $4495

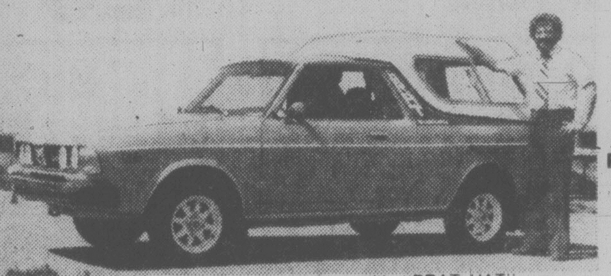
PAUL CROY SALES REPRESENTATIVE

Stock No. 2772. BRAT 4-wheel drive with "BRAT HAT" canopy, white spoke mags, Kangaroo bar and skid plate, side moulding, undercoat, etc. Saffron Gold Metallic with tan vinyl interior. 13,598 Km. (8300 Miles). Replacement cost $7398. Full warranty. Sale Price $6695

BENT SIEWERTSEN PARTS MANAGER

Stock No. 2723. BRAT 4-wheel drive Pickup in Saffron gold metallic, Kangaroo bar and skid plate, roll bar with running light, white spoke mags, side mouldings and heavy duty undercoat. Full warranty. 5100 Km. (3,000 Miles). Replacement cost $7237 Sale Price $6695

RANDY PRIME SALES REPRESENTATIVE

Stock No. 2731. 4-Door Deluxe Sedan auto. AM radio, side moulding, heavy duty undercoat and coco mats. 13,100 Km. (8,000 Miles). full warranty. Replacement cost $5692 Sale Price $4995

RON KING ACCOUNTANT

2-Door R-2 series in red with gold/orange stylized S stripe decor, black and white houndstooth interior, AM radio, coco mats, wheel trims, etc. 4500 Km. (2500 Miles), balance of warranty. Replacement cost $4995. Sale Price $4595

Subaru factory warranty is 12 months with no mileage limit. 50,000-mile power train warranty applies on all these vehicles.

100% BANK OF B.C. FINANCING AVAILABLE ON APPROVED CREDIT.
WE NEED YOUR TRADE-IN!

Brian Holley SUBARU
MOTORS LTD.
3319 DOUGLAS — 2 BLOCKS NORTH OF WOODWARD'S—MAYFAIR
384-1161 8-9x DL 00903A

TURKEY WITHOUT ALL THE TRIMMINGS.

THESE DAYS THERE ARE MANY WAYS TO HAVE A DINNER OF TURKEY WITHOUT HAVING TO PREPARE A TURKEY DINNER.

For the two or three most special and love-filled meals of the year, you serve delicious turkey. And rightfully so. Nothing else tastes as special as turkey. Or is as good for you. But then, for some strange reason, you fall out of love with us until the next big "do".

Besides being a little heartbroken, we're also slightly mystified.

Maybe up to now you thought our size only made us appropriate for big, serious affairs.

CUTTING A TURKEY DOWN TO SIZE.

Picking up smaller, "simple-meal" portions of turkey is easy. First of all, cut-up turkey parts are often available at your store.

If they're out, there's still no problem. Because most whole turkeys are in the 9 to 12 lb. range. Which is something to cluck about.

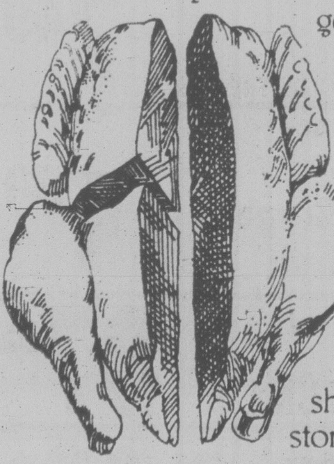

All you have to do is simply get the nice man at the store to cut it in half for you which he'll be glad to do.

(Or, if you like, into quarters.) Now you've really got something special. In effect, two 4 or 5 lb. turkeys. (Or four 2 or 3 lb. turkeys.) In shapes that are very easy to store in your own freezer.

MEAT YOU CAN SINK YOUR TEETH INTO AT PRICES YOU CAN'T BEEF ABOUT.

The beauty of this ridiculously simple idea is that you now have "mini-turkeys", yet all the unique "big-bird" flavour and thick meatiness that birds of a different feather can't deliver.

And compared to almost any meat, white or red, the price of turkey is almost chickenfeed.

Now, the special taste that made you think of us on special occasions can now enter into your thoughts on any occasion.

Instead of pecking at an unsatisfying small portion of something else, someone who's really hungry can now satisfy themselves with a firm, flavourful drumstick.

Instead of picking through skin and bones, you can slice off juicy slabs of white turkey chest meat, from one of your "halves". On the other hand, if your family eats like birds, you now have the option of tailoring the size of a turkey dinner to their appetites, from one of your "quarters".

SUMMER TURKEY.

Turkey, besides being a bird for all reasons, is also a bird for all seasons.

For instance, right about now is a perfect time to dig into barbecued turkey. Cut up one or more of your defrosted "mini-turkeys" into as many pieces as you wish.

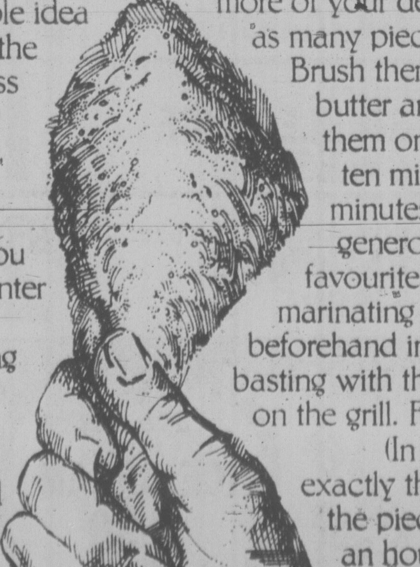

Brush them with a mixture of melted butter and vegetable oil and put them on the barbecue. Turn every ten minutes or so for 50 to 60 minutes. During the last 15 minutes generously baste with your favourite barbecue sauce. Or try marinating the pieces for 2 hours beforehand in Teriyaki Sauce and then basting with the same sauce while they're on the grill. Finger rickin' good.

(In case of rain, you can do exactly the same thing by cooking the pieces in the oven for about an hour at 350° F. Make a small cut in the thickest part to test for doneness, there should be no pink.)

You can prepare another kind of simple and delicious summer turkey as follows: Dip turkey pieces in Italian salad dressing then shake them in a plastic bag containing a mixture of dry breadcrumbs and grated Parmesan cheese. Bake at 350° for 50 to 60 minutes. It's definitely a way of making your family an offer of a meal they can't refuse.

YOU ARE WHAT YOU EAT.

	PROTEIN %	FAT %	RIBOFLAVIN MG/100 GM.	NIACIN
TURKEY (BREAST)	35.0	8.3	.38	11.6
BEEF	27.0	13.0	.22	5.5
PORK	23.0	26.0	.24	5.0
LAMB	24.0	35.0	.25	5.6
CHICKEN (BREAST)	31.5	1.3	.30	10.5

As you can see from the above figures, turkey is good for your figure. It not only tastes good in your tummy, it looks good on your tummy. In fact, of all lean meats, turkey comes out ahead highest in protein and low in fat-content. And it also amazingly scores highest in riboflavin and niacin as well.

All in all, it's not hard to see why for generations, turkey has been given thanks for.

Canadian Turkey Marketing Agency

'Nightmare' Sales Tax Coming?

WINNIPEG (CP) — An official of the Automotive Industries Association of Canada says changes being considered in the federal sales tax could cost consumers an additional $140 million a year.

And he describes the proposed new tax system as a nightmare that would increase the number of civil servants in the federal finance department and add to the burden of paperwork on small businesses.

Donald R. McKenzie of Winnipeg, chairman of the association's Manitoba division, made the predictions in a speech prepared for the Winnipeg Rotary Club today.

McKenzie said the federal government is "very quietly" working to change the way it taxes manufactured goods. Instead of a 12 per cent tax on goods assessed against manufacturers, Ottawa proposes a 10-per-cent tax assessed on wholesalers.

However, since wholesale prices are somewhat higher than manufacturers' prices, he said the net result would be an increase in the amount of tax collected — an increase that would be passed on to consumers.

At the same time, McKenzie said, federal sales taxes would have to be collected from thousands of wholesalers instead of a relatively small number of manufacturers.

"The department's estimate — not mine — is that 15,000 companies will be added to the rolls as taxpayers," he said. "Once again, more administration, more public servants and more burdens for small business!"

McKenzie said the sales tax proposals originated within the finance department's commodity tax review group and now are before a standing committee of Parliament. Hearings on the changes are to resume in Ottawa Sept. 1.

The Automotive Industries Association represents about 250 parts manufacturers and 2,300 wholesalers.

McKenzie also touched on the Canada-U. S. Auto Pact and trade and tariff negoitations.

He said Canada has little to gain, but a great deal to lose in any renegotiation of the Auto Pact.

"We should look at the positive side of the agreement," he said. "Since 1965, our exports in automotive products have increased from virtually nothing, $250 million annually, to about $9 billion in 1977.

"Our deficit is about $1 billion, but without the Auto Pact, the imbalance of trade with the United States would be much greater than it is at present."

On automotive trade barriers in general, McKenzie said the elimination of high Canadian tariffs could remove any incentive for a manufacturer to have subsidiaries here.

Sands
Seven Funeral Chapels Serving Vancouver Island
Dedicated To Service . . .
your seven community chapels, independently family owned and controlled. Sands, since 1912.
VICTORIA, 388-5155
SIDNEY, 656-2932
COLWOOD, 478-3821
DUNCAN, 746-5212
NANAIMO, 743-2032
LADYSMITH, 245-2331
ifc INTERNATIONAL FLIGHT CARE
A DIVISION OF SANDS
MEMBER BY INVITATION
NSM NATIONAL SELECTED MORTICIANS
SINCE 1952
Removal and Service Arrangement Covering Vancouver Island
A DIVISION OF SANDS
Specializing in forwarding to or from anywhere
WORLD-WIDE FUNERAL INFORMATION SERVICE
Call Collect, or Cable "Mortuary Victoria"
A DIVISION OF SANDS
11-3

Clark Planning Streamlining

WINDSOR, Ont. (CP) — Opposition Leader Joe Clark said Tuesday that a Progressive Conservative government would cut taxes and streamline government bureaucracy to promote growth in the automotive industry.

After three hours of poking through auto-parts manufacturing plants, Clark said the Conservatives would change tax laws to encourage local firms to sell worldwide.

The promises drew loud applause from a meeting of 400 businessmen and Conservatives in this area whose livelihood depends on auto manufacting.

Earlier, local business executives complained in meetings with Clark that government tax policies and regulations sapped their incentive to grow.

Clark said an indication of the problem is the $68 million Ottawa and Ontario had to pay in incentives to get a new Ford Motor Company engine plant for Ontario. A Ford Canada official said Tuesday that chances are good that the plant will be located in Windsor.

Clark agreed with the offer of aid to get the 2,600 direct and 7,400 indirect jobs the plant will bring.

"But the second reality is that we cannot continue indefinitely to use government subsidies to offset obstacles that governments themselves create."

He estimated that $1.5 billion in new industry had rejected a move to Canada because of tax and regulatory policies.

One specific measure outlined by Clark is to alter import duties to encourage purchase of Canadian-made parts by foreign manufacturers.

Clark said the manufacturers would be allowed to deduct from duty paid on cars coming into Canada to the full value of parts bought here.

OK TIRE STORES
GT RETREADS
ECONOMY CARS 550x12 A78x12 600x12 A78x13 600x13 B78x14 650x13 17.95
COMPACT CARS 700x13 C78x13 645x14 C78x14 695x14 D78x14 18.95
INTERMEDIATE CARS E78x14 F78x14 F78x15 19.95
STANDARD SIZE G78x14 G78x15 20.95
STATION WAGONS H78x14 H78x15 21.95
INSTALLATION INCLUDED
TIRE GUARANTEE
For workmanship and tire defect for the life on the tire
master charge
3030 NANAIMO ST.
Turn off Finlayson at Trader Vic's
386-3156

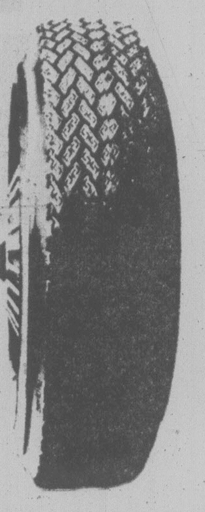

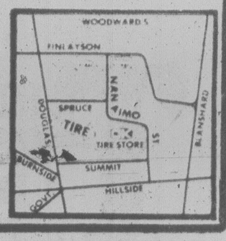

Province of British Columbia Ministry of Forests

P.J.J. HEMPHILL

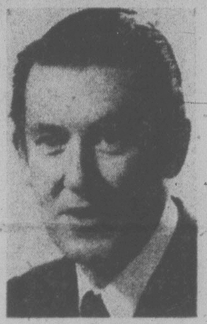

R.W. ROBBINS

W. YOUNG

SENIOR STAFF APPOINTMENTS

Deputy Minister of Forests, T.M. Apsey is pleased to announce the appointment of P.J.J. Hemphill as assistant deputy minister (finance and administration), R.W. Robbins as assistant deputy minister (operations), and W. Young as assistant deputy minister (chief forester). These three executive appointments are the first in a series to strengthen senior administration in preparation for the reorganization and decentralization taking place to meet the demands and challenges presented by the province's new forest and range legislation.

Presence Denied

TORONTO (CP) — A defence lawyer told a fraud-conspiracy trial Tuesday that his client Gerard Filion, a former newspaper editor and publisher, was not in Montreal during the time a key Crown witness said Filion participated in negotiations to rig dredging bids.

Horace Rindress, former president of The J. P. Porter Co. Ltd., Montreal, had testified that Filion was in meetings in Montreal the week of June 14, 1971, when bid-rigging discussions were held on a dredging contract at Ile d'Orleans, near Quebec City.

The trial continues.

Kitchenaid Convertible Portable Dishwasher
SALE PRICE 598.00
This fine convertible/portable dishwasher features: normal, rinse/hold and energy/saver cycles, multi-level wash system, self-cleaning stainless steel filter and soft waste disposer, flo-through drying, and sound absorbing insulation. Plus 1½" full butcher block top. Needs no extra conversion kit to "build-in" later.
KITCHENAID BUILT-IN DISHWASHER
SALE PRICE 528.00
Woodward's Major Appliances, Second Floor

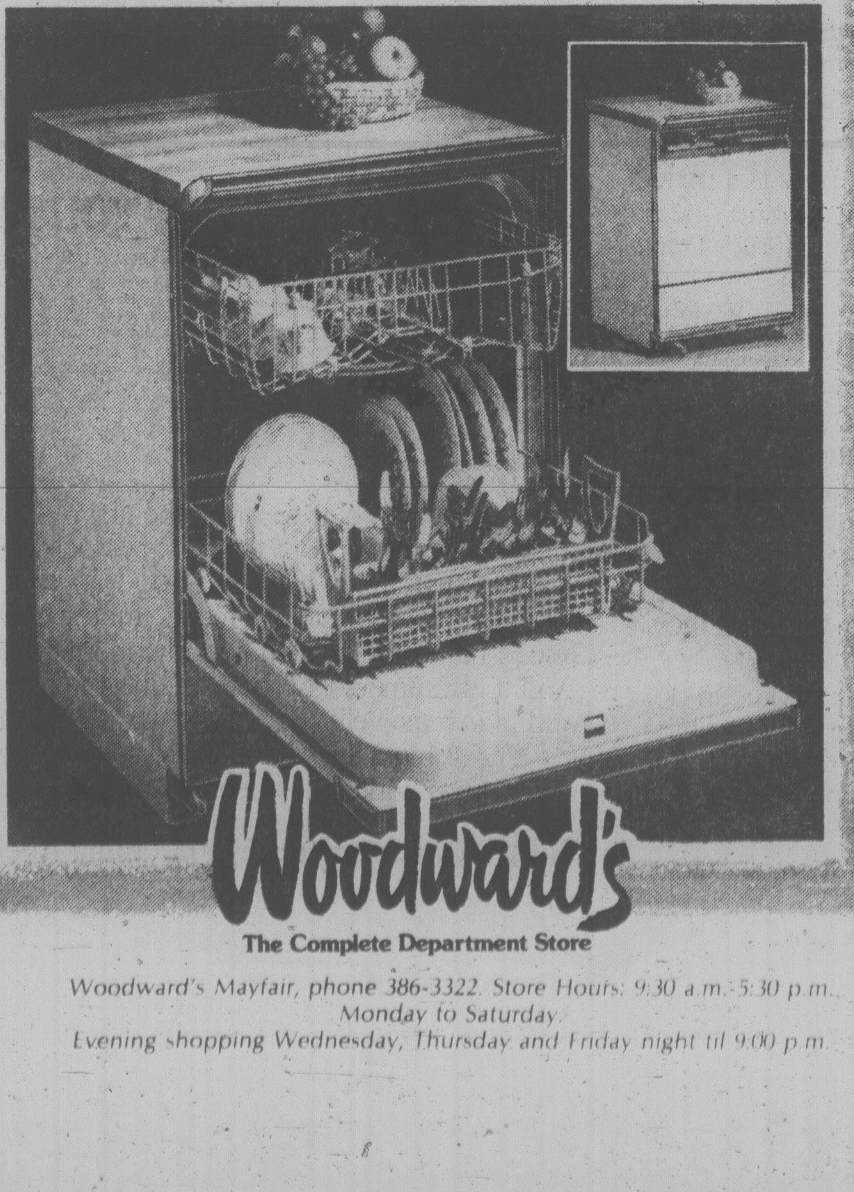

Woodward's
The Complete Department Store
Woodward's Mayfair, phone 386-3322. Store Hours: 9:30 a.m.-5:30 p.m. Monday to Saturday.
Evening shopping Wednesday, Thursday and Friday night til 9:00 p.m.

Peninsula CO-OP
READY TO EAT HAMS
WHOLE OR HALF.. lb. 1.15
BUTTS........ lb. 1.25
STEAKS........ lb. 1.79
BONELESS........ lb. 1.99
BURNS — 1-lb. pkg. WIENERS 99¢
FLETCHERS — 6-oz. pkg. COOKED HAM 1.29
FRESH B.C. RED HAVEN PEACHES BY THE CASE 7.49
LOCAL Lettuce 2 FOR 49¢
CALIFORNIA 56s Grapefruit 9 FOR 1.00
CO-OP 14-oz. FANCY FRENCH STYLE OR WAX BEANS 3 FOR 89¢
BY THE SEA — 6½ oz. LIGHT CHUNK TUNA 87¢
GOOD HOST — 24 oz. ICE TEA MIX 1.89
CO-OP — 16 oz. PREPARED MUSTARD 43¢
CO-OP — 1 lb. SOFT MARGARINE 55¢
KRAFT — 11 oz. MARSHMALLOWS 2 FOR 79¢
KRAFT — 1 lb. SINGLE SLICE CHEESE 1.59
CO-OP 15 oz. BEEF DOG FOOD 4 FOR 1.00
ROYALE — 8-roll pkg. BATHROOM TISSUE 2.19
KLEENEX 200s FACIAL TISSUE 55¢
FROZEN FOOD
ISLAND FRESH 2 litre ICE CREAM 1.39
CARNATION 2 lbs. HASH BROWNS 3 pkgs. 99¢
McCAIN's PECAN PIE 1.43
Where Everyday Low Shelf Prices Make The Difference
STORE HOURS
CLOSED SUNDAY, MONDAY
OPEN TUES., WED 9-6
THURS. 9-9
FRIDAY 9-6
SATURDAY 9-5:30
PENINSULA CONSUMER SERVICES CO-OPERATIVE
2132 KEATING X ROAD, CENTRAL SAANICH
PHONE 652-1188
8-9x

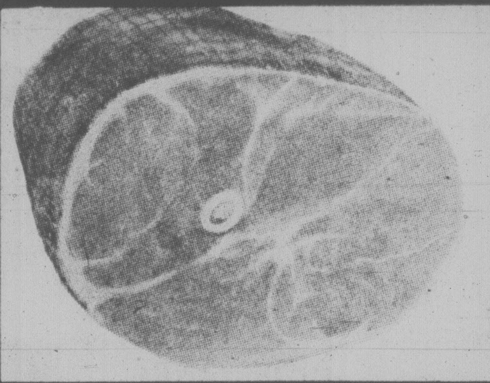

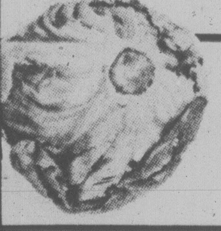

Thumbers' Bodies Sought

TORONTO (CP) — Provincial police detachments along the Trans-Canada Highway have been asked to search for the bodies of hitch-hikers who may have been murdered and robbed during the last several weeks, a provincial police spokesman said Tuesday.

The request follows the discovery Thursday of the body of a hitch-hiker near North Bay, Ont., and the killings of two others in Quebec and Manitoba.

The body of Marcel Andre Girard, 19, of Pickering, who had been shot and robbed, was found in a ditch near North Bay last Thursday.

Lottery War Heating Up

MONTREAL (CP) — The war of the lotteries between Ottawa and the provinces is heating up with both sides plowing millions of dollars into computer equipment for operation of lotteries in which ticket buyers choose their own numbers.

Loto-Quebec announced Tuesday it has awarded an $18.8-million contract for new equipment for the "6-36" lottery it introduced six years ago.

Two weeks ago the Ontario Lottery Corp. announced it was paying $21 million for equipment for a similar lottery. The two provincial lotteries held joint tenders and insisted on high local industrial content.

But Loto Canada, in its rush to beat out its provincial rivals, had already awarded a $24-million contract to an American firm without calling tenders, in apparent disregard of Ottawa's own advice to "buy Canadian."

Soon there will be be two sets of computer terminals to register tickets where one set of terminals might have sufficed. There are suggestions that Loto Canada's computer terminals could be used for off-track betting should this be legalized.

Loto-Quebec president, Jean-Marc Lafaille says he expects ticket sales in the 6-36 lottery to top $70 million this year. Buyers of 6-36 tickets pick any six numbers from one to 36, and win prizes if they guess at least four of the numbers picked in the weekly draw.

Government-run lotteries in Canada are a $1-billion-a-year business, with Loto Canada, successor to the Olympic Lottery, accounting for about 30 per cent.

Several of the provincial premiers, including William Davis of Ontario, have attacked Loto Canada as an intrusion into a provincial revenue field. Nine of the provinces have asked Ottawa to disband its lottery by the end of 1979, when the legislation creating it expires.

So far the other provinces have not reacted as strongly as British Columbia, which has asked its lottery agents not to sell Loto Canada tickets.

But Lafaille says Loto-Quebec is also ready to fight.

"We have worked together with Loto Canada up to now," he said.

"We never wanted to consider them as competitors. But we're going to change our products and, if need be, fight tooth and nail with advertising."

In some provinces tickets are sold at special booths as well as through a wide network of retailers.

Loto Canada used to share booths with Loto-Quebec, but when the provincial lottery objected to the huge posters Loto Canada displayed at the booths, the federal lottery said it would set up its own booths.

"It will cost what it may, but we'll rent space and build booths to hold onto our share of the market," said Raymond Beauchemin, director of public relations for Loto Canada.

"Lotteries are an immense shortcake with dozens of strawberries. We intend to take some of them."

The Quebec cabinet has given Loto-Quebec permission to negotiate with Ontario and the western provinces to join their interprovincial lottery, called The Provincial, with $5 tickets and $1-million first prizes.

TOTAL WASH LTD.
598-2345
PRESSURE WASHERS
STEAM CLEANERS
CHEMICALS — PUMPS
MOBILE UNITS

TRUST IN WOODWARD'S VALUE IS A FAMILY TRADITION

we grew up in the west giving dollar value and *guaranteed customer satisfaction!*

C.I.L. "Super Latex" Flat Enamel
SALE PRICE 13.99 Gal.
Accent colors extra: 1.00 Qt. 3.00 Gal. Flat interior finish goes on easily with low odor, dries in 1 hour. Easy stain removal and clean-up. For walls and trim.

C.I.L. "Super Latex" Semi-Gloss Enamel
SALE PRICE 16.99 Gal.
Modern colors to match flat Super Latex — and brighten kitchens or bathrooms. Low paint odor. Soap and water clean-up.

C.I.L. Alkyd Semi-Gloss Enamel
SALE PRICE 16.99 Gal.
Low lustre and scrubbable. For kitchens, bathrooms, ceilings and trim. In matching decorator colors.

C.I.L. Semi-Transparent Stain
SALE PRICE 13.99 Gal.
Oil-base, low-sheen, penetrating preservative. For interior and exterior use.

C.I.L. Solid Color Stain
SALE PRICE 14.99 Gal.
Oil-base, low sheen for rough or smooth exterior wood. Will not blister or crack.

C.I.L. Exterior Paint
SALE PRICE 16.99 Gal.
Acrylic Latex lo sheen. Durable finish, fast-drying. Easy to apply and clean-up.

C.I.L. Exterior Paint
SALE PRICE 16.99 Gal.
Acrylic Latex Gloss. High gloss exterior finish. Super-tough, durable protection.

Woodward's Paints, Main Floor

Wheel Alignment and Front Wheel Balance
SALE PRICE 14.99
Alignment only SALE PRICE 8.99
Hi-Speed Balance SALE PRICE, per pair 6.99
Includes adjusting caster, camber, toe-in and front-end safety check.
All labour specials by appointment at our Service Centre.

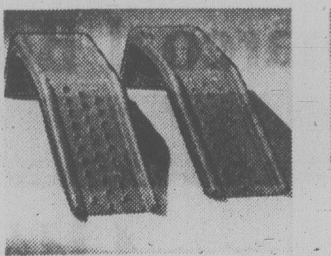

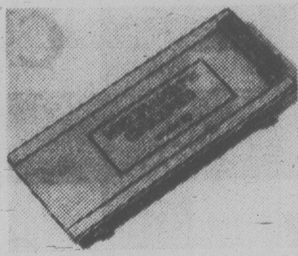

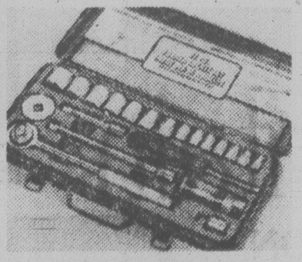

9" Car Ramps
SALE PRICE 29.99
Portable-steel amp. 4500 lb. capacity per pair. Sure-grip inclines. Positive wheel stops.

Mechanic's Creeper
SALE PRICE 12.99
Padded headrest. Easy manoeuvre casters. Makes oil changes and under-car work that much easier.

22-Pce. Socket Set
SALE PRICE 13.99
For home and car. Includes ⅜" and ¼" drive sockets in metric or S.A.E. sizes. Sturdy, metal-box.

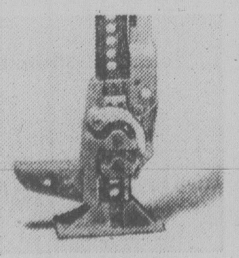

48" Jack-All Jack
SALE PRICE 36.99
4-ton capacity. For cars, trucks, garages, farm equipment and fence-stretching.

Spark Plugs
SALE PRICE 1.09 ea.
"The Tuner" by Autolite, resistor-type spark plugs with interference suppressors.

Oil Filters
SALE PRICE 1.99
Woodward's brand, full-flow, spin-on type. For most Canadian cars.

Car Vacuum
SALE PRICE 19.99
Plugs into 12-volt lighter of car or boat. Includes brush, crevice-tool and flex-hose.

Battery Charger
SALE PRICE 20.99
6-amp with overload protection. Polarity-check light. 12-volt output. 1-yr. guarantee.

Woodward's Tire and Auto Centre

Woodward's
The Complete Department Store

Woodward's Mayfair, phone 386-3322. Store Hours: 9:30 a.m.-5:30 p.m. Monday to Saturday. Evening shopping Wednesday, Thursday and Friday night 'til 9:00 p.m.

THINGS PILING UP?

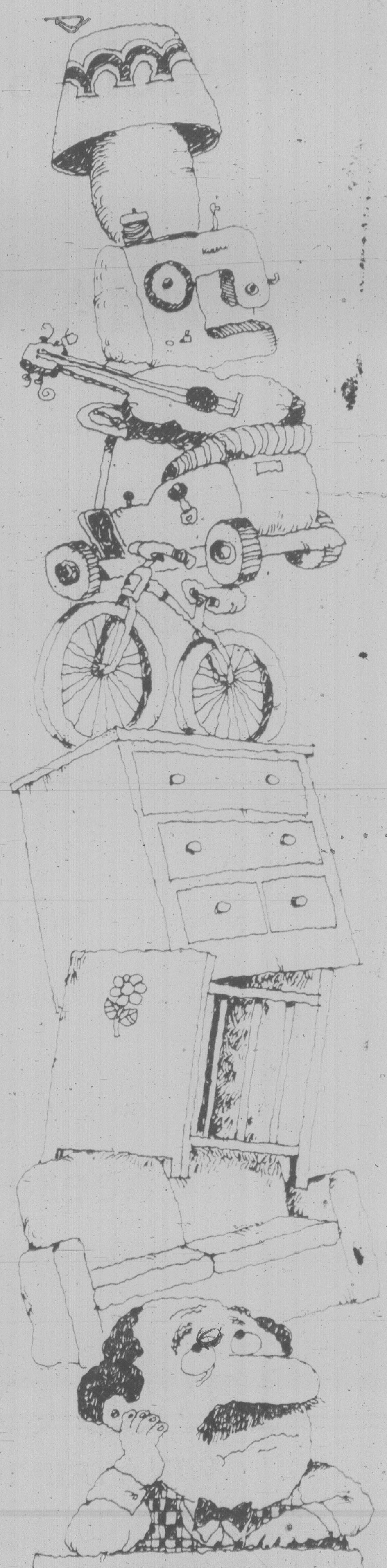

Why get crowded out when you can make room around your place and get some extra cash too? Just make a list of all the items you no longer need and then call for a Classified Advertisement. We'll help you word your ad so that hundreds of people who may be looking for just what you have to offer will see your message and respond to it! Don't let things pile up . . . give us a call today!

The Daily Colonist
Victoria Times
CLASSIFIED ADVERTISING
386-2121
Mon-Fri., 8 a.m.-6 p.m.
Saturday, 8 a.m.-5:30 p.m.

Woodward's
GOOD OLD SUMMER TIME

Summer Saving Specials and a great selection of food is an unbeatable combination at Woodward's Food Floors. Come in this week and see the difference real choice makes.

This Week's Best Buys

PREVIOUSLY FROZEN
Pork Tenderloin
lb. 2^{69}

WOODWARD'S AUSTRALIAN
Peaches, Pears
choice in pear juice, 28-fl.-oz. tin 79¢

GRADE CANADA No. 1 IMPORTED FRESH
TOMATOES
vine ripened for better flavour, lb. 49¢

Frozen & Dairy Food

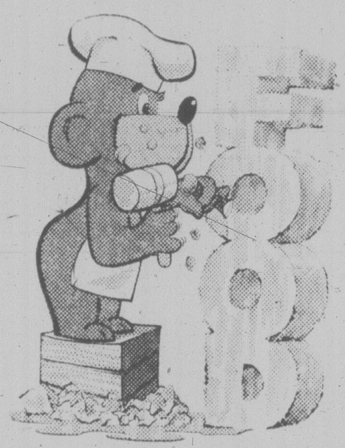

WESTVALE	**Broccoli Spears**	fancy	2-lb. pkt.	1^{39}
WESTVALE	**Brussels Sprouts**	fancy	2-lb. pkt.	1^{25}
BLUEWATER CHEESE	**Fishwich**		10-oz.-pkt.	1^{15}
FAMOSA FROZEN	**Pizza**	sandwich	12-oz.	1^{09}
BLACK DIAMOND	**Cheddar Cheese**	extra old	12-oz. pkt.	1^{59}
KRAFT PROCESS	**Cheese Slices**	singles, 48's	2-lb. pkt.	3^{39}

TASTE OF BRITAIN
WOODWARD'S
English Cheese
Cheshire or Wensleydale, random cuts, **per lb.** 2^{19}

Taste of Britain

WIN A TRIP TO LONDON

The last week (contest closes Sat., August 12th) to win a return trip for 2 to London via British Airways Holidays, a week's accommodation, plus $150.00 spending money. Get full details at Woodward's Food Floors.

4th WINNER
MISS SUSAN HAWKINS of VANCOUVER.

British airways holidays

We know Britain best, so we can help you most.

ST. IVEL	**Devon Cream**	225-ml bottle	1^{09}
DRIED	**Surprise Peas**	2¼-oz. pkt.	79¢
EARL GREY — RIDGEWAY	**Tea Bags**	pkt. of 10	2 for 69¢
HUNTLEY PALMERS ICED GEM	**biscuits**	50-g pkt.	2 for 45¢
CHILTONIAN	**Lemon Puffs**	125-g pkt.	39¢
MAYNARDS ORIGINAL	**Wine Gums**	200-g pkt.	99¢
BURGESS	**Gravy Browning**	6½-fl.-oz. bottle	1^{19}
CROSSE & BLACKWELL SWEET	**Mango Chutney**	9¼-fl.-oz. bottle	1^{79}
ASSORTED FLAVOURS	**Baxters Soups**	14-fl.-oz. tin	89¢
JUS-ROL FROZEN	**Puff Pastry**	7½-oz. pkt.	2 for 89¢

Always Good Choice

LONEY'S	**Chicken Rice**	soup mix	2¼-oz. pkt.	4 for 35¢
WIDE MOUTH	**Anchor Lids**		pkt. of 12	39¢
ORVILLE REDENBACHERS	**Popping Corn**		30-oz. pkt.	1^{99}
COUNTRY TIME	**Lemonade Crystals**		4-[illegible]-oz. poly pack	99¢
CONCENTRATED	**Granthams Drinks**	assorted flavours	10-fl.-oz. tin	57¢
CHRISTIE	**Bacon Dippers**		250-g pkt.	75¢
McCORMICKS	**Date or Fig Bars**		16-oz. pkt.	95¢
WOODWARD'S	**Jelly Powders**	assorted flavours	3-oz. pkt.	4 for 59¢
REYNOLDS	**Aluminum Foil**		12"x50' roll	1^{15}
WOODWARD'S	**Charcoal Briquets**		10-lb. bag	2^{19}

A Western Canadian

GENERAL MILLS	**Cheerios Cereal**		300-g pkt.	69¢
SUNRAY	**Sardines**	in oil	3½-oz. tin	55¢
WOODWARD'S	**Peanut Butter**	plain or crunchy	23-oz. jar	1^{55}
WOODWARD'S	**Cream Corn or Peas**	choice	14-fl.-oz. tin	3 for 85¢
WOODWARD'S	**Tomato Juice**	fancy	48-fl.-oz. tin	75¢
WOODWARD'S TASTE OF BRITAIN	**Marmalade**	seville orange	12-fl.-oz. jar	69¢
SLICED, CRUSHED OR CHUNKS	**Dole Pineapple**	juice pack	19-fl.-oz. tin	57¢

Good Values this week!

NALLEY	**Lumberjack Syrup**		32 fl. oz. bottle	1^{19}
SUNRAY	**Asparagus**	cuttings, choice	12 fl. oz. tin	2 for 85¢
STAR-KIST ALBACORE	**White Tuna**	flaked	6.5 oz. tin	1^{15}
RODINA	**Tomatoes**	choice	14 fl. oz. tin	39¢
WOODWARD'S	**Coffee-Aid**		16 oz. jar	1^{39}
WOODWARD'S	**Instant Coffee**	special blend	10 oz. jar	4^{99}
CORN	**Mazola Oil**		32 fl. oz. bottle	1^{95}

Good Meat Buys

GRAIN FED BONELESS	**BEEF OVEN ROASTS**	sirloin tips; bottom round, rump, Canada 'A'	lb.	2^{29}
GRAIN FED BONELESS	**Baron of Beef**	Canada A	lb.	2^{49}
GRAIN FED BONELESS	**Tenderized Steaks**	Canada A	lb.	2^{59}
FRESHLY GROUND MEDIUM QUALITY	**Ground Beef**		lb.	1^{48}
FRESH B.C. GROWN	**Roasting Chicken**	Grade A, 5-7 lbs.	lb.	1^{09}
FROZEN BONELESS COOKED	**Turkey Roasts**	light & dark	lb.	2^{89}
OLYMPIC MINI OR DINNER STYLE	**Boneless Hams**	fully cooked	lb.	2^{59}
OLYMPIC BY THE PIECE ONLY	**Chunk Bologna**	cryovac pieces	lb.	99¢
BURNS REGULAR OR ALL BEEF	**Skinless Wieners**	16 oz. vac pak, each		1^{19}
WOODWARD'S FAMILY PAK CHICKEN STYLE	**Luncheon Meat**		each	1^{48}
DEL PAK FRESH BAKED	**Cornish Pasties**	6 oz., each		69¢
DEL PAK	**Cole Slaw**	16 oz., each		99¢

Prices effective August 9th to 12th. We reserve the right to limit quantities. Personal shopping only.

Fresh Produce

CALIFORNIA FRESH	**Nectarines**	serve with vanilla custard	lb.	59¢
GRADE CANADA No. 1 B.C. GROWN FRESH	**Cucumbers**	white spine variety	each	29¢
B.C. GROWN FRESH	**Broccoli**	serve with cheese sauce	lb.	59¢
GRADE CANADA No. 1 B.C. GROWN FRESH	**Celery**	serve stuffed with cheese	each	59¢

Baked Good

WOODWARD'S CURRENT	**Tea Biscuits**		6 for 85¢
WOODWARD'S OWN	**Maderia Loaf Cake**	each	1^{39}

Company Since 1892

PURINA CAT FOOD	**Tender Vittles**	all flavours	500 g pkt.	95¢
SOFT MOIST TOP CHOICE	**Dog Food**		2 kg pkt.	2^{59}
LIQUID DETERGENT	**Palmolive**		1.5 litre bottle	2^{39}

Woodward's Store Hours

SUMMER
SAVER

STORE HOURS

9:30 a.m.-5:30 p.m. Monday to Saturday.
Evening shopping Wednesday, Thursday and Friday nights 'til 9:00 p.m.

Salute to Britain

These fine National Brands have joined in a Salute to Britain with some good savings.

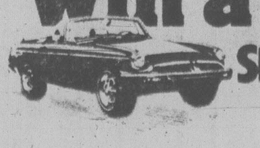

win a MGB SPORTS CAR!

A winner in B.C. and one in Alberta will drive off in the World's best loved sports car. Enter right now, contest ends at store closing this Sat., August 12th.

OROWEAT BAKERY LTD	**Vienna Bread**	sesame or plain 16 oz.	89¢
MOTT'S	**Clamato Juice**	48 fl. oz. tin	1^{35}
McVITIES DIGESTIVE	**Biscuits**	14 oz. pkt.	99¢
FAMILY SIZE	**Weetabix Cereal**	400 g pkt.	99¢
ASSORTED COLOURS	**Viva Towels**	2 roll pack	1^{05}
TETLEY ORANGE PEKOE	**Tea Bags**	pkt. of 144	3^{49}
NALLEY	**Chili Con Carne**	hot or mild 15 oz. tin	69¢
TRADITION	**Nabob Coffee**	brick or soft pack 1 lb. pkt.	3^{15}
No. 1 CHIQUITA	**Bananas**	plump, firm fruit, lb.	25¢
SCHNEIDERS SLICED	**Lunch Meats**	7 varieties 6 oz. vac pak, each	59¢
SCHNEIDERS REGULAR or Country Maple	**Side Bacon**	sliced 16 oz. vac pak, each	1^{89}
SCHNEIDERS FROZEN	**English Sausages**	lb.	1^{65}

Before the Judge

A 37-year-old man who cashed a forged, $2,500 cheque, defrauding the Royal Bank of $2,390.32, was given jail terms totalling seven months in provincial court Tuesday.

William Leonard Shadd, 991 Cloverdale, was sentenced by Judge Fred Green for uttering a forged document, fraud, and possession of a stolen receiver from B.C. Tel.

Green handed out a seven-month term for the possession charge, six months for the uttering and three months for the fraud, but made all terms concurrent with each other.

Shadd entered a guilty plea July 6 and court was told he went to the Royal Bank branch at 3378 Douglas on June 21, deposited a $2,500 cheque made out to his advertising agency from London Boxing and Athletic Club, and returned to the bank the next day and wrote 12 counter cheques for a total of $2,390.32. The cheques were subsequently returned marked "account closed" and court was informed the London Boxing Club had been dormant since 1975.

On the possession charge, court was told a B.C. Tel employee doing some work in Shadd's apartment May 2 left a receiver tester on a book shelf when he had to go to his truck. Upon his return, the telephone employee noticed the tester, valued at $56.54, was missing. It was found three days later by police in a dresser drawer in Shadd's residence.

Defence lawyer Felix Reuben said his client had already spent 2½ months in custody on the charges and that Shadd intends to make full restitution to the bank. He described Shadd as well educated but emotionally unstable and urged Green to consider an "unorthodox" sentence such as a jail term with work release on day parole or an intermittent sentence.

Green said Shadd obviously hadn't learned from past experiences but said he was concerned with his rehabilitation as well as the protection of society.

In addition to the jail terms, Green imposed a 15-month period of probation and ordered Shadd to seek psychiatric or psychological treatment as well as make restitution to the bank.

"I'm not convinced your client is a Charlatan nor a man in need of psychiatric help," Green said to Reuben after sentencing.

A 26-year-old man who may be the first candidate from Victoria provincial court to become involved in the heroin treatment program which comes into effect Jan. 1 was remanded until next Tuesday for a pre-sentence report.

Stephen Prescott, 991 Cloverdale, told police he had a two-to-three-cap-a-day heroin habit and wanted help after admitting a July 11 break-in at Island Drywall, 559 Hillside.

Judge Blake Allan adjourned the case until information could be obtained about the new Heroin Treatment Act and available facilities.

Prescott pleaded guilty last Thursday to the break-in in which $1,800 in goods was taken.

Tuesday, Prescott also pleaded guilty to breaking into McQuade's Marine Supply Ltd., 1252 Wharf, July 28.

Ernest Vandermeer, 23, of 3065 Scott, is jointly charged with breaking and entering and possession of stolen property and separately with mischief causing wilful damage to a wall in a Victoria city police interview room. Defence lawyer Patrick Sweeney elected trial by judge and jury on Vandermeer's behalf and a preliminary hearing on the first two charges and trial on the last charge was set for Jan. 15.

Allan's remarks about the heroin treatment program drew the attention of Vancouver provincial court judge Les Bewley, who is also a consultant to the Alcohol and Drug Commission.

Bewley said Allan could adjourn the sentencing until the act comes into effect, or he could order Prescott to take the program, or Allan could order treatment as part of probation.

Bewley said he would call Allan to advise him of the options but Allan said outside the courtroom Tuesday afternoon he had not heard from Bewley.

Allan denied an application for bail made on Prescott's behalf by lawyer Brian MacKenzie and asked probation officer Graham Ross-Smith to look into the heroin treatment program by next Tuesday when Prescott is to be sentenced.

* * *

Allan imposed five concurrent sentences of 90 days on a 23-year-old who received $607 in Unemployment Insurance Commission benefits to which he wasn't entitled.

Wayne Keith Miller, 1183 Munro, was convicted on five counts of filing false statements for UIC benefits between Feb. 10 and April 7, 1977.

Judge Hikes Bail

Two men, accused with 13 others of conspiracy to import 13 tons of marijuana said to be worth $20.8 million wholesale, had their bail increased at a B.C. Supreme Court review Tuesday.

Gordon Barlow Tait, 32, of North Vancouver, whose bail was set earlier at $10,000 by Judge Fred Green in provincial court, must now post $30,000 bail.

Kevin Gerard Gushue, 26, of Surrey, whose bail was set at $7,000 by Green, had his bail increased to $20,000.

The reviews of the bail orders were initiated by the Crown and heard by Mr. Justice J.G. Ruttan.

A defence appeal of Green's detention order of Frederick MacIntosh Tait, 35, of North Vancouver, was denied by Ruttan, so he will remain in custody.

No publication orders obtained by the defence at the outset prevent disclosure of the evidence given and the judge's reasons.

Fifteen men were arrested in a combined RCMP-armed forces swoop July 15 at Obstruction Island in Shelter Inlet 35 kilometres northwest of Tofino and 439 bales of Colombian marijuana were seized.

Six men have been granted bail, four have been denied bail and must remain in custody and five are in custody and have made no applications for bail.

Probation Mistake Says Judge

A 24-year-old city man who violated his probation last year after being given a suspended sentence was given a one-year jail term Tuesday in county court.

But the term was made concurrent with a sentence of two years less one day which Daniel Charles O'Sullivan is serving for offences committed during his probation to which he pleaded guilty late last year.

Judge E.J.C. Stewart said it is quite clear the probation order he made for O'Sullivan on June 23, 1977, was a mistake. O'Sullivan had pleaded guilty to auto theft and breaking and entering and theft of coins and rings from a house. Sentence was suspended for three years.

Subsequently, and while on probation, he committed three breaking and enterings and four motor-vehicle offences, one of them dangerous driving. He has been in Jordan River camp since Nov. 9.

But while saying his probation order was a mistake, Stewart noted that O'Sullivan is progressing well in jail and said it would not be in the public interest to jeopardize that situation.

$1,500 Fine in Fatality

A county court judge told an 18-year-old Saanich youth Tuesday the public demands a penalty for dangerous driving and fined him $1,500.

Phillip Stanley Hill was ordered by Judge E.J.C. Stewart to pay the fine at the rate of $100 a month for 15 months starting Sept. 1. In default of payment, Hill will spend three months in jail.

He pleaded guilty June 26 to dangerous driving on July 15, 1977. While driving several others home from a party in his father's car, the vehicle went out of control on Mayfair Drive on Mount Tolmie and one passenger died.

Court was told Hill was driving at 40 or 50 miles an hour in a 20 mile-an-hour zone and left a drift mark, as opposed to a skid mark caused by braking, of 132 feet. Police obtained breathalyzer readings of .11 and .13.

Stewart said this type of offence is one of the most difficult for sentencing because the result is often, as in this case, tragic and final.

COLONY
MOTOR INN 8-5
THE SIDE DOOR
IS OPEN AND
THE GIRLS ARE BACK

continuing
education

DID YOU KNOW . . .

The University of Victoria offers lunch-hour and after work courses downtown? They may be taken for credit or for general interest.

For more information:
write: The Division of Continuing Education
P.O. Box 1700,
Victoria, B.C. V8W 2Y2
or phone: 477-6911, local 4802
8:30-4:30, Monday to Friday.

TRUST IN WOODWARD'S VALUE IS A FAMILY TRADITION

We grew up in the west giving dollar value and *guaranteed customer satisfaction!*

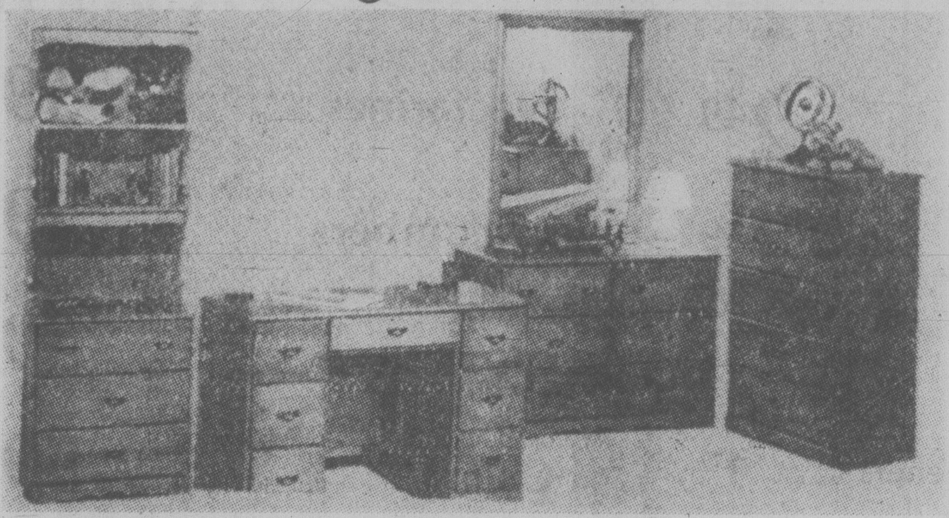

Colonial Collection

Functional pieces that provide plenty of storage, study and sleeping room for fast-growing youngsters. Handsome maple furniture hand rubbed and finished with protective coatings. Built better to last longer with solid maple tops and fronts. Easy glide centre guided drawers. Antique brass finished handles.

Sale Prices:

Upper Bookcase	79^{00}	Triple Dresser w/mirror	229^{00}
3-Drawer Chest	94^{00}	Single Desk	114^{00}
Double Desk	149^{00}	1-dr. Bookcase	79^{00}
Double Dresser w/mirror	199^{00}	Desk Chest	139^{00}
5-Drawer Chest	129^{00}	Spindle Full Size Bed	99^{00}
not shown Spindle Twin Bed	89^{00}	Chair	49^{00}

Woodward's Furniture, Second Floor.

Backyard playground equipment to clear!

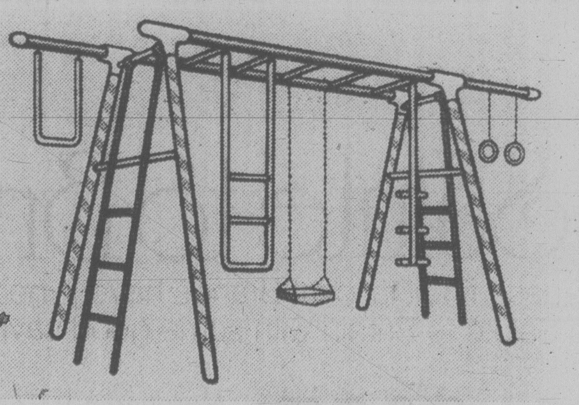

No. 9108 Twin Top Exercise Centre
CLEARANCE PRICE
84^{99}

This multi-play activity set has so many great features: 2 top bars, 2 full ladders, 1 overhead ladder, 1 swing, 1 swinging pole, 2 gym rings, 1 swinging ladder and 1 "U" bar. A real buy!

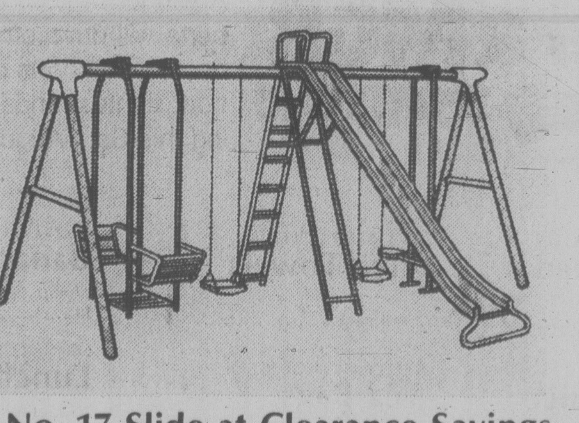

No. 12448 Super Slider Swing Set
CLEARANCE PRICE
114^{99}

Kids love getting into, on, over and under everything! They'll enjoy this deluxe set with a 2 passenger lawn swing, 2 seater skyglide and 10 ft. slide bed.

Woodward's Toys, Main Floor.

No. 17 Slide at Clearance Savings

Complete their playground equipment with this 7 ft. sturdy tubular steel frame slide with 3 safety steps.
CLEARANCE PRICE
25^{99}

End-of-Season
BARBECUE
SALE

Make barbecuing the treat it was meant to be and take advantage of clearance savings while there's lots of hot days still to come. Our entire stock of barbecues and accessories (excepting charcoal briquettes), are marked down to clear! For parties, for porch, for patio, for poolside, for picnics, for pot luck . . . we have some great buys on hibachis, grill barbecues, propane gas barbecues, and much more! Many one of a kind. Selection may vary between stores. Personal shopping while quantities last.

Wooward's Housewares, Main Floor.

Woodward's
The Complete Department Store

Woodward's Mayfair, phone 386-3322. Store Hours: 9:30 a.m.-5:30 p.m. Monday to Saturday. Evening shopping Wednesday, Thursday and Friday night 'til 9:00 p.m.

Grilled Meaty Delights

HOT DOGS USED FOR TASTY PIZZA

Who ever heard of grilled pizza? It's a great way to enjoy this spicy Italian treat without heating up the whole house. So why not try out a new recipe that combines two favorites, the hot dog and the pizza?

HOT DOG PIZZA

- 2 cups buttermilk biscuit mix
- ½ cup water
- 1 8-oz. can pizza sauce
- 4 hot dogs, sliced
- 4 thin slices of medium size onion, separated into rings
- ½ cup (1 2¼-oz. jar) sliced black olives
- ½ cup (1 2½-oz. jar or can) mushrooms, sliced
- 8 ozs. (2 cups) Mozzarella cheese, grated

Light your coals, then mix biscuit mix and water until it forms a soft dough. Knead 20 to 25 times. Divide dough into fourth and gently smooth into four balls. Let set for half an hour. Roll or pat dough into 8-inch circles.

When coals become gray, place dough on grill about 6 inches above coals and cook for about three minutes — or until just crispy. With spatula, flip dough and spread generously with pizza sauce. Arrange sliced hot dogs, onion rings, olives and mushrooms evenly over the 4 circles. Sprinkle with mozzarella cheese and top with remaining pizza sauce.

Grill for 10 minutes and then cover with foil and continue cooking for an additional 15 minutes. Yield: four generous servings.

RAINY DAY VARIATION: Don't let rainy weather keep you from enjoying this quick and easy treat. Bake on a cookie sheet (2 pizzas to a sheet) in a preheated 425°F oven for 15 minutes, or until nicely browned.

EATING RIGHT

Homemade Burger Is Best

FOOD & nutrition

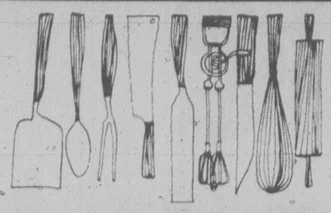

By RUTH FREMES and ZAK SABRY

This is the era of the hamburger. One fast food chain claims to have sold, at last estimate, 26 billion and restaurant surveys put hamburgers as one of the fastest moving items on menus.

Hamburgers can be nourishing, tasty, convenient and relatively inexpensive, but as anyone who eats hamburgers at home and away from home soon discovers, they vary a great deal in their quality. So in pursuit of perfect hamburgers, we have these points to offer:

First, if you want a good hamburger, make it yourself. Grind the meat up in fresh small batches. Already ground beef has more meat surface for bacteria to grow on, and allows more oxidation of the flavor components of the meat. Freshly-ground meat has better flavor and a lower bacterial count than frozen or refrigerated hamburger patties.

Second, use lean cuts of meat to grind for your hamburgers. They are higher in nutritional value, by virtue of being lower in fat and relatively higher in protein, vitamins and minerals. You don't have to buy expensive cuts like round steak when stewing beef will do well. If you need extra moisture and fat, add a table spoon or two of vegetable oil to the mixture before forming the patties.

Third, stretch and flavor your freshly-ground beef with bread crumbs, dried up onion buns that have been softened in milk or wine or any number of vegetable juices or Worchester sauce. This will give an excellent opportunity to experiment and come up with your very own and most favorite hamburger recipe.

The important thing to remember is the absolute care you must take in grinding the meat. Take the grinder apart after every grinding job and clean it very thoroughly. Exercise extreme discipline in grinding only as much as you need at any one time. Avoid the temptation of grinding a large batch and storing the surplus. It wouldn't be fresh then. If you are ever stuck with some surplus ground meat, remember that the safety rules wouldn't allow you to refrigerate it for more than one day. Throughout this whole exercise, be particularly careful to wash your hands with soap and hot water before handling any meat.

When it comes to cooking hamburgers, never have it raw or undone. You will be asking for a case of food poisoning. It is never advisable to eat raw or rare ground beef. For cooking, you may use an open grill with a bed of hickory chips or charcoal or cook in a ribbed bottom pan over low heat.

Dear Ruth and Zak:

In a previous column, you gave a list of limits for the daily intake of various vitamins and minerals. How have these limits been established?

Can these limits be applicable to everyone since the body chemistry differs with individuals.

W.H.M.—Burlington, Ont.

Dear W.H.M.:

The human needs for the various nutrients is determined scientifically through carefully conducted research on volunteer individuals of various ages and both sexes. In these experiments, different groups receive specific levels of the nutrients being tested and certain measurements of their body chemistry are taken. This research is conducted in hundreds of laboratories all over the world and has been for many decades. At various intervals, our Depatment of National Health and Welfare convenes a group of experts to review all the research conducted and recommend the levels of each vitamin and mineral, as well as protein and calories that would maintain health. On the basis of these thorough reviews, figures are set to form The Canadian Dietary Standard. The most recent edition was published in 1975 and may be obtained for $3.75 from the Publication Centre of the Department of Supply and Services.

In setting the recommended intakes of vitamins and minerals, the variation in their requirement among individuals is recognized and, to be on the safe side, the higher levels are recommended. These variations among individuals usually run over a range of about one third the amount. This means that if the average individual need for Vitamin E is 10 units, the lower edge of the range would be about 8½ and the upper one about 11½. These are all reasonable amounts. What becomes unreasonable is for someone to tell you that you need 100 units or 1,000 units.

Laziness the Culprit In Food Poisonings

TORONTO (CP) — A senior consultant with the Ontario health ministry says public laziness is a major cause of food poisoning in Canada.

Many times Canadians recognize that they are feeling lousy because of something they ate, but they do not take it seriously, Dr. Al Evans said. For infants and older persons it can be fatal.

"Someday there could be a helluva blowup. You take a small community of several hundred people attending a function and 50 per cent of them get sick. . ."

Dr. Evans said in a recent interview that in proportion to the amount of food in circulation, the incidence of food poisoning is low but significant.

"We still have enough cases to cost lots of money and lots of discomfort."

The federal government has estimated that between $50 million and $100 million is lost in wages and productivity, laboratory and medical expenses because of food poisoning.

Evans said salmonella bacteria, usually found in raw animal products, especially chicken, is responsible for about one-third of all food poisonings.

"We're kind of lazy. We tend to cross-contaminate a lot. For example, we cut up chicken and then cut up a sandwich with the same knife after giving the knife only a cursory wipe.

"We store raw foods above ready-to-eat foods. We have a tendency to do a lot of room cooling."

Evans said the rules for preventing food poisoning are simple — keep hot foods hot; cold foods cold; do not cross-contaminate; and if in doubt, throw it out.

The Centre for Disease Control in Atlanta, Ga., has published a booklet listing hundreds of diseases transmitted by foods. But three main types of bacteria—salmonella, staphylococcus aureus and clostridium perfringens—cause the most common forms of food poisoning.

Salmonella organisms multiply at room temperature. Freezing or refrigeration retards their growth and cooking destroys them completely, Dr. Evans explained. Symptoms of salmonella poisoning — diarrhea, cramps, vomiting and fever—often are mistaken for 24-hour influenza.

Staphylococcus aureus is a germ commonly found in the nose and throat, on the hair and skin and in skin infections. At room temperature, the organisms multiply and produce a poison that is not destroyed by cooking.

Foods that support the organism and toxin include ham, cream-filled pastries, custard, egg dishes, gravies, stuffings, meat and poultry.

Clostridium perfringens are normally found in soil, including dust, and in the stomach and intestines of animals and humans.

Inactive forms of bacteria, called spores, can survive cooking and develop into the active form, so foods can be contaminated before or after cooking. Within 12 hours of infection, stomach cramps and diarrhea develop.

In 1974, the last year for which complete data are available, 4,300 cases of food poisoning were recorded in Canada.

THE CRYSTAL
CLOSED FOR RENOVATIONS
RE-OPENING
WITH BIGGER AND BETTER FACILITIES
TO SERVE YOU!

HAPPY BIRTHDAY
SAVE AT
THE BOOK MINE
During Their Giant
1st ANNIVERSARY SALE!
20% OFF
Their Already Abnormally Low Down Prices
AUG. 1st-AUG. 31st
841 Fort St. 385-1722
BOOKMINER

OAK BAY VILLAGE SHOES
ADIDAS SALE
—JOGGING—
—TENNIS—
—SOCCER—
ONE (1) WEEK ONLY
SAVE 15%

JOGGING	TENNIS	SOCCER
Runner (8-13)	New Rod Laver (7½-13)	Argentina (6-12)
SL-76 (7½-12)	Stan Smith (7-13)	Star (Boys 12-6)
Formula I (7-14)	Finalist (5-12)	Becken Baver Super (6½-12)
TRX (7-14)	Monica (6½-9)	Adidas Bag $7.95
Country (8-11)	Match (3-13)	
ROM (7½-14)	Love-Set (7-9)	
Varsity (7½-13)		
Rio (4-13)		
Toronado (6-11)		

CHARGEX
MON.-SAT. 9-5:30
OPEN FRI. TO 9
2238 OAK BAY AVE. — 598-3031
OAK BAY VILLAGE SHOES

THE ISLAND GALLERY LTD
ANTIQUES
fine furniture · paintings · prints
THE ISLAND GALLERY
2188 Oak Bay Avenue Tues - Sat

THE FOOD FORUM
2585 CADBORO BAY RD. CORNER OF ESTEVAN
OPEN DAILY 'TIL 9 P.M. SUNDAY & HOLIDAYS 'TIL 6 P.M.

CAMPBELL'S SOUP, 10 oz. CHICKEN NOODLE		4/$1	NIAGARA FROZEN, 12½ oz. ORANGE JUICE		69¢
SUNLIGHT LIQUID DETERGENT	z.	$1.09	CARNATION FROZEN, 2 lbs. HASH BROWNS		2/69¢
ALLEN CLEAR APPLE JUICE	48 oz.	79¢	MRS. SMITH FROZEN LEMON MERINGUE PIE	20 oz.	99¢
MARVELOUS BRAND, BROKEN SHRIMPS	4 oz.	99¢	KRAFT MARMALADE 3-FRUIT OR ORANGE	24 oz.	$1.29
CAPRI TOILET PAPER	4 ROLLS	69¢	ISLAND FARMS ICE CREAM	4-litre pail	$2.59
BLUE BONNET MARGARINE	3 lbs.	$1.68	LONDON BRAND, DELUXE TEA BAGS	100s	$1.49
B.C. GRANULATED SUGAR	10 kg	$4.29	WESTON FRESH BAKED CRACKED WHEAT BREAD	16 oz.	2/89¢
HONEY DEW MELONS	Size 9s. Ea.	79¢	FLETCHERS SMOKE HOUSE BACON	lb.	$1.49
NECTARINES	lb.	39¢	REGULAR GROUND BEEF	lb.	89¢
LOCAL CANADA No. 1 CARROTS	BULK 10 lbs.	99¢	CANADA GR. A BEEF STANDING RIB ROAST	lb.	$1.97
U.S. GROWN FANCY MAC APPLES	2 lbs.	89¢	LEAN STEWING BEEF	lb.	$1.29

PRICES EFFECTIVE AUG. 9, 10, 11, 12 ALL RIGHTS RESERVED
8-9x

DOUBLE ALCAN WINDOWS
SAVE HEAT
SAVE MONEY
IMPROVES INSULATION
CALL DOUG BOWKER
652-3901 or RES. 652-2761
NO OBLIGATION
ALCAN BUILDING PRODUCTS
5-31

SUMMER SPECIAL
ALL PATTERNS
ONEIDA COMMUNITY SILVERPLATE
AND
1881 ROGERS SILVERPLATE
48 PIECE SERVICE FOR EIGHT
including 8 - 5-piece place setting and 8 most needed serving pieces
COMMUNITY SILVERPLATE
SPECIAL $289.00
1881 ROGERS SILVERPLATE
SPECIAL $195.00
Including Luxurious Princess Chest

Limited Time Only
Easy Terms
Chargex
Master Charge
Layaway
1317 DOUGLAS ST.
DOWNTOWN
ROSE'S LTD.
JEWELERS

P.S. VERY SPECIAL!
LAST YEAR'S PRICES
for
THIS YEAR'S COATS
FOR 2 WEEKS ONLY
BEAUTIFUL PURE LLAMA
Warmth Without Weight
ATTRACTIVE IRISH TWEED
So Comfortable — So Becoming!
And Still 10% Off for Seniors and Disabled.
PICCADILLY SHOPPE
1017 Government St.
8-9

Woolworth

terrific buys

Aug. 10-11-12
Thurs., Fri. and Sat.

While Quantities Last

BOYS' SHIRTS 5.97
65% polyester, 35% cotton Sizes 8-18. Choose from assorted plaids.

BOYS' JEANS 7.97
100% cotton denim. Sizes 8-18

BOYS' SPORTSOCKS 1.37
80% acrylic, 20% nylon. Choose from assorted colors.

BOYS' NORTHSTAR RUNNERS 12.97
White with blue suede trim. Asst. Sizes.

STUDENT DESK LAMP 12.99
Choose from gold, green, rust or beige.

8-TRACK TAPES 1.99
Various artists.
Our Woolworth Sale Price

L.P. RECORDS 1.99
Choose from various artists.

ESMOND BLANKETS 7.00
Fern Flowers pattern. Fits twin or double bed.
Our Woolworth Regular Price 13.99
Our Woolworth Sale Price

BOXED JEWELRY 2/3.00
Choose from necklaces, earrings and broaches.
Our Woolworth Regular Price 1.77
Our Woolworth Sale Price

BROKEN BARS 99¢ lb.

TOASTED PEANUTS 1.79 lb.
Delicious candy-covered peanuts.

STERLING SILVER CHARMS 2/5.00
Choose from assorted styles.
Our Woolworth Regular Price 2.96
Our Woolworth Sale Price

NOVELTY DOUBLEKNIT 1.85 PER METRE
58"/60" wide, 100% polyester. Choose from assorted patterns.

COTTON PRINTS 1.09 PER METRE
Choose from a large selection of prints or plain colors.

ASSORTED DEODORANTS .99
Choose from Arrid XX, Noxzema, Ban, or Soft and Dry.

SLIPLESS HOSE and PANTY .99
All in one. Beige or spice.
Our Woolworth Regular Price 1.39
Our Woolworth Sale Price

KNAPSACKS 5.99
Features buckle closing, 2 side pockets. Gold or blue.

SPORTS BAG 14.00
With zipper top. Brown.
Our Woolworth Regular Price 15.99
Our Woolworth Sale Price

CAMPUS REFILL SHEETS 1.99
500 per package. Narrow or wide rule.

TROPICAL PLANTS 15.00
Choose from fig, cornstalk, tree philodendron, or chinese fan palm. Large 10" pot
Our Woolworth Regular Price 29.95
Our Woolworth Sale Price

BAKERY
8" CHOCOLATE FUDGE CAKE 1.99

CAFETERIA
STUFFED TOMATO COLD PLATE 1.89

Downtown
1200 Douglas

STORE HOURS:
Mon., Tues., Wed.& Sat. 9:30-5:30
Thurs. & Fri. 9:30-9:00

Use These Cards in Woolworth Stores Across Canada

Tips for Handling Berries

hilda beastall

The boysenberries and blackberries are likely to be overlapping this month as the blacks are already ripening, possibly a couple of weeks earlier than usual.

While I have no written records of dates for recent years, my memory is that it is mid-month before the first blacks are ripe enough to enjoy.

Both fruits are at their most delicious flavor when picked fully ripe to eat the same day without cooking. In this way no sugar is needed, which is all to the good. Berries have plenty of sugars which form as ripening proceeds. Underripe fruit needs commercial sugar to counteract the tartness.

The use of small amounts of the herbs angelica leaf, sweet cicely and lemon balm reduces fruit tartness and thus lessens the amount of sugar needed.A 1964 collection of recipes using B.C. Fruits issued by Research Branch, Canada Department of Agriculture lists 1⅓ cups sugar to two cups fresh berries for a pie. Even without the herbs, one-third cup sugar would be ample to make the cooked fruit palatable.

With the addition of a quarter teaspoon each of fresh angelica and sweet cicely leaf, plus a leaf of lemon balm or a quarter teaspoon lemon juice, the sugar amount can be cut to just below one-quarter cup. Lemon juice has been used by generations of home cooks to lessen need for sugar with tart fruits.

Apart from enjoying berries uncooked with cottage cheese and yogurt, the next best is in some kind of pie. The pie crust can be counted as part of the nutrient value of the meal if made of wholewheat flour or of unbleached white with wheat germ and bran added to improve its depleted value. And the lower crust can be baked first, so that the uncooked berries need no sugar if fully ripe.

Homemade fat-free yogurt can act as a good creamy topping without fat, with perhaps one teaspoon of sugar to give an effect of sweet cream without the usual sugar load.

Pie crust for Uncooked Berry Pie

1 cup unbleached flour containing 2 Tbsp. wheat germ and 2 Tbsp. wheat bran
¼ tsp. salt
⅓ cup soft margarine
3 Tbsp. (approx.) cold water

Measure flour, wheat germ, wheat bran and salt into mixing bowl. Cut in margarine with two knives.

Sprinkle gradually with water mixing with wooden spoon or fork until a ball forms. Let stand 10 minutes.

Roll out on floured wax paper to fit a 9-inch glass pie plate, leaving overhang to turn under to form a raised edge. Prick bottom of crust with fork to prevent bubbles forming in the cooked crust.

Chill in refrigerator while heating oven to hot 219°C.

Bake 10 to 15 minutes until lightly brown. Cool.

Fill with 2 cups whole ripe berries. Stir ½ cup homemade low fat yogurt with one teaspoon sugar; spoon over berries at edge of pie leaving centre open for contrast of color.

In this pie the full flavor of the berries is enjoyed.

Another idea is to make a quick biscuit dough that is used as a top crust only, without rolling, over the berries. With this method the berries are briefly cooked, losing only a little of their natural sweetness. Such a top crust was once known as Pinch Pastry.

A quantity of this biscuit Mix to use as berry pie top crust can be put together for storing in a plastic bag or a rigid container in the freezer. Since the contents do not freeze (because of the fat) the desired amount can be measured for use at any time you have berries and want a quick pie without the fuss of rolling pastry.

Made of nutritious ingredients by adding wheat germ, soy flour and skim milk powder, you get the equal value of a slice of wholewheat bread in each serving of pie.

Because of the short cooking period there is little loss of berry flavor to heat.

The following recipe is for a quantity that can be stored in refrigerator or freezer for instant use as required.

Biscuit Mix for Berry Pie Top Crust

2 cups wholewheat flour
1½ cups unbleached flour
½ cup soy flour
¼ cup wheat germ
2 Tbsp. baking powder
1 tsp. salt
½ cup skim milk powder
1 cup soft margarine

As usual when measuring baking powder, level the spoon with a knife so that no more than the stated amount is used.

Sift flours, baking powder, salt and milk powder into a large bowl to mix well. Cut in the margarine with two knives until mixture has a crumby texture.

Although the margarie is listed as soft, this refers to the type as specified on the package, not to its condition when used. For making up this recipe, the margarine should be firm from the refrigerator.

Transfer the crumbly mixture by cup into a clean plastic bag. There will be about five cups, enough for making four pie crusts.

Twist down the bag to exclude air; place bag in rigid container and store either in freezer section or on refrigerator shelf. Label with contents, date, and amount remaining each time some is used.

Berry Pie with Biscuit Crust

2 cups freshly picked ripe berries
1 tsp. chopped angelica leaf
2 Tbsp. (level) sugar
1½ cups Biscuit Mix (see recipe above)
A little water to mix

Place berries in glass pie plate; scatter with finely chopped angelica leaf and the sugar. Angelica is a garden herb which reduces acidity of fruits, it is not a sweetener.Use lemon juice if no angelica or use both.

Mix the measured amount of Biscuit Mix with a few drops of cold water added to make a loose yet soft dough.

Place by spoonfuls over the berries, bringing it to the edges but leaving it rough.

Bake at once in preheated oven with moderate heat 177°C. for about 20 minutes or crust is browned lightly.

Serve warm; cut into 5 or 6 servings with fruit and its juices spooned over the crust. Top with cottage cheese or yogurt.

This homemade Biscuit Mix can be thought of as a convenience food of the best kind. To have on hand at home or to take a bagful on holiday for using in a motel or cabin to make either hot biscuits, to top a hamburger and vegetable pie, or for berry pies — you then have the best of two worlds, quickly prepared home cooked meals in a holiday setting.

COOKBOOK AVAILABLE

Copies of the Mary Moore Cookbook, compiled by the nationally syndicated cooking-writer whose columns were a popular feature of the Victoria Times until her death in May, are still available.

They may be ordered by sending $13 to The Mary Moore Cookbook, 39 Spruce St., Toronto, Ont., M5A 2H8.

TV Auction On Aug. 19

The 16th annual Kiwanis Club auction will be shown on CHEK-TV Saturday, Aug. 19, from 8 a.m. to 5 p.m.

The auction is the club's main source of funds.

Pounds Lost With Staples

COLUMBUS, Ohio (AP) — Until a year ago, the only surgical answer to excess weight was the intestinal bypass operation. Now, doctors at Ohio State University Hospital have devised a simpler operation that has fewer complications.

It is called gastric partition — or stomach stapling.

The idea is to reduce the stomach to a fraction of its normal size. This is done by putting a row of specially designed staples across the stomach, leaving only a small opening for food to pass through.

The operation was devised by Dr. William Pace, professor of surgery at the university. Dr. Larry Carey worked with him and has performed 20 of the 30 operations so far.

"The object is to limit the amount of food the patient can eat, then make the opening from that portion of the stomach very small," Carey said. "That way the food doesn't leave the stomach very quickly and the patient stays without hunger for a long time."

Studies show the patients consume only 600 to 800 calories when their stomachs are stapled.

Since the first operation in July, 1977, a total of 30 patients have undergone gastric partition. Their weight before surgery ranged between 432 and 219 pounds. The average was 316 pounds.

To qualify for the operation, the patient had to be at least 100 pounds overweight, or twice the normal recommended weight. Those people so far chosen have been overweight for at least five years and have tried conventional ways of losing weight without success.

"The average patient appears to be losing about 35 to 40 pounds in the first three months, and after that, about 60 pounds in six months and about 90 pounds in a year," Carey said.

That compares favorably with weight loss after the intestinal bypass operation, he said.

The main difference between the two forms of surgery is in the complications that follow. There are few complications following stomach stapling, whereas bypass patients often suffer from diarrhea, liver problems and vitamin and mineral deficiencies. Sometimes even more serious problems develop.

"We are still studying patients, but at this point we are very pleased with the absence of complications" following the stomach stapling operation, Carey said.

If you have never tried a
FATTS CHICKEN
TRY ONE NOW —
There's a world of difference!
Open 9 a.m. to 9 p.m.
7 DAYS A WEEK

Feltham at Shelbourne—477-9541

GRAHAM MEATS

PRICES EFFECTIVE WED., THURS., FRI., SAT., AUG. 9, 10, 11, 12.

FRESH
LEAN GROUND BEEF ....LB. 1.49
FROZEN 10-LB. UNITS 13.90

FRESH
FATTS CHICKEN LEGS ....LB. 1.39
FROZEN 10-LB. UNITS 12.90

FROZEN
FATTS ROASTING CHICKEN ......LB. 1.19

CALIFORNIA
PINK GRAPEFRUIT .... 8 FOR 1.00

U.S. CANADA NO. 1
RED DELICIOUS APPLES ....LB. 49¢

ISLAND FRESH
ICE CREAM .... 2 LITRES 1.49

GRANULATED
SUGAR .... 10 KG. BAG 4.29

We Reserve the Right to Limit Quantities.

8-9

dear abby

DEAR ABBY: Things are changing so fast on the social scene, I'm not sure how far a woman can go these days and still be a lady. Some questions:

Should a woman ever call a man who has shown an interest in her, and ask to see him?

If a woman would like a physical relationship with a man (holding hands, kissing, etc.) should she ever make the first move?

How do you think a man would react to woman's taking the initiative?

KAREN

DEAR KAREN: Men differ in their reactions to aggressive women, but my mail tells me that in most cases, a man would welcome a call from a woman telling him frankly that she would like to see him. There is nothing "unladylike" about a woman's taking the initiative or telling a man she thinks he's attractive. Not only would most men feel flattered, it would save a lot of time and eliminate a lot of game-playing.

DEAR ABBY: I'm 26, single (by choice) and not a badlooking woman. There's a man (also single) who works where I work. Solly and I kid around a lot, but he's more of a friend than a boyfriend.

At an office party last Christmas, I told Solly if he lost 30 pounds he'd be terrific looking. He said if I gave him an "incentive" — like spending the night with him — he'd lose 30 pounds.

Well, I couldn't see Solly losing 30 pounds, so I said it was a deal.

Much to my surprise, Solly went on a diet, and so far he's lost 26 pounds, and I know he'll lose the other four soon. I never planned on paying off. Now what do I do?

NERVOUS

DEAR NERVOUS: Pay off. And spend the night reading the Bible to Solly.

DEAR ABBY: I am a widow, attempting to run a small motel. I must pay the mortgage, taxes, insurance, etc., and live on what's left.

I have no hired help and must do most of the repairs myself.

I keep my rates low to compete with the luxury credit-card trade.

My problem is that so many "guests" carry away my property that I am being driven out of business. Will you help me, Abby, and print the following for travellers:

"I don't mind your using my towels to wipe of your windshield — but please leave the towel; don't toss it into your car. Or if you take my washclothes to wipe of your kids' hands and faces en route, please leave a quarter to replace the cloth — that's what it costs me. And when you accidentally carry off a key, drop it into any mailbox. I'll gladly pay for its return, since it's a lot cheaper than having new keys made.

"And as for you gals who take blankets, pillows, coffee pots, dishes and silver — have a heart! I'm sure you have much better at home.

"I don't want to start charging deposits against the return of such items; neither do I want to turn your license number in to the motel blacklist.

"After you've gone, and I go to clean your cabin and check my loss, it makes me sick to realize that I've actually lost money on you."

IN DEEP

Now Food Processors Are More Affordable

By PIERRE FRANEY
New York Times

NEW YORK — It now seems clear that the food processor — that much-touted miracle worker which has served as much as status symbol as mechanical servant in the home for the last several years — is finally coming of age. Age, in this case, meaning sufficient competition and mass production have been generated to make the processor less of a luxury and more economically viable for a large segment of the public.

For the last few years, the market has been almost monopolistically dominated by the Cuisinart machine, a French import and the first food processor to be introduced in North America. (As an aside, let it be noted that the machine is still all but unknown to the cuisinieres and cuisiniers of France.)

The introduction of the Cuisinart was curious where merchandising was concerned. Most innovations in the housewares market begin modestly. The first designs are frequently awkward, hastily tooled and loaded with "bugs." Prices are low. Competition enters the scene and gradually the product emerges as a perfected machine.

The Cuisinart (manufactured by the Robot-Coupe Company, with the home model bearing th trademark Magi-Mix in France) was from the time of its introduction a highly sophisticated, precision tooled affair. It was an instant success and took a portion of the public — needless to say, a fairly well-heeled portion — by storm.

In any event, there have appeared within the last year at least six competitors in the food processor market. They vary in quality, including design and performance. They also vary considerably in price.

The functions and positive uses of food processors are too numerous to outline without being mired down in rhetoric. The most basic uses include the preparation of bread crumbs, grated nuts and cheese; slicing, shredding and simple blending of ingredients. All the machines on the market today seem wholly adequate to these tasks.

The crucial test of one's machine's superiority over another lies rather in the ability of a machine to function with precision in more complicated food preparation, situations where stress and strain become apparent. The preparation of a fish mousse, for example, or the grinding of meats.

One of the great uses of a food processor is in "grinding" and blending the flesh of a fish mousse. In the good old days when I was a chef (and they weren't invariably the good old days) it was necessary to put the flesh of fish and so on through a fine sieve, a procedure that required massive work and patience. After the mass was fine-textured, it still had to be worked and beaten over ice to produce the proper texture for a mousse or whatever. With the food processor, this traditional operation has been reduced to seconds.

Another of the great uses is in kneading dough into a homogenous mass. This, too, with a proper machine can be done in seconds. Similarly, a food processor should be able to grind meat such as beef or pork properly. Ideally, the machine should grind the meat more or less uniformly. If the grind is not uniform, there will be strings of fat or lumpy portions of meat scattered throughout. If it is necessary to continue grinding, the meat dissolves into a kind of overworked and undesirable puree.

I have recently conducted extensive tests with seven machines that are currently on the market. These machines are rated here according to their ability to perform and personal preference:

1. The Cuisinart machine with a metal housing for the base and motor. Suggested retail price, $225.

This is the machine that started the food processor revolution in North America. It remains the titan in its field, the machine by whose standards all other food processors must be judged. From the basic uses through the preparation of and the processing of fish, meat and poultry for terrines and pates the results produced by the Cuisinart excel. It has direct drive, which is to say the working spindle is connected directly above and to the motor.

2. The Cuisinart machine with the plastic housing for the base and motor. Suggested retail price, $185.

The sole difference between this machine and the machine just mentioned is the housing and the weight (this version weights about one pound less than the metal-housed one). Otherwise their performances are identical. If money is at all relevant in your decision to buy this machine or the more expensive one, buy this.

3. The Omnichef, another import from France. Suggested retail price, about $100.

This is an excellent machine with a superior slicing disk for slicing salami and so on, and works spectacularly well in the preparation of such things as bread dough. It is light weight but performs with impressive power and is stable when operating under stress, such as kneading dough. It is belt driven; that is, it has an offset motor and the spindle is turned by means of a belt connected to both. Requires more counter space than the Cuisinart machine.

4. The Farberware food processor, made in Japan. Suggested retail price, $120.

When this machine was reviewed recently, it was criticized on several counts, principally that the motor stalled and stopped under stress. It was retested recently and many improvements have been made in the machine. The revised model performed admirably under almost all operations. It kneads dough well and performs all the basic duties smoothly. It remains stable under stress. It is belt driven and like the Omnichef requies more counter space than the Cuisinart machine. In grinding fish, meat and so on, there are some minor flaws. One or two lumps of meat were not ground properly.

5. General Electric at $89.95.

If you are purchasing a machine and cost is a vital consideration, you should seriously consider the purchase of this recently introduced machine. It has a few limitations, but it is, generally speaking, an excellent machine. It functions well under stress when making bread dough and it chops admirably. It remains stable on the counter under stress. There was some trouble in making a pie dough come together in a homogenous mass. It has a pushbutton mechanism to start and stop the machine, which is perhaps the noisiest of the processors. And it is somewhat difficult to clean. In spite of these qualifications it is still worth recommending.

6. The Hoan food processor, another French import; suggested retail price, $225.

This is an excellent machine and in one function (which will be relatively minor to most cooks) it is extraordinary. It shreds celerirave (celery root or knob celery) with great style and panache. It performs well in most respects where shredding, grinding, kneading and so on are concerned. It has a "bent" blade that follows the contour of its plastic procession bowl, which is slightly inclined, presumably to facilitate adding ingredients such as in making mayonnaise. Under stress, however, the machine tends to move about an inch or so and when making dough it vibrates slightly. The machine's plastic lid is also somewhat awkward to fit into place.

7. The American food processor; suggested retail price, $79.95.

This is a very good machine for the basic operations of a food processor. It is excellent for making dough, but it leaves something to be desired when it coms to the preparation of fish mousses and so on. It does not grind the flesh uniformly; therefore, there are coarse bits here and there when the over-all testure should be smooth. If at that point you continue to process food, it becomes mushy. The spindle of the machine tends to wobble and under stress the machine tends to waltz slightly about the counter.

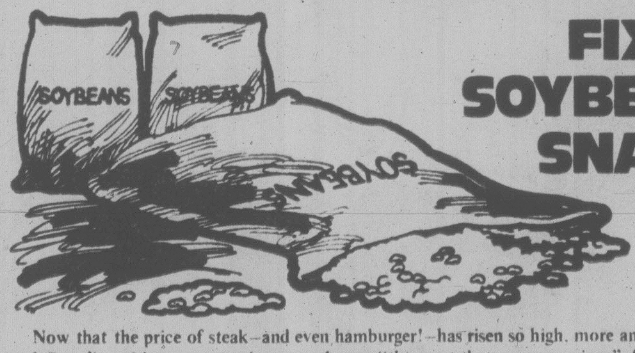

THE MOTHER EARTH NEWS®
...it tells you how
FIX A SOYBEAN SNACK

Now that the price of steak—and even hamburger!—has risen so high, more and more U.S. and Canadian citizens are turning to soybeans, "the meat that grows on vines", for a portion of their weekly protein. If you've never eaten the beans, here's a very easy and tasty introduction:

Put one cup of soybeans in a bowl, cover with four cups of water and let 'em soak overnight in the refrigerator. Dry the beans between two towels the next day (notice how much they've swelled!), spread them in a thin layer on a cookie pan and roast the soys in a 200° F oven for two hours.

Peek in occasionally to make sure the beans don't burn and—after the two hours at 200°—turn the oven to broil. Then stir the soybeans almost constantly for five or six minutes, till they're brown and crunchy.

Eat the beans hot out of the oven "as is" or shake 'em up in a jar with *just a couple of drops of olive oil* and a little salt. They taste like roasted nuts when they're cold and you can enjoy them lots of ways (such as ground up and sprinkled on ice cream). Or just munch 'em as a snack!

Modern Houdini

NEW YORK (AP) — A Manhattan pharmacist has become a modern-day Houdini.

He calls himself the Great Marloo, and 26-year-old Les Mahler, with a brass band playing Sousa marches in the background, let himself be handcuffed, manacled at the ankles, placed in a locked wooden crate and lowered into the Hudson River at the foot of Manhattan.

Two minutes, 10 seconds later, he swam to the surface, free of all metal bonds. The raised crate still was nailed shut.

Capt. Andy's
FISH MARKETS
NOW AT
775 FORT ST.
and
5325 CORDOVA BAY RD.
383-1312
FRESH—SMOKED—
FROZEN SEAFOODS
X-9-8

Duty-Free U.S. Hike?

WASHINGTON (AP) — U.S. travellers returning from outside the country would be able to bring in purchases valued up to $300 without paying duty under compromise legislation approved Monday by House of Representatives-Senate conferees.

Current limit is $100 a person.

For those bringing back free-port purchases from U.S. insular possessions, the limit would be $600 instead of the present $200.

Supporters of the change said the increase reflects reduced purchasing power of the U.S. dollar.

The bill reconciles versions passed earlier by the House and Senate. It now goes back to each chamber for approval.

Summer Sizzler
SALE
CUSTOM DRAPES
UP TO
50% OFF
all In-Stock Fabrics
20%
off all fabrics and Drapery Hardware
It's the height of summer, and we're having a sizzler of a sale! Call our Mobile Showroom for personalized in-home consultation. If you prefer, our decorator consultants would be pleased to arrange an evening appointment with you.
HALLMARK DECORATIVE FABRICS
The Drapery Village
477-1242
468 BURNSIDE EAST
386-2418
University Heights Shopping Centre
8-2

BEAUTY CLINIC

SHOPPERS DRUG MART
For an appointment call
595-5111
INVITES YOU
TO HAVE YOUR OWN PERSONAL BEAUTY CHART PREPARED
by highly qualified consultants
AT NO CHARGE
See demonstrations on the use of these fine products
- BONNIE BELL
- YARDLEY
- MAX FACTOR
- REVLON
- L'OREAL
- ANDREA NAILS AND EYELASHES

CLINIC HOURS
AUGUST 10
12 noon-8 p.m.
AUGUST 11
12 noon-8 p.m.
AUGUST 12
10 a.m.-5 p.m.
HILLSIDE STORE ONLY
SHOPPERS DRUG MART

Sports Can Help Epileptics

your health

By L. L. COLEMAN, M.D.

Our 7-year-old boy has mild epilepsy. He takes medicine and the condition seems to be well in hand. He is beginning to be interested in sports. We're afraid to let him get too active. Is there any special danger if we allow him as much acitivity as he wants? — Mr. and Mrs. S.A.

Dear Mr. and Mrs. A.:

There was a time when people with epilepsy were discouraged from indulging in normal, healthy activities. Many young people were thereby embarrassed, and even stigmatized, by their inability to take part in a sports program. Psychological damage was unnecessarily done because of such restrictions.

Fortunately, these restrictive attitudes have been changed with the newer knowledge that has been accumulating. In fact, it is now known, contrary to popular belief, that physical exercise can actually be beneficial in most cases of epileptic disorders.

Studies with the electroencephalogram have shown that patients with epilepsy have fewer seizures when they are taking part in normal activities. When they are at rest, idle, or even sleeping, seizures can be more common.

There is, therefore, no valid reason why your son should not take part freely in all activities within his ability. In general, people with controlled epilepsy should avoid horseback riding, hill or mountain climbing and scuba diving. A wise precaution when swimming is to do so with a companion or in the presence of a lifeguard.

Remember that all contact sports carry some calculated risk of injury. Yet, it is imperative that a child or adolescent be allowed to take small risks. the physical and emotional benefits that accrue are invaluable.

Since there are various types and degrees of epileptiform seizures, consultation with one's own physician is an added precaution that must be taken.

* * *

I recently bought a hearing aid. As hard as I try I can't seem to get accustomed to it. Does everyone have this difficulty? — Mrs. C.F.

Dear Mrs. F.:

Most people do have some trouble at first. Some are bothered more than others. It takes time, patience and careful instruction to learn how to use a new hearing aid.

The hard-of-hearing person, at first, may be disappointed and frustrated by the instrument. They then relegate the instrument to the top drawer, and are cheated of the advantage of good hearing.

With careful training by the hearing-aid distributor, the deaf can be liberated from their lonely world.

Continue to try to use the aid. Go back to your distributor and ask for more help. Then you will find that new horizons will be opened to you.

Bio-dex

Aug. 10/78

By Ken J. Michaels

Your computerized biorhythm

©BIODEX PRODUCTIONS 1978

Dist. by Toronto Sun Syndicate

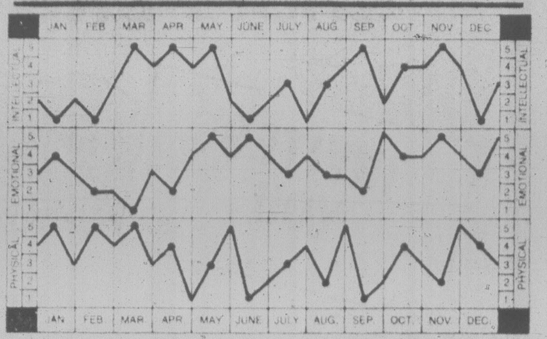

HOW TO USE YOUR CHART

Locate your month of birth. The dots on each graph highlight your biorhythm readouts. Check the scales on the left or right for your Intellectual, Emotional and Physical factors from 1 to 5. Add these three numbers to obtain your Bio-dex. The Bio-dex is computed on average population age based on official Government statistics.

BIO-DEX READOUT

0-5 Negative Cycle	Put the money in the bank and leave it there. Wait for a higher cycle, then spend it carefully.
6-10 Neutral Cycle	You're torn between spouse and inlaws. Your loyalties will be your guideline.
11-15 Positive Cycle	Your growing influence is something to enjoy. But beware of becoming a manipulator.

You're ambitious. You know what you want out of life and you're pursuing it. But you cannot do it all alone, and on a low Bio-dex day you're doubly aware of your need for support. No matter how clever you are, the co-operation and help of others figures into your activities. Do not take help for granted; reward those who are helping you towards your goal. Above all, don't close your eyes to them, for then you're surely bound for a fall.

Common ¢ents

By KATE MacQUEEN

The young man had a new job in an unfamiliar city and a tight budget — he bought a used refrigerator from a store that gave a 30-day warranty, just as he had done in other cities. Within two weeks the compressor broke down. And the used appliance dealer couldn't be located. Moral of the story: Buy from a business that has already proved it is going to be around for a long time to come. Ask for dealer recommendations from someone at work or a neighbor.

Make Do: If you use a container for freezing and the lid doesn't fit tightly, apply freezer tape or less-expensive masking tape around the lid to make sure the container's air tight. When you need extra ice for quick-chilling fresh produce to be frozen, fill rinsed-out milk cartons and freeze them.

memo to advertisers

don't buy in the dark

Any merchant that can't provide dependable facts on the product or services he offers won't be in business long.

You don't sell that way, so don't buy advertising in the dark either.

We submit our records to the regular scrutiny of the Audit Bureau of Circulations and our circulation practices to the discipline of their regulations.

They report the facts and figures that tell you the exact circulation commodity we offer for the distribution of your sales messages.

So don't buy in the dark — not when you can be ABC-sure with

AUDITED PAID CIRCULATION ABC

THE DAILY COLONIST AND VICTORIA TIMES

As a member of the Audit Bureau of Circulations, our circulation records and practices are subject to the scrutiny of regular field audits and the discipline of ABC-determined standards.

Fields
9 Day Sale Starts August 10, 1978
PRE-SEASON OFFER
Selected Styles of Men's, Ladies', Kiddies' & Youths'
Fall & Winter Outerwear
20% OFF
Our Everyday Low Prices

For Men: Full orlon sherpa lined denim jean jacket style; down and feather filled ski jackets; genuine split leather jackets lined with orlon sherpa or orlon pile ski jackets. Women's and Teen's: consist of fashionable bulky sweater coats; practical ski jackets; wool blend pant coats and leather look pant coats. For Kiddies and Youths we have: a select group of parkas and ski jackets all by Canadian Makers!

master charge CHARGEX VISA 1420 Douglas, Downtown Esquimalt Plaza Belmont Centre while quantities last.

BARGAIN BUYS

for BARBECUES

Gov't Inspected. Grade A Beef
chuck blade steaks lb. .... 99¢

Gov't Inspected
sliced beef liver lb. .... 89¢

Gov't Inspected. Frozen
chicken cutlette lb. 1.19

Meteor
beef sausages 5-lb. carton 3.99

Triplets
pizza each 2.99

Gov't Inspected. Olympic. Assorted
sliced luncheon meats 6-oz. pkg., each .... 59¢

Gov't Inspected
pork shoulder butt steaks .... lb. 1.49

Gov't Inspected. Canada Gr. A
chuck cross rib roasts lb. 1.69

Gov't Inspected
regular ground beef lb. 1.09

save&fly
with $5 travel vouchers
you could cut the cost of your next holiday airfare by saving our cash register tapes...

CAKE MIXES
DUNCAN HINES
18½-oz. pkg. .... 79¢

SALAD DRESSING
KRAFT MIRACLE WHIP
16-fl.-oz. jar .... 79¢

TOMATOES
RODINA CHOICE
14-fl.-oz. tin .... 2 TINS 89¢

LIQUID BLEACH
PERFEX
128-fl.-oz. bottle 1.19

APPLE JUICE
ALLENS PURE
48-fl.oz. tin .... 85¢

WHOLE MUSHROOMS
NARCISSUS
12-fl.-oz. tin .... 59¢

TOMATO JUICE
LIBBY'S FANCY
19-fl.-oz. tin .... 2 TINS 79¢

WHITE VINEGAR
CANADA
128-fl.-oz. bottle 1.39

PEAR HALVES
RIVERLAND CHOICE
28-fl.-oz. tin .... 59¢

TWO FRUIT SALAD
RIVERLAND CHOICE
28-fl.-oz. tin .... 59¢

PEACH SLICES
RIVERLAND CHOICE
28-fl.-oz. tin .... 59¢

BEANS WITH PORK
GREEN GIANT Ovencrock
14-fl.-oz. tin .... 2 TINS 69¢

KITCHEN CATCHERS
GLAD
pkg. 24 .... 1.19

DISHWASHER SOAP
ELECTRASOL
50-oz. pkg. 1.89

DRINK FLAVOUR CRYSTALS
QUENCH. 660 g pkg. 1.49

ICED TEA MIX
NESTLE
24-oz. Tin 1.99

CHOCOLATE CHIP COOKIES
Westons. 400 g pkg. .... 99¢

GINGER BOY COOKIES
Westons. 350 g pkg. .... 99¢

PAPER TOWELS
KLEENEX.
White. 2-roll pkg. 1.09

FACIAL TISSUE
KLEENEX
Asstd. Colours. Pkg. of 200 .... 69¢

SPAGHETTI IN TOMATO SAUCE
LIBBY'S. 28-oz. tin. .... 69¢

BROKEN SHRIMP
SEA LORD
4-oz. tin. 1.09

PET FOOD
GRAVY TRAIN
4 kg pkg. 3.29

DRINK POWDERS
KOOL AID
Asst. Pkgs. 10 pkgs. .... 99¢

CHEESE SLICES
KRAFT SINGLES. 2-lb. pkg. 3.39

BREAKFAST CEREAL
NABISCO
Bran Crunchies. 500 g pkg. .... 79¢

COCONUT CREME COOKIES
WESTONS. 400 g pkg. .... 99¢

ASSORTED
BIG BOY CANDY
PAULINS .... 79¢

PAPER TOWELS
KLEENEX BOUTIQUE
2-roll pkg. 1.09

PREPARED MUSTARD
FRENCH'S
16-oz. jar .... 49¢

ALUMINUM FOIL
DOT WEST
18"x25' pkg. .... 99¢

COFFEE WHITENER
NABOB COFFEE TEAM
22-oz. jar 1.59

YOGURT
Foremost Plain.
250 g ctn. .... 3 FOR 89¢

YOGURT
Foremost Fruit
250 g ctn. .... 3 FOR 99¢

ICE MILK
Big Dip Asst. Flavours
2-litre pkg. 1.35

PEAS OR MIXED VEGETABLES
Polar Frozen.
2-lb. bag .... 79¢

ORANGE JUICE
Niagara Frozen
12½-oz. Tin .... 79¢

KERNEL CORN
Polar Frozen
2-lb. bag .... 99¢

CALIFORNIA
THOMPSON SEEDLESS GRAPES
Canada No. 1. .... lb. 69¢

LOCAL CELERY
Canada No. 1. .... lb. 29¢

CALIFORNIA
HONEYDEW MELONS
Size 8's .... Each 89¢

Prices Effective Wed., Aug. 9th to Sat., Aug. 12th
We reserve the right to limit quantities

5 STORES TO SERVE YOU

230 Cook St.
Colwood Plaza
Cadboro Bay Village
2187 Oak Bay Ave.
Shelbourne Plaza

Our Colwood and Cook St. Stores are Open Sundays 10 A.M. to 5 P.M.

SHOP-EASY FOODS

ROBBERS ROUGH UP 107-YEAR-OLD VICTIM

SANFORD, Fla. (AP) — The long and peaceful life of Frank Battle, 107, took a violent turn when two men barged through his kitchen door, held a knife to his throat and made off with his wallet.

Two men have been charged in the case, and were being held at Seminole County Jail in lieu of $10,500 bond.

"He's the oldest person I've ever had to work a case for," said police detective Walter Jones.

On Tuesday, four days after it happened, Battle still nursed a swollen eye, bruised ribs and a sore hand.

Witnesses said the men followed Battle home from a supermarket to his frame house in what neighbors call the friendly part of town.

While one held Battle at knifepoint, the other "ripped the wallet containing $220 out of his rear pocket," a policeman said. They then shoved him to the ground and fled.

Battle, who lives alone, is "a little shaken up but he'll be okay," said David Jackson, Battle's son-in-law who, with his wife, visits daily.

Perilous PCP Use Rising In U.S.

WASHINGTON (AP) — More than 14 per cent of persons between the ages of 18 and 25 in the U.S. have used the drug phencyclidine (PCP) at least once and use of the powerful hallucinogen appears to be rapidly increasing, a drug abuse official said today.

Dr. Dorynne Czechowicz told a House of Representatives committee the fastest increase is in the 12-to 17-year-old range, where usage doubled from 1976 and 1977. Usage in the 18-to 25-year-old range increased 48 per cent during the same period.

Dr. Czechowicz, a special assistant in the National Institute on Drug Abuse, said more than seven million persons in the U.S. are believed to have used PCP at least once.

PCP has a variety of names in street use and is available in several forms. It is often called angel dust or hog. It often is used in conjunction with other drugs and one favorite method of use is to saturate marijuana with the drug and then smoke it. The drug is easily manufactured by anyone with a moderate knowledge of chemistry and a basement workshop.

Users of the drug, which is used legitimately as an animal tranquilizer, say it has unpredictable effects ranging from a feeling of strength and invulnerability to a feeling of depersonalization.

Moderate users report time and movement slow down, speech becomes difficult and the user may stagger as if drunk, said Dr. Czechowicz. At higher doses, touch and pain sensations are dulled.

"Bizarre behavior, such as nudity in public places and barking while crawling on the floor, have been reported," she said.

Representative Norman Mineta, (Dem. Calif.), told the committee that one man who smoked a marijuana cigarette laced with PCP became convinced he was Jesus Christ.

"He went into the bathroom and broke a shower pane. He says he wanted to eat the glass so he could die for our sins like Jesus Christ. He swallowed a jagged piece of glass, nearly four inches long and a quarter of an inch thick. By the time he went into surgery, the glass had gnawed a bloody path deep into his intestines."

Although PCP usage is climbing, Dr. Czechowicz said it still is far below other drugs in popularity.

The institute on drug abuse estimates 60 per cent of the population between the ages of 18 and 25 has used marijuana at least once, 19 per cent has used cocaine, and 14 per cent has used PCP, said Dr. Czechowicz.

Sex Myths Denied

NEW YORK (UPI) — The Kinsey Institute Tuesday released a major new report contradicting the idea that all homosexuals are misfits obsessed by sex and ridden by guilt.

Commissioned by the federal National Institute of Mental Health and under preparation since 1967, the report, *Homosexualities: A Study of Diversity Among Men and Women*, maintains there is no such thing as a single stereotyped homosexual.

Alan P. Bell, one of the investigators, said the report shows "that homosexuality is not ... pathological and that all homosexuals cannot be lumped together."

Homosexuals, like heterosexuals, differ widely in their living arrangements, occupations, social activities and personal relationships, it was found. And, the study maintains, most homosexuals have come to terms with their sexual orientation and are no more psychologically at odds with the world than heterosexuals.

The investigators propose a new system for classifying homosexuals to take into account the many dimensions of homosexual lifestyles. The categories include:

"Close—coupleds" who live like heterosexual marrieds and are stable, contented; "open—coupled," less satisfied but on the lookout for new partners; "functionals" or swinging singles, sexually active, gregarious and self-assured; "dysfunctionals," active but less confident about their homosexuality; "asexuals" — sexually inactive, regretful of their homosexuality.

The new report of the Institute for Sex Research founded by Alfred C. Kinsey, is expected to have considerable social consequences. Two previous major reports, on male sexuality in 1948 and on female sexuality in 1953, were credited with touching off the current "sexual revolution."

The new study by Bell and Martin S. Weinberg, is based on extended interviews with 1,500 men and women from all walks of life — black and white, heterosexual as well as homosexual — from the San Francisco Bay Area.

Highlights from the report:

—Only about 75 percent of the homosexual males and 50 percent of the homosexual women interviewed considered themselves exclusively homosexual.

—Virtually all homosexuals, male and female, had been in at least one relatively steady relationship, which included emotional and sexual commitment. Most of these lasted a year or more.

—About one-fifth of the homosexual men and about one-third of the lesbians interviewed had been involved in a heterosexual marriage at one time.

—Fewer than 10 percent of the homosexual men worked in what are believed to be stereotyped homosexual occupations: window dressing, decorating, hairdressing, nursing, designing or dancing.

—Fifty percent of the homosexual men and 65 per cent of the lesbians had no regret about being homosexual.

Both Bell and Weinberg are PHD's and senior researchers at the Institute in Bloomington, Ind. Bell, who served as an Episcopalian minister in New York city for 10 years, lives with his wife and four children in Bloomington. Weinberg, married and the father of two, also lives in Bloomington. Both are professors at the University of Indiana.

Kmart
Summer
GLAD freezer bags
20 MEDIUM
25 SMALL
budget pak 70 plates/assiettes
100% POLYESTER FIBRE
FIBREFILL QUILT BATT
POUR COUVERTURES PIQUÉES
Kleenex Boutique
Format 6/Size
PURE PUR
Sunlight DETERGENT
LEMON FRESH FRAICHEUR CITRON
HEAVY DUTY CLEANING POWER SUPERNETTOYANT
Kleenex
Kleenex MOUCHOIRS ROSE
Kleenex PINK TISSUES
ALL WEATHER SUPER 10W-30 MOTOR OIL

Prices Effective till Saturday Aug. 12th • While Quantities Last
We reserve the right to limit Quantities

SAVE $2.29
THREE PIECE SAUCEPAN SET
Hurry in for this special deal on three piece saucepan sets. Choose from Avocado or Yellow with Black trim.
K mart Reg List Price 7.17
K mart Special Price 4.88 Set

GLAD
MEDIUM & SMALL FREEZER BAGS
Protect & preserve your food with strong Glad freezer bags. Available in two practical sizes. Stock up now!
K mart Sale Price 57¢
SMALL SIZE K mart Sale Price 44¢

SAVE 14¢
PACK OF 70—9" PAPER PLATES
Now's the time to buy plenty of paper plates while they're on Sale! A special "Summer Sizzlers" offer just for you.
K mart Reg. List Price 1.13
K mart Special Price 99¢

SAVE $2.02
78 x 100" TERYLENE QUILT BATT
Take advantage of this super buy on odorless, moth & mildew proof Terylene quilt batt.
K mart Reg. List Price 5.79
K mart Special Price 3.77 Ea.

BIG VALUE
ON 36 OUNCE *THERMOS BOTTLES
Don't miss this Summer bargain on vacuum*thermos bottles. Has rugged Plastic case & cup set.
*Reg'd. T.M.
K mart Sale Price 3.99 Ea.

Look for & Save with these "ONE-DAY" Kmart buys!

Thursday
AUGUST 10TH ONLY
LIMITED QUANTITIES
NO RAIN CHECKS
KLEENEX BOUTIQUE PAPER TOWELS-TWIN PACK
75, 2-ply sheets per roll.
Assorted colours.
K mart Sale Price 93¢
LIMIT 2 PER CUSTOMER

Friday
AUGUST 11TH ONLY
LIMITED QUANTITIES
NO RAIN CHECKS
SUNLIGHT DETERGENT—6 LITRES
A super buy on a 6-litre size box of Sunlight detergent.
K mart Sale Price 2.77
LIMIT 2 PER CUSTOMER

Friday
AUGUST 11TH ONLY
LIMITED QUANTITIES
NO RAIN CHECKS
KLEENEX 200'S FACIAL TISSUES
White, Pink, Yellow, Blue, Lavender, Green.
K mart Sale Price 54¢
LIMIT 4 PER CUSTOMER

Saturday
AUGUST 12TH ONLY
LIMITED QUANTITIES
NO RAIN CHECKS
10W/30 MOTOR OIL
Exceeds new car warranty requirements.
1-quart.
K mart Sale Price 77¢
LIMIT 8 PER CUSTOMER

OREGON MILL WORKERS SIGN

PORTLAND, Ore. (AP) — Workers at an Oregon paper mill accepted a proposed contract Tuesday, but no talks were scheduled in strikes at 27 other West Coast mills that have idled 15,000 workers.

The two-year contract for the Western Kraft mill in Albany, ratified by Local 3 of the Association of Western Pulp and Paper Workers (AWPPW), provides for wage increases of 10 3-4 and 10 1-2 per cent. The local has 295 members. No strike had been called against Western Kraft.

The only other contract approved by AWPPW members in the 1978 round of negotiations was ratified last week by at the Kimberly Clark mill in Fullerton, Calif.

'It Came from Outer Space. . .'

LONDON (UPI) — The announcement, concerning the influenza epidemic that hit Britain last winter, came from two prominent astronomers, but it sounded more like the title of a sci-fi flick. They said, "It came from outer space."

The *Daily Telegraph* Tuesday quoted Prof. Fred Hoyle and Prof. Chandra Wickramasinghe at a conference on cosmic chemistry at Gregynog, Wales, as saying statistical breakdowns of absenteeism from Welsh boarding schools during the epidemic showed the pupils caught the flu last year while in the open air and not in dormitories.

They said it was possible to correlate the onslaught of flu outbreaks with thunderstorms and atmospheric disturbances and argued that the flu virus arrives in meteoric dust and in certain weather conditions will fall soon after the earth has passed through the orbit of a comet in space.

They said studies from schools showed a wide variation in the severity of the flu outbreaks in the schools, even though it could be assumed that the pupils spent about the same amount of time whispering and talking together at close quarters — a prime means of person-to-person infection.

"We see no satisfctory way to explain the wide diversity of incidence of outbreaks in terms of person-to-person transmission. A more plausible explanation is that such variations are caused by fluctuation in times of descent (from the atmosphere) of virus-bearing particles," the professors were quoted as saying.

Mayor Offers To Pull Switch

PHILADELPHIA (AP) — Mayor Frank Rizzo, reacting angrily after the city's conflict with a band of self-styled anarchists ended in the death of a policeman in a gunfight, called for return of the death penalty and said he would pull the switch.

Rizzo denounced the members of MOVE as "an uncivilized foe that fired the first shot" in a clash with police sharpshooters Tuesday.

The battle ended with bulldozers and a crane levelling MOVE's three-storey building after 12 adults, 11 children, 22 dogs and an unknown number of rats were flushed from the cellar. Inside, police said, they found a dozen loaded weapons and 1,600 rounds of ammunition.

All the adults, held without bail, were charged with murder, attempted murder and conspiracy at a heavily guarded hearing that MOVE spokesman Delbert Orr Africa—all members take Africa as a surname—ridiculed as "a legalized lynching."

"Get that death penalty back, and put them in the electric chair and I'll pull the switch," said Rizzo, a former foot patrolman who rose to police commissioner before becoming mayor in 1972.

Pennsylvania has no death penalty, but a bill is pending in the legislature.

Six other policemen, five firefighters and two MOVE members were injured in the five-minute gunfight.

Afterwards, another 25 people were arrested in rock- and brick-throwing skirmishes with police near the MOVE compound, in a rundown west Philadelphia neighborhood.

MOVE claims to be a back-to-nature group with an announced goal to overthrow the U.S. government. It had been cited for violating the city's health and fire codes, and rejected court orders to vacate the premises where garbage and human wastes composted in the back yard. MOVE member will not say what the letters in their group's name stand for.

The shooting erupted after police in a pre-dawn raid battered down a wooden barricade, punched holes in boarded-up windows and began flooding the basement.

"If you want us, you'll have to bring us out dead," said Chuckie Sims Africa, who was one of two MOVE members wounded.

Finally the shots, the deluge of water from fire engine cannons, a battering ram and eventually tear gas brought results. With the dead policeman's blood smearing the street—he was Patrolman James Ramp, 52, a sharpshooter and 22-year veteran—the MOVE people emerged.

Eleven children, aged from 18 months to 12 years, were placed in the care of the city welfare department. All were hungry and thirsty, but unhurt.

Bluejean Prices Fixed?

HARTFORD, Conn. (AP) — The state of Connecticut filed suit Tuesday against Levi Strauss Co., accusing the giant bluejean maker of coercing its retailers into selling pants at fixed prices.

The suit alleged that for six years, beginning in 1971, retailers were forced by Levi to sell Levi products at fixed prices that wound up costing Connecticut shoppers $2 million in alleged overcharges.

Levi could be assessed fines and damages of up to $6 million, three times the amount of the alleged overcharges.

No hearing date has been set.

The San Francisco-based manufacturer has denied the charges.

Alps Claim Five

ZERMATT, Switzerland (Reuter) — Five persons were killed in mountain accidents in the Swiss Alps during the weekend, bringing the death toll in just over a week to 22, police reported Sunday.

Sizzlers
You're safe when you save at
Kmart

MEN'S SMART SPORT SHIRTS
Handsome long-sleeve sport shirts are 65% Polyester/35% Cotton. Feature 2 pockets with button flaps. Asst'd colours. S-XL.
K mart Sale Price 7.77 Ea.

LADIES' LOVELY LONG GOWNS
Pretty peasant style gowns are 65% Acetate/35% Nylon. Choose from an assortment of styles in solid colours or stripes. S-L.
K mart After Sale Price 6.00
K mart Sale Price 4.86 Ea.

JUNIOR MISSES' DRESS PANTS
Smartly-styled dress pants are woven texturized Polyester with zip-fly front & self belt. Black, Brown, Navy, Camel, Dk.-Grey. 8-16.
K mart After Sale Price 13.00
K mart Sale Price 9.66 Pr.

MISSES' ACRYLIC PULLOVERS—S-L
Pull on a pullover! Goes great with dress pants or skirts. Choose from long-sleeve turtle neck style or short-sleeve crew neck style. Asst'd colours.
K mart After Sale Price 8.00
K mart Sale Price 6.66 Ea.

PANTY HOSE
GWG

VALUE-PRICED NUDE HEEL PANTY HOSE
All sheer brief with mesh stocking. Beige, Spice. Fits 95-160 lbs.
K mart After Sale Price 2 for 1.00
K mart Sale Price 32¢

BOYS' 4-6X GWG WEE GEES JEANS
Choose from 50% Polyester/50% Cotton twill or Cotton corduroy. Brown, Green, Rust.
K mart After Sale Price 3.96
K mart Sale Price 2.99

COLOURFUL TERRY TOWEL ASSORTMENT
65% Cotton/35% Polyester solid colour towel assmt. Slight imperfections should not effect wear.

FACE CLOTH	HAND TOWEL	BATH TOWEL
K mart After Sale Price 1.50	K mart After Sale Price 2.50	K mart After Sale Price 4.00
K mart Sale Price 1.17	K mart Sale Price 1.77	K mart Sale Price 3.17

SAVE $3.00
DECORATIVE BRAIDED OVAL TOSS RUGS
Choose from 4 easy-to co-ordinate colours. Brown, Avocado, Red, Gold. Approx. 6-square feet.
K Mart Reg. List Price 7.99
K mart Special Price 4.99

UNIVERSITY HEIGHTS SHOPPING CENTRE,
3986 SHELBOURNE, VICTORIA, B.C.

THREAT TO CLOSE ISLANDS' PORTS

VICTORIA, Seychelles (Reuter) — President Albert Rene says his government would close its ports to military vessels from any country which hurt the cause of peace in the Indian Ocean by boosting its military strength there.

Rene told reporters that any navy could use the ports of the Seychelle Islands for visits and rest stops as long as the country's internal affairs were respected.

But he said if any country increased its military presence in the Indian Ocean and harmed the region's chances of becoming a zone of peace, its vessels would be banned from all of the Seychelles' 92 islands.

During his news conference, the president dismissed as "rubbish" published reports saying the Seychelles government had agreed to grant extensive facilities to Soviet submarines.

He said his government's contact with the Soviet Union has been confined to discussions on how to develop a fishing industry in the Seychelles.

Firestone Recall Still In Limbo

WASHINGTON (UPI) — It will be several weeks before government safety officials decide whether Firestone Tire and Rubber Co. must recall 13 million allegedly defective Steel Belted Radial 500 tires.

The company in the meantime has repeated its belief the tires are safe, and has iven the government renewed assurances that it wants to cooperate in soothing consumer worries brought about by bad publicity.

Company lawyers were expected to continue their negotiations with the government in an effort to reach some sort of settlement short of a recall of all the affected tires, an action that could have a pricetag of at least $100 million.

The National Highway Traffic Safety Administration was left with a stack of testimony after two days of hearings into the tire's troubles, and a recommendation is not expected to be made to NHTSA Administrator Joan Claybrook for several weeks.

A spokesman said she was anxious to get a resolution in the case as soon as possible.

Firestone lawyer Patrick McCartan told the hearing Tuesday the company still has the "utmost confidence in this line of tire."

"We sincerely hope that as a result of this presentation today, the NHTSA will reassess the situation and reconsider its initial determination of July 7, 1978. I also want to assure the administrator that Firestone is acutely aware of the public interest and concern in this matter and is prepared to assist the agency as it endeavors to arrive at a fair and impartial judgment on this tire's integrity as an item of motor vehicle equipment."

McCartan also contended bad publicity and the fact NHTSA singled out the Firestone 500 by asking consumers to report problems, resulted in the agency getting more complaints than would have otherwise been the case.

SPEED READING COURSE TO BE TAUGHT HERE IN VICTORIA

Arrangements have been made for "Excell-a-Read" Academy Ltd. of Vancouver to conduct their famous Speed-Reading and Study Technique course to a limited number of people here in the Victoria area. This course can train the average person to read five to ten times faster and with better comprehension, concentration and improved retention. The course guarantees to triple a person's reading speed, but the guarantee is a bare minimum as the average graduate will complete the course in excess of 2,000 wpm and with better understanding. For those who would like more information a series of FREE (hour and ½) meetings have been scheduled. These lectures are open to the public (above age 14) and the course will be explained in complete detail, including a tuition that is far less than that of similar courses. You only have to attend one free meeting for complete details on entrance requirements, class schedules and classroom procedures, and there is no obligation to enroll. These free orientation lectures will be held in the Saanich-Victoria Branch Library, Victoria, Thursday, Aug. 10 at 7:05 p.m.; Friday, Aug. 11 at 7:05 p.m.; Saturday, Aug. 12 at 10:30 a.m. and 1:30 p.m.; Monday, Aug. 14 at 7:00 p.m. and Wednesday, Aug. 16 at 7:00 p.m.

If you are a business man or a professional person this course is an absolute must. If you're a college student, or a college-bound high school student then this course is a necessity. Be sure to attend one of these most informative meetings, and find out how easily you can learn to read the average book in less than one hour and with much better comprehension. This course is available to industry upon request.

8-9x

CAPITAL

IN SIDNEY
9819 Fifth St.
NEW HOURS
Open Mon.-Friday 9 to 9,
Sat. 9 to 6
Sundays and Holidays
10 to 6

SUPER FOODS
NOW WE HAVE TWO STORES TO SERVE YOU BETTER

50 WEST BURNSIDE
OPEN DAILY
9-9

Prices Effective Aug. 10, 11, 12 We reserve right to limit quantities

WE'VE DONE SOME PRICE BUSTIN'!

SCHNEIDER'S HEAD CHEESE 12-oz. Bowl 99¢
SCHNEIDER'S FRIED CHICKEN Whole or Legs 2-lb. Box 3.29
MEDIUM CHEDDAR CHEESE lb. 1.69
CANADA GR. A BEEF Sirloin Steak lb. 2.89
CLUB STEAK lb. 2.89
T-BONE STEAK lb. 3.19
PORTERHOUSE STEAK lb. 3.29
RED ROSE ICED TEA Fruit Flavors 24oz. 1.89
HIGH LINER — FROZEN GOLDEN BATTER COD 14-oz. 1.49
WEST VALE — FROZEN GREEN PEAS 2 lbs. 79¢
SUNBURST CUP-O-NOODLE Vegetable or Shrimp flavor 63¢

BICK'S PICKLES
Whole Dill with Garlic or Without Garlic 32-oz. 99¢
Polish Ogorki 32-oz. 99¢
Yum Yum 32-oz. 1.09
Sweet Mixed 32-oz. 1.09

McCAIN FROZEN DEEP 'N DELICIOUS PIZZA SUPREME 1-lb., 2-oz. 1.59

ALLEN'S DRINKS Orange Apple Grape etc. 48-oz. 49¢

PUREX Bathroom Tissue 4-ROLL PACK 99¢

CANADA NO. 1 LOCAL LETTUCE 29¢ ea.
B.C. GROWN MUSHROOMS 99¢ lb.
HAWAIIAN PINEAPPLE 69¢ ea.

PARAMOUNT FLAKED LIGHT TUNA 6-oz. 79¢

KADANA TEA BAGS 100 Bags — Cello Pack 1.59
MISS MEW CAT FOOD All Flavors — 6-oz. 4 FOR 89¢
A.B.C. POWDERED DETERGENT 6-Litre King Size 1.79

AYLMER PRODUCT SALE
Bartlett Pear Halves 14-oz. 2/89¢
Cut Wax Beans 14-oz. 3/89¢
Cut Green Beans 14-oz. 3/89¢
Sliced Carrots 14-oz. 3/89¢
Peas and Carrots 14-oz. 3/99¢
Sliced Beets 14-oz. 3/99¢
Diced Harvard Beets 14-oz. 3/99¢

8-9

THINGS PILING UP?

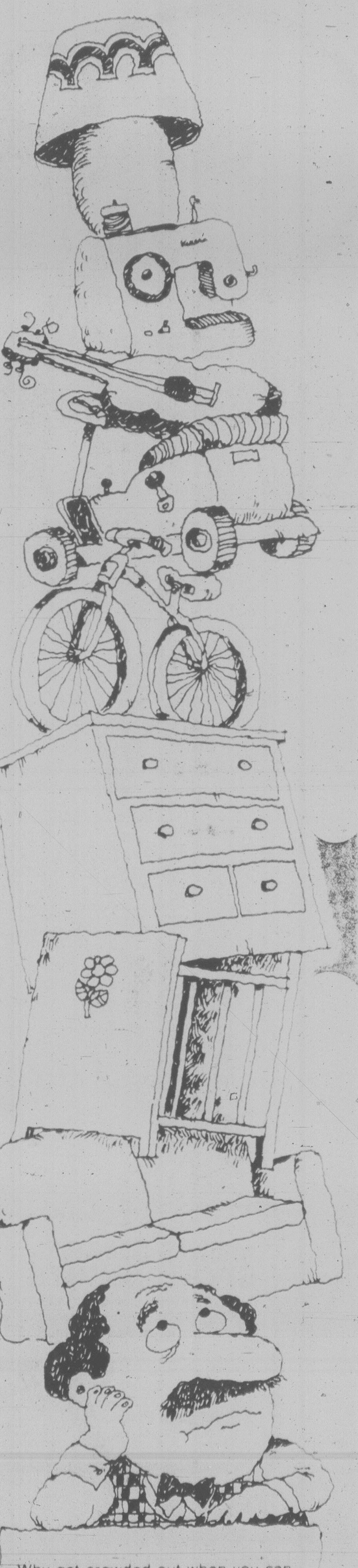

Why get crowded out when you can make room around your place and get some extra cash too? Just make a list of all the items you no longer need and then call for a Classified Advertisement. We'll help you word your ad so that hundreds of people who may be looking for just what you have to offer will see your message and respond to it! Don't let things pile up . . . give us a call today!

The Daily Colonist
Victoria Times
CLASSIFIED ADVERTISING
386-2121
Mon-Fri., 8 a.m.-6 p.m.
Saturday, 8 a.m.-5:30 p.m.

World Bank Loan for Vietnam

Washington Post

WASHINGTON — With a single negative vote from the United States, the World Bank Tuesday approved its first loan to Vietnam for a major irrigation project to help replace some of its rice production lost during the long war with the U.S.

The International Development Association, the bank affiliate that makes subsidized loans, is putting up $60 million for the project, estimated to cost $90 million.

The balance will come in equal parts from the Organization of Petroleum Exporting Countries, the Kuwaiti fund for Arab Economic Development and The Netherlands.

Participation in the project by the ultra-conservative oil cartel helps to underscore the isolation of the United States on the question of a loan to Vietnam.

All other major countries viewed it as an opportunity for the communist regime to develop relationships outside of its close ties with China and the Soviet Union.

The oil cartel countries judiciously have been spreading around some of their wealth in an effort to maintain or strengthen Third World ties. They have participated in World Bank projects before, but largely in the Middle East area.

There was a hint that this could be the beginning of a series of projects it finances in Vietnam. The bank noted that "reconstruction and development of Vietnam's economy will require very substantial resources," and specifically referred to the irrigation project as a "first" one.

Known to be under consideration are projects for coal mining, railways, electricity, and "industrial rehabilitation" costing a total of at least another $200 million.

The IDA loan is on the agency's standard terms of 50 years, with 10 years of grace on repayment of principal.

382 YEARS LATE

PEKING (Reuter) — A letter from Queen Elizabeth I to the Emperor of China to promote trade between the two countries was delivered in Peking on Tuesday — 382 years late.

However, British Trade Minister Edmund Dell, who handed over the letter to Chinese Foreign Trade Minister Le Chiang at an embassy dinner, said the wording remains appropriate in the 1970s.

The letter originally was addressed to the Emperor Wan Li in 1596 to introduce two merchants from London, Richard Allot and Thomas Bromefield.

The letter was never delivered because the two merchants drowned during the voyage.

Dell gave Li framed copies of the original letter in Latin and English, noting that Elizabeth I had asked that the merchants "May present their wares and certain examples . . . of merchandises wherewith the regions of our dominions do abound . . . which they may exchange for other commodities, whereof in the parts of your empire there is great plenty, both natural and artificial."

Dell and a group of business men are on a trade mission to China.

Sensitive UN Post For Soviet Spy?

Washington Post

GENEVA — The United Nations has decided to stand by its appointment of a Russian UN official to the sensitive post of personnel director for UN headquarters here following a UN investigation into allegations that the Russian is a Soviet intelligence agent.

Meanwhile, Swiss authorities in Berne have announced that they are still conducting their own investigation of alleged KGB agent Geli Dneprovski to detremine whether or not to issue him an entry visa for Switzerland. A spokesman for the federal department of justice and police said that the Swiss government would make its decision within the next two weeks.

Despite protests from the United States and Great Britain, the United Nations has decided to push ahead with the appointment on the grounds that the UN investigation of the official produced no evidence that he was in Soviet intelligence.

According to diplomatic sources, American and British officials have told the UN that they are satisfied that Dneprovski is a KGB agent, confirming allegations in the Western press which first appeared after the defection to London of Vladimir Rezoun, who was an intelligence agent in the Soviet mission in Geneva.

According to diplomatic sources, the Americans and British also argued that the post should not be occupied by a national of either superpower.

The office, which traditionally has been filled by a representative of a Third World nation, provides access to confidential files and plays an influential role in deciding apointments throughout the entire UN system.

The United Nations has been under Soviet pressure to maintain the appointment, according to diplomatic sources here.

The United Nations also appears to be taking the line, according to these sources, that it will not cave in to a press campaign on spy allegations following the organization's own investigation.

Officially, the large UN office here is making no comment on the case.

"I have nothing to do with this," replied Luigi Cottafavi, the director-general of the UN office at Geneva.

He added the whole matter was up to the New York headquarters.

Whether or not Dneprovski takes his post depends now on the Swiss government's decision on his visa.

Locusts Just a Sign Of Pestilence Upswing

Washington Post

WASHINGTON — A plague of desert locusts of biblical ferocity is sweeping across the Horn of Africa. At least 67 separate swarms, with 4 billion locusts to a swarm, have been identified in Ethiopia and Somalia this summer.

In the United States the locust's smaller cousin, the grasshopper, is eating its way in near record numbers through the grass, corn and bean fields of the Dakotas, Nebraska, Kansas and Missouri. In the rich alfalfa fields of eastern Colorado, farmers have counted 150 grasshoppers per square yard.

And the picture is the same through much of the rest of the world. Insect pests, long under control, are making a comeback.

Mosquitos are one of the best examples, biting the world's population in such numbers that malaria is a worldwide disease again.

"Malaria is rapidly becoming a major disease in parts of the world that haven't been troubled by malaria in 20 years," said Dr. Clifford Peas of the U.S. Agency for International Development. "Malaria is on its way to becoming a major international problem."

The reasons for the rise in pestilence around the world are not simple. They involve climatic variations, changes in agricultural patterns, the banning of certain pesticides for environmental reasons and widespread insect resistance that makes others ineffective.

The reasons for the locusts in the Horn of Africa are even more complex. The drought that plagued the region for more than five years gave way a year ago to unusually heavy rains, which weather forecasters say will persist for at least another year.

The rain did two things. It gave the locusts the moist soil they need to breed, and it grew the vegetation they need to thrive. So quickly did the locust population grow that as many as 80 swarms were counted early this year.

Most pesticides are useless against the adult locusts, which grow to a length of four inches and come together in swarms that block out the sun for hours at a time when they take to the sky.

It was a similar cycle of drought followed by wet weather that brought out the grasshoppers in the American West. Like locusts, grasshoppers will eat almost anything. They'll feed on range grass but prefer crops if they can get them.

"I've seen them defoliate oak trees, and that's pretty hard eating," said Homer Autry of the U.S. Animal and Plant Health Service. "We have pictures of them eating wooden fence posts and pitchfork handles. Anything with cellulose that will keep them alive."

Mugabe Demands Final Blow

MAPUTO (Reuter) - Rhodesian guerrilla leader Robert Mugabe claimed Tuesday his forces now operate in over 80 per cent of the country and said the final blow against the Salisbury government must be struck soon.

In a broadcast to mark the 15th anniversary of the founding of his Zimbabwe African National Union (ZANU), Mugabe said: "The enemy is battered and dazed. Let us now move towards him with all our mustered reserves.

"The most decisive knockout by the people's mailed fist must be effected soon."

A ZANU war communique issued this week claimed an escalation of the bush war between April and June. It said 615 Rhodesian soldiers were killed in this period in 152 attacks and 36 sabottage operations.

The communique said the Rhodesians had lost control of most of the rural areas with many white farms being abandoned.

No Bomb In Report

WASHINGTON (AP) — Two U.S. congressmen say a $5-million investigation of the assassinations of President John Kennedy and Dr. Martin Luther King will reveal new details but no bombshells.

The congressmen, who did not wish to be identified, said Tuesday the most dramatic disclosure concerns an alleged offer by a group of St. Louis businessmen to pay $50,000 for King's murder. But they said the investigation has not established the truth of the allegation.

The committee is reported to have been investigating a St. Louis man's claim that such an offer was made to him and that he turned it down.

Members of a House of Representatives subcommittee considering a request from the House assassinations committee for an additional $800,000 received a preview of the preliminary findings at a briefing Monday.

* * *

The congressmen, who were told what the committee plans to disclose next week about the King assassination and in September about the Kennedy assassination, told reporters they were impressed with what they heard.

But after the committee had been accused of illegal undercover tactics by a lawyer for James Earl Ray, who is serving a 99-year sentence for murder of King in 1968, the subcommittee voted Tuesday to hold up the $800,000 request until after public hearings next week.

Ray is to testify for three days next week.

Representative Samuel Devine of Ohio, said the committee needs another $800,000 because the $5 million approved by the House during the last two years will run out about Sept. 15.

PETER PATES SAYS "SEE PATES FOR THESE GREAT MONEY SAVERS!"

IONIZING SMOKE ALARM
9-Volt Battery Included
EA. $24.88

FPE Single Pole Breakers Each $3.88
Plastic Keyless Lamp Holders Each 69¢
Quality DIMMER SWITCHES 120 V-600 Watt Each $3.88

FIREPLACE SCREEN AND TOOL SET
$88.88
Includes 36" Black Screen No. 4000
Adjustable 24"-28" high
4-piece Black Tool Set No. 186
Matching Wood Carrier No. 700

4" SEWER PIPE
Perforated ft. 68¢
Solid ft. 77¢
Available in 10 ft. lengths with coupling

ORIGINAL SHOWERLUX®
for showers & baths sliding doors & partitions
A Variety of Sizes and Finishes Available — Drop into Pates Today

PRICES IN EFFECT UNTIL 5:30 P.M. MON., AUG. 14

BRING IN YOUR PLANS OR BLUE PRINTS FOR FREE PLUMBING AND ELECTRICAL ESTIMATES. BUILDER PRICES!

MACK, HARRY OR RICH (YOUR FRIENDS FROM OTHER PLACES) WILL BE PLEASED TO PERSONALLY SERVE YOU.

PLUMBING ELECTRICAL ONE-STOP SHOPPING
"TOGETHER WE CAN DO-IT-YOURSELF"
PATES SUPPLY LTD.
WAREHOUSE PRICES
3347 OAK ST. (Hashna Court) 388-6313
CHARGEX We reserve the right to limit quantities.
8-9

Woolco
save 25%

Trelspar
quality woodstain
INTERIOR - EXTERIOR / ALKYD
PROTECTS & BEAUTIFIES WOOD

A WOOLCO STANDOUT SPECIAL

for your shopping convenience
Woolco
6 1234 5678 901
CLAIRE ROY

ON 'TRELSPAR' PAINTS AND WOODSTAINS

Indoor Satin Latex
Rich, low-lustre interior finish for walls and ceilings. Wide choice of custom colours.
Reg. Woolco Price: gal. 7.98
Woolco Sale Price, gal.:
5.98

Semi-Gloss Alkyd
Tough, interior enamel for walls and woodwork. Custom tints to match satin Latex paints.
Reg. Woolco Price: gal. 9.98
Woolco Sale Price, gal.:
7.48

White House Paint
Long-lasting gloss Alkyd or flat Latex available. Freshen up your home now at this super savings.
Reg. Woolco Price: gal. 11.98
Woolco Sale Price, gal.:
8.98

Alkyd Wood Stains
Quality, long-lasting semi-transparent stains in a good selection of Wood tones. What a bargain!
Reg. Woolco Price: gal. 9.49
Woolco Sale Price, gal.:
7.11

Similar savings on quart sizes. Tinting bases slightly underfilled to allow for colourant.

save 31%
'Trelspar' Washable Vinyl-Coated Wallpaper
Pre-pasted wallpaper in a large selection of beautiful patterns and colours. All wipe clean with a damp sponge. Don't miss this special sale to redecorate. Bolts 10 metres or 32.8' long, 20.3" wide. Total 55.4 sq. ft.
Reg. Woolco Price: Bolt 4.39
Woolco Sale Price, bolt:
2.99
Prices Effective 'til Saturday, Aug. 19, Or While Quantities Last.

Woolco DEPARTMENT STORES
A DIVISION OF F.W. WOOLWORTH CO. LTD.
Town and Country Shopping Centre
Douglas Street and Saanich
Personal Shopping only, please!
Store Hours: Monday to Saturday
10 a.m. to 10 p.m.
ENJOY THE RED GRILLE FROM LIGHT SNACKS TO MEALS...

Killer Whales Compete

SEATTLE (AP) — Salmon fishermen got some heavy competition in Puget Sound during the weekend, as an estimated 80 killer whales were fishing with them, said a spokesman for the Whale Hotline, a group that monitors whale movements.

Rich Osborne of the hotline said more than 30 sightings were reported Saturday. Most of the callers had seen 12 to 18 whales, while some reported seeing as many as 50.

Osborne said the whales also were sighted near Kingston, Wash., Sunday on their way out of the Sound.

He said information previously collected shows the whales are travelling in three pods — family units — which may contain as many as 80 whales.

He said the whales in one of the pods have been known to remain in inland waters, while the other two groups probably will head out to sea.

Although several pods travel together in autumn, this is an exceptionally large group to be seen in the summer, Osborne said.

House of Horrors . .for Workers

LONG BRANCH, N.J. — At the Haunted Mansion, a month-old carnival attraction here, people pay $2.50 to be scared for 20 minutes as Frankenstein's monster chases them up and down ramps, Jack the Ripper threatens them with a cleaver and Lizzie Borden brandishes an axe.

Lately, however, the Frankenstein monster and his friends are as scared as the public is to enter the three-storey house.

Some visitors to the Haunted Mansion are taking the acting too seriously and are hitting the actors and actresses. Ambulance visits to the mansion are not an uncommon event.

Last Friday evening, for example, one of the Living Dead (a character with a rubber mask) lay unconscious in the rear of the mansion while waiting for a stretcher.

"Someone must have gotten carried away and belted him. I really don't know what happened," said Carmen Ricci, the 39-year-old owner and co-designer of the mansion.

Since the mansion opened during the July 4 weekend, police have been called at least once a night and at least five or six actors or actresses have been injured, according to the owner.

"What can I tell you? The show must go on," said Ricci, who pays the young actors $3 an hour for a 12-hour day, with no insurance.

The injuries have all been minor, according to Ricci. For the most part, actors have been punched and several have even been kneed in the groin.

"A woman did that to me this afternoon and it hurts," said one actor who did not want to give his name. "I'm going to California in a few weeks, so I'm doing this just to kill time. But for others, it's a good opportunity to work in front of an audience for the first time."

Apparently the pay and experience are not worth the threat of getting floored by some over-macho or intoxicated patron because every Saturday — payday — at least five to 10 actors quit to find safer work.

"My brother played Wolfman and was punched in the mouth," said Laura Hornung, 21. "He came back the next day and everyone cheered him."

The mansion, rather tame on the outside, consists of three floors connected by ramps. Crowds lead themselves through the dimly-lit house and go past actors and actresses wearing costume and heavy makeup. Every now and then, someone leaps at a person out of the darkness and shouts, "Boo!" If the person appears scared, the actor will usually pursue the timid soul for a few minutes.

"This is where we run into trouble," said Ricci. "Someone wants to prove something to his girlfriend or has had too much to drink and will let go with a punch."

Friday night, an ambulance came twice to the Haunted Mansion rear entrance where the actors congregate during their 10-minute breaks.

This time, a customer, chased by a Living Dead, ran into a wall and had the wind knocked out of him as well as getting a bloody nose.

OPEC HIKING OIL PRICES?

VIENNA, Austria (UPI) — The Organization of Petroleum Exporting Countries today denied reports it planned to meet in an extraordinary session next month to hike world oil prices.

"The Secretariat has no knowledge about plans to hold an extraordinary session," said Hamid Zaheri, an OPEC spokesman. But he said he could not exclude the possibility of such a meeting taking place.

LEWIS LOWCOST
2897 FOUL BAY ROAD
MON.-THURS. 9 to 7
FRI. 9 to 9 SAT. 9 to 6
SUN. 11 to 6
"For your lower food bill".
Prices Effective Aug. 9, 10, 11, 12
We reserve the right to limit quantities.

TOP QUALITY FRESH MEATS
TASTY LAMB PATTIES lb. 1.69
LEAN SALT SILVERSIDE CORNED BEEF lb. 1.99
NALLEY POTATO CHIPS Tri Pack 69¢
WELCH'S GRAPE JUICE 40 oz. btl. 1.19
NESCAFE INSTANT COFFEE 10 oz. 5.49
KRAFT CHEEZ WHIZ 16 oz. 1.59
NABOB STRAWBERRY JAM 24 oz. 1.49
CONNORS CRAB MEAT 5 oz. 1.99
FRENCH'S PREPARED MUSTARD 16 oz. 47¢
CATELLI MACARONI 5 lbs. 1.49
LIBBY'S RED KIDNEY BEANS 14 oz. 2 for 79¢
BRENTWOOD PEAS 14 oz. 3 for 89¢
U.S. CUCUMBERS ea. 25¢
B.C. CELERY lb. 25¢
WATERMELON lb. 11¢
GRAPEFRUIT 8 for 1.00
MORE SPECIALS IN LOWCOST AD

Woolco
SAVE 20%
Brand Name Foundations

A WOOLCO STANDOUT SPECIAL
for your shopping convenience
Woolco
6 1234 5678 901
CLAIRE ROY

PLAYTEX®
20% Off! 'Cross Your Heart'
Seamless soft-cup bra features adjustable stretch straps; back closure; sides and centre of Nylon Spandex; 100% Polyester cups. Made in Canada. White, Beige. B and C cups 34-38.
Reg. Woolco Price, each 9.95
Woolco Sale Price, each 7.96

WonderBra®
20% Off! Seamless 'Dici 2'
Features front opening; stretch straps adjustable at front or back; extra-slim back; convertible to halter; Nylon/Spandex. Made in Canada. White, Skintone. Size 32, 34, 36.
Reg. Woolco Price, each $6
Woolco Sale Price, each 4.80

Daisyfresh
20% Off! Seamless Bra
100% Polyester Fiberfill lining; Elastic waistband; back closure; sides and back of Nylon/Spandex. Made in Canada. White, Beige. Sizes: A and B cups 32-36.
Reg. Woolco Price, each 8.50
Woolco Sale Price, each 6.80

PLAYTEX®
Padded 'Cross Your Heart'
Nylon/Spandex sides and centre; 100% Polyester cups and padding; adjustable stretch straps; back closure; Made in Canada. White, Beige. Sizes: A(32-36), B(34-38).
Reg. Woolco Price, ea. 10.95
Woolco Sale Price, ea. 8.76

WonderBra®
Smooth 'n' Seamless Bra
Full support; top cups and back Nylon/Spandex; cups 100% Polyester; low-cut underarms; built-up shoulder straps; back closure. Made in Canada. White, Skintone. B and C 34-38.
Reg. Woolco Price, ea. $10
Woolco Sale Price, ea. $8

Daisyfresh
Elegant and Feminine
Lightly lined 100% Polyester fiberfill; sides and back of Nylon/Spandex; back closure; adjustable stretch straps. Made in Canada. White, Beige. Size: A and B cups 32-36.
Reg. Woolco Price, ea. $11
Woolco Sale Price, ea. 8.80

PLAYTEX®
'18 Hour' Seamless Bra
100% Polyester cups; Nylon Spandex centre and Rubber/Nylon sides; back closure; adjustable stretch straps. Made in Canada. White, Beige. Sizes: B (34-40), C(34-38).
Reg. Woolco Price, ea. 12.95
Woolco Sale Price, ea. 10.36

WonderBra®
'Dream Life' Push-Up Bra
Low back; underwired; 100% Nylon cups; Nylon/Polyester padding; Nylon/Spandex sides and back; front closure. Made in Canada. White, Skintone. Sizes: A and B cups 32-36.
Reg. Woolco Price, ea. 11.50
Woolco Sale Price, ea. 9.20

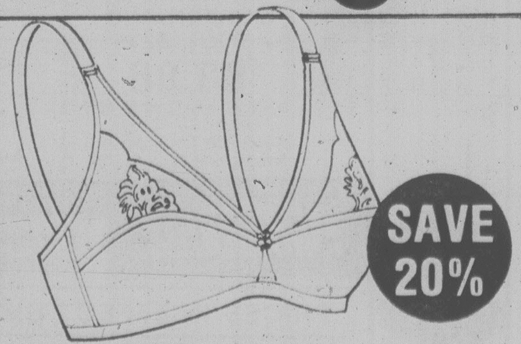

Daisyfresh
Ultra-feminine 'Nuance'
100% Polyester Bra with Nylon/Spandex back. Back closure; adjustable stretch straps; Polyester floral lace motif on top cups. Made in Canada. White, Beige. B and C cups 34-38.
Reg. Woolco Price, ea. $12
Woolco Sale Price, ea. 9.60

Prices Effective 'Til Saturday, August 12th, or While Quantities Last.

Woolco
DEPARTMENT STORES
A DIVISION OF F.W.WOOLWORTH CO. LTD.
Town and Country Shopping Centre
Douglas Street and Saanich
Personal Shopping only, please!
Store Hours: Monday to Saturday
10 a.m. to 10 p.m.
ENJOY THE RED GRILLE
FROM LIGHT SNACKS
TO MEALS...

MOTORBOAT MOMMA

SEA ISLE CITY, N.J. (UPI) — A starving baby Beluga whale who had been frantically searching the Atlantic Ocean for its mother to stay alive thinks it has found her.

The "mother" the 8-foot-long, 400-to-500-pound white-colored whale snuggled up to Tuesday night was a motorboat.

Like a puppy trailing after anything it thinks resembles its mother, the whale stayed close to the Oceanic Society vessel carrying New York Aquarium specialists since being sighted by a fisherman Tuesday afternoon.

The New York Aquarium personnel planned an attempt to capture the whale today, fearing it would die if left on its own because a calf whale usually feeds off its mother for a year after birth.

The Beluga whale has been swimming aimlessly for several days, weak from hunger and searching for its mother.

It swam into Townsends Inlet Sunday and set off a flurry of activity among local fishermen.

Thorpe to Run Again

LONDON (UPI) — Former Liberal Party leader Jeremy Thorpe, charged with conspiracy to murder a former male model, has decided not to quit as a member of Parliament and will definitely run again in the next general election, Liberal spokesmen said today.

Liberal Party chief parliamentary whip Alan Beith said that during the past few days Thorpe has been sounding out opinions.

"We believe any decision should rest properly with him and not with us," Beith said.

Charles Viggars, chairman of the Liberal Party in Thorpe's North Devon constituency, said Thorpe is standing by his decision announced last weekend to run again at the next general election.

"Both the (local Liberal Party) Association and Mr. Thorpe feel no further statement is called for," Viggars said.

Thorpe, 49, leader from 1967 to 1976 of Britain's small third-ranking Liberal Party, was charged at a magistrates' court Aug. 4 with three other men with conspiracy to murder Norman Scott, 38, a former male model who claimed he had had a homosexual affair with Thorpe in the early 1960s.

Thorpe consistently has denied the assertion.

All four were released on $9,500 bail each to appear again in court Sept.9 to answer the charge of conspiracy to murder.

Woolco

SPECIAL PURCHASE TOYS

for your shopping convenience

Woolco

Rub-A-Dub Dolly
17" Dolly has moveable arms, legs. Water-tight. Has diaper, terry robe.
Rub-A-Dub Dolly, each:
16.57

Baby Baby Doll
Takes her bottle with cheeks moving in and out. Eyes open and close.
With Rooted Hair, each:
3.40

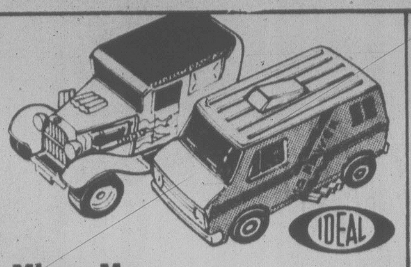

Micro Mo
Just a push keeps him rolling on and on. Choose from 4 vehicles.
Micro Mo, each:
2.07

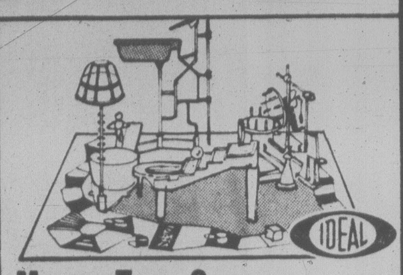

Mouse Trap Game
Turn handle and start a whole chain reaction until Zap! It's mousetrapped.
Great Mechanical Fun, each:
8.29

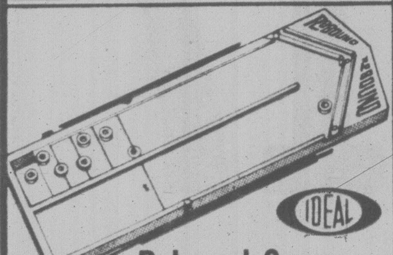

Rebound Game
Slide pucks up alley and they zip back to score, if they don't land in the pit.
Reach "500" and Win, each:
8.79

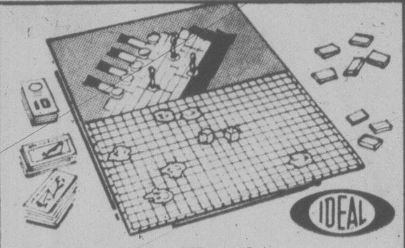

Sinking the Titanic
A family board game that takes players from sinking Titanic to the open sea.
Fascinating Family Game, each:
8.57

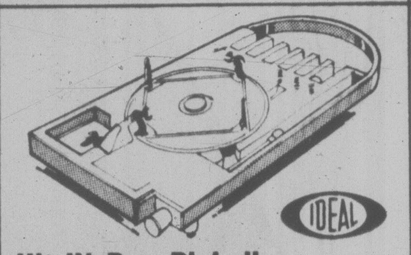

Hit 'N Run Pinball
For realistic baseball excitement there's been nothing like it. 7 yrs. and up.
Some Assembly Required, each:
15.56

DESIGNER BUDGET FASHIONS
Kenner

Jaime's Budget Fashions
Dress up pretty Jaime in these clothes that fit any 12½" fashion doll.
Designed for Bionic Action, each:
2.89

DESIGNER COLLECTION
THE BIONIC WOMAN
Kenner

Bionic Woman Fashions
Dress her up for action assignments, playing or dating handsome Col. Austin.
Designer Wardrobe, each:
3.77

Blazin' SSP
Kenner

SSP Drag Racers
Supply the power with the 'T' Stick... SSP supplies the action on the "drag strip".
For "Real Burn Outs", each:
5.97

THE BIONIC WOMAN
Kenner

The Bionic Woman
With "New Mission Purse" holding code-case maps, top mission assignment, money and wallet.
With Mission Purse, each:
10.37

Baby Alive
She really eats. She really drinks, chews and feels soft like a real baby.
16" Tall Baby Alive, each:
17.57

Skyscraper Set
'Girder and Panel' set with working elevator. Buildings over 3-ft. tall.
With Over 500 Pieces, each:
16.63

SNOOPY MOVIE VIEWER
Kenner

Snoopy Movie Viewer
View Snoopy cartoon in color. No batteries... just crank for fun.
With Adjustable Focus, each:
9.33

SNOOPY MOVIE CASSETTE COLOR SHOWS
Kenner

Snoopy Cassette Refill
12 assorted films for your Snoopy Movie Viewer. Use super 8 film.
Simple to Insert, each:
3.57

GIRDER & PANEL BRIDGE & HIGHWAY
Kenner

Bridge and Hwy. Set
Action drawbridges open and close. "Action" winch in the 400 pieces.
With Planning Book, each:
13.47

SSP SMASH-UP DERBY
Kenner

Smash-Up Derby
Has 2 super smash-up cars, 2 T-sticks and 2 jump ramps for fast action.
Fast-Action Machines, each:
9.33

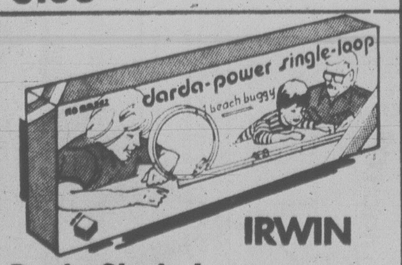

Darda Single Loop
Precision pull-back action car needs no batteries. Single loop race track.
Darda Single Loop, each:
9.33

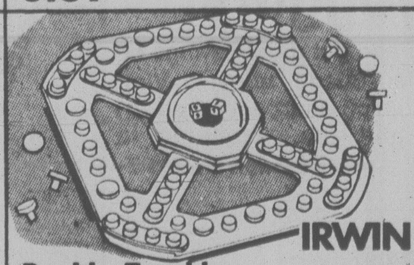

Double Trouble
Pop the giant Pop-O-Matic and try to move all 4 men around the board.
2-4 Players, each:
8.29

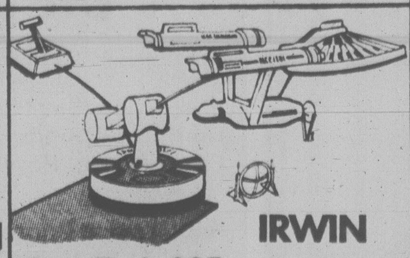

Star Trek CSF
Space Flight (CSF) USS Enterprise has 3 space objects and space board.
Batteries not incl., each:
14.44

SPACE: 1999 STUN GUN
IRWIN

Space 1999 Stun Gun
Join the crew of Alpha, use your Stun Gun with space sound and Project-A-Target.
Batteries not incl., each:
6.77

SNOOPY'S SCOOTER SHOOTER
IRWIN

Snoopy Scooter Shooter
Turn the handle, release trigger, watch him blast off down the ramp and jump.
Scooter Shooter, each:
8.33

MECCANO
MECCANO
PARKER

Choice! Meccano Sets
4 metal sets: interchangeable parts.

#1 100-pc. set:	5.17
#3 200-pc. set:	10.44
#5 395-pc. set:	20.77
#6 550-pc. set:	30.97

#1 Plastic Meccano
Big, easy-handling pieces are ideal for under 7s to start building.
#1 Meccano Set, each:
5.17

Prices Effective 'Til Sat., Aug. 12th, or While Quantities Last

Woolco
DEPARTMENT STORES
A DIVISION OF F.W. WOOLWORTH CO. LTD.

Town and Country Shopping Centre
Douglas Street and Saanich

Personal Shopping only, please!
Store Hours: Monday to Saturday
10 a.m. to 10 p.m.

ENJOY THE RED GRILLE
FROM LIGHT SNACKS
TO MEALS...

GIANT DISCOUNT
P.D.Y. FOOD CENTRE
CRAIGFLOWER and TILLICUM
Prices Effective Aug. 9, 10, 11, 12
WEDNESDAY TO SATURDAY
WEEKDAYS 9 to 9 SUNDAYS 10 to 7
WE RESERVE THE RIGHT TO LIMIT QUANTITIES

ROBIN HOOD (Limit one bag) with $15 order or over
FLOUR 20-lb. bag ... 2.19

GRADE A CROSS RIB ROAST lb. ... 1.39

GRADE A CHUCK STEAK BONE IN lb. 99¢

GRADE A RIB STEAK lb. 1.99

READY TO EAT COTTAGE ROLLS lb. 1.69

CENTRE CUT PORK CHOPS lb. 1.49

FREEZER ORDER HIND OF BEEF lb. 1.79
Grade A — Cut and wrapped,

TENDER LEAF TEA BAGS 120 bags ... 2.49

INSTANT NESCAFE 10-oz. jar ... 5.19

CARNATION COFFEE MATE 16-oz. jar ... 1.29

SKIPPY PEANUT BUTTER 2-lb. jar 1.79

NESTLE MINI PUDDING pkg. 69¢

MAGIC POWDERED MILK 3-lb. box ... 2.49

SWING ORANGE CRYSTALS 4—3¼-oz. poly bag ... 79¢

OCEAN BEAUTY TINY SHRIMPS 4¼-oz. tin 99¢

INSTANT CHOCOLATE QUIK 2-lb. tin 2.09

FOUR STAR PIECES and STEMS CANNED MUSHROOMS 2—10-oz. tins ... 1.00

TANG SALAD DRESSING 32-oz. jar 99¢

BLUE BONNET MARGARINE 3-lb. pkg. 1.59

COLDWATER DETERGENT ARCTIC POWER 5-lb. box ... 2.59

CANADA No. 1 B.C. PEACHES lb. ... 39¢

CANADA No. 1 CANTALOUPE 3 FOR ... 1.00

CANADA No. 2 LETTUCE 2 for 49¢

CANADA No. 2 Field CUCUMBERS 29¢ lb.

Woolco
school stuff

Men's and Boys' GWG SCRUBBIES

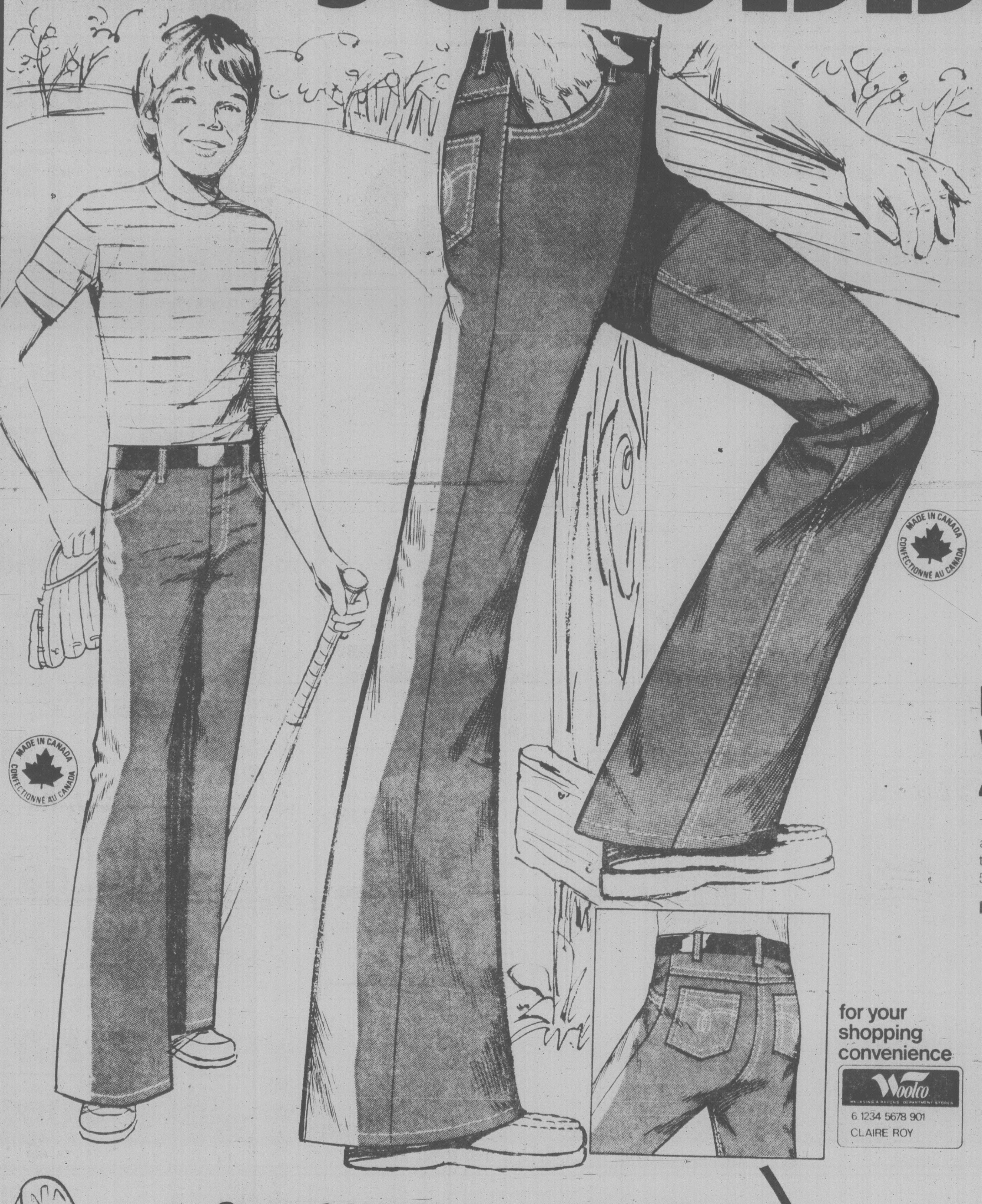

Popular Men's Canadian-Made 'Scrubbies'

Step into a pair of 'Scrubbies' and step into year 'round fashion and style . . . at prices that are easy on the budget too! Made in Canada of 100% Cotton pre-washed Denim they feature 5-pockets and Western styling. Men's waist sizes 28-38. At these low prices they may not last long so stock up now and cash in on rugged good-looks

Men's Cotton 'Scrubbies', pair:

$17

MADE IN CANADA
CONFECTIONNÉ AU CANADA

Boys' 14-oz. Pre-Washed 4-Pocket Style Denims

The quality you want at prices you can afford! Made in Canada of Cotton/Polyester these Western style jeans feature regular fit, 5-pocket styling. Sizes 8-18.

For the Boy on the go, pair:

$14

for your
shopping
convenience

Woolco
6 1234 5678 901
CLAIRE ROY

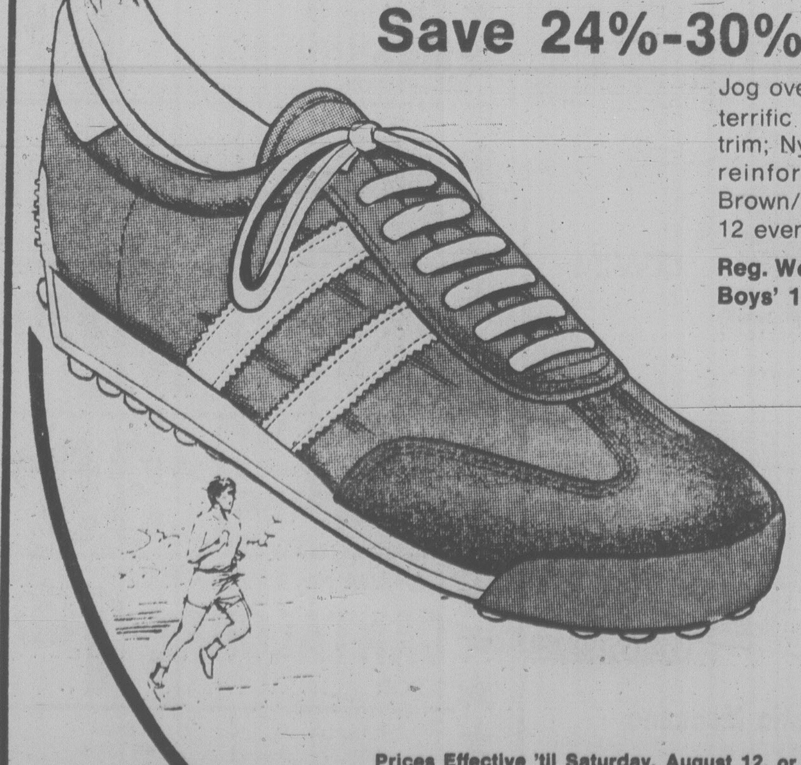

Save 24%-30% on Joggers!

Jog over to Woolco and get great savings on terrific shoes! Nylon/Suede uppers; Vinyl trim; Nylon 'Skinfit' lining and padded collar; reinforced back and toe. Available in Brown/Beige. Boys' sizes 1-6; Men's sizes 7-12 even.

Reg. Woolco Prices, pair:
Boys' 11.97 Men's 12.97

Woolco Sale Price, pair:
Your Choice:

$9

A WOOLCO STANDOUT SPECIAL

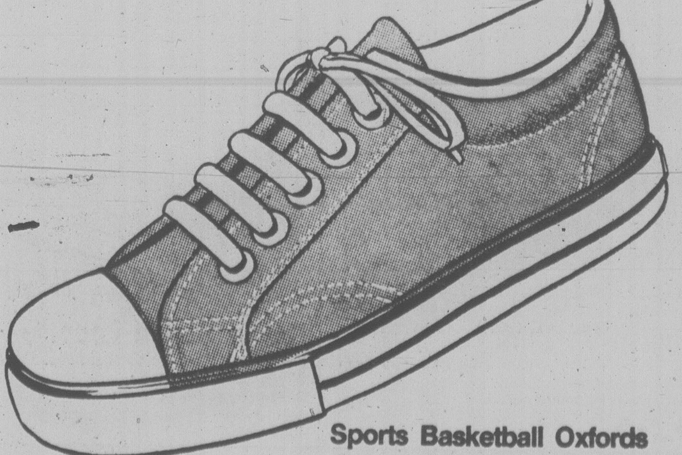

Sports Basketball Oxfords

Cotton Canvas uppers; Rubber Crepe Tripe suction sole; lace-up ties; Rubber toe cap guard; Vinyl ankle padding. Available in Navy Blue only. Sizes: Boys' 1-6; Men's 7-11; Youths' 11-13.

Boys' and Youths' sizes, pair:	Men's sizes, pair:
5.97	6.44

Prices Effective 'til Saturday, August 12, or While Quantities Last.

Woolco
DEPARTMENT STORES
A DIVISION OF F.W. WOOLWORTH CO. LTD.

Town and Country Shopping Centre
Douglas Street and Saanich

Personal Shopping only, please!
Store Hours: Monday to Saturday
10 a.m. to 10 p.m.

ENJOY THE RED GRILLE
FROM LIGHT SNACKS
TO MEALS...

Food Report Number 10

Two University of Victoria economics students, on a grant from the federal department of labor, are undertaking a summer-long study on the effect of the availability of comparative food price information on Victorians' buying decisions.

The two, who will remain anonymous until the completion of the project, today released the tenth in a series of weekly reports on prices in 28 retail food stores in the Greater Victoria area. Purpose of the reports, according to the students, is to assist consumers in deciding which stores offer the best buys in the purchase of a large grocery order.

A basic food basket listing 65 items, with prices "weighted" in proportion to their importance in the average family food budget according to methods devised by Statistics Canada for a large B.C. city in 1976, was used in the study.

The students say it must be recognized that while prices are of considerable importance to consumers in their shopping habit, other factors cannot be overlooked. Non-price factors such as location, store layout, courtesy and helpfulness of store personnel, parking facilities, quality of merchandise and efficiency of checkout service are takn into account by shoppers when choosing food stores.

The students also noted the difficulty in accurately comparing prices between stores and say special care is taken to: record prices during a similar specified time each week; include advertised specials as marked on the products; take into account the discrepancies due to sampling error during periods of price change; and price comparable brands where specific national brand items are not available in all stores.

★

HOW THEY RATED

STORE	ADDRESS	RANK	% OF AVERAGE	ONE WEEK AGO	TWO WEEKS AGO	THREE WEEKS AGO
SHOP WISE	5124 Cordova Bay Rd.	4	97.0	4	5	6
SHOP EASY	3829 Cadboro Bay Rd.	24	103.0	24	24	23
SAFEWAY	3958 Shelbourne St.	17	100.8	18	21	25
SHOP EASY	3651 Shelbourne St.	26	103.2	25	25	24
SAFEWAY	1670 Hillside	12	99.4	9	10	14
SAFEWAY	1950 Foul Bay Rd.	16	100.3	22	16	13
SHOP EASY	2187 Oak Bay Ave.	21	102.0	21	18	27
C & S THRIFTY	1590 Fairfield Rd.	20	101.9	3	13	17
SHOP EASY	230 Cook St.	27	103.9	23	23	26
OXFORD FOODS	271 Cook St.	23	102.3	28	27	25
SAFEWAY	475 Simcoe St.	10	99.1	14	11	9
WELLBURN'S	1058 Pandora Ave.	5	97.9	6	9	8
SAFEWAY DISCO	2635 Quadra St.	8	98.7	8	16	10
WAREHOUSE	3475 Quadra St.	1	91.7	1	1	1
WOODWARD'S	2125 Douglas St.	28	105.1	27	22	28
SAFEWAY DISCO	3555 Douglas St.	13	99.8	7	4	12
ECONO MART	4440 West Saanich Rd.	18	101.3	13	7	11
CAPITAL MARKET	50 W. Burnside	14	99.8	2	17	15
WAREHOUSE	3400 Tillicum Rd.	15	100.1	10	12	20
FAIRWAYS	272 Gorge Rd.	9	98.8	15	8	16
PDY	1010 Craigflower Rd.	3	96.6	11	3	2
MAVERICK MKT.	880 Esquimalt Rd.	19	101.7	19	26	22
SAFEWAY DISCO	1153 Esquimalt Rd.	11	99.1	12	6	7
SAFEWAY DISCO	1907 Sooke Rd.	7	98.2	16	14	3
SHOP EASY	1913 Sooke Rd.	22	102.3	26	20	19
IGA	1860 Island Highway	6	98.1	17	19	4
WAREHOUSE	877 Goldstream Rd.	2	94.8	5	2	18
WESTERN FOOD	Goldstream Rd.	25	103.1	20	28	21

MINIMUM=93.4% MAXIMUM=104.1% RANGE=10.7%

Spoonbill Takes Off Southward

IONA ISLAND (CP) — The only spoonbill sandpiper ever to be spotted in Canada has left his temporary home at the Iona Island sewage treatment plant south of Vancouver and is probably heading south.

The bird, the sighting of which attracted flocks of birdwatchers from Canada and the United States, was last seen Thursday, University of British Columbia assistant professor Dave Mark said Tuesday.

Mark, one of the first to see the Siberian bird Sunday during a shorebird survey, said the sandpiper is probably heading for Central or South America.

The bird probably has joined a migratory flight of western sandpipers that were also staying at the sewage plant, he said.

Classics Fans Hot

A federal government decision to increase duty revenues on imported records is receiving sharp criticism from local classical record shops.

And Canadian record companies aren't free from the flak either.

"It's too horrible to believe," says Stephen Pearce of A & B Sound Ltd.

"It (the duty) will put classical records in a price catagory where nobody can afford them.

"Music recorded in Europe is much more sophisticated. Nobody will touch classical music recorded in Canada."

In April, the government decided to increase duty revenues on imported German records to their home market value, a move which already has resulted in the ending of all imports on the Deutsche-Grammophon and Telefunken labels.

Ottawa's actions could mean the price of a classical record will go as high as $16 in September or October.

Pearce said his firm will circulate a petition.

"More than 500 works available here will be eliminated."

He said the tariff protects incompetent Canadian recording companies and is a benefit to Americans.

Darryl Mar of The Record Gallery says the government's decision is terrible and very arbitrary.

"But what I'm really mad at is Canadian record manufacturers. They don't seem very concerned about improving the quality of their product.

"It's people looking for quality pressing that are going to suffer."

ALF BECKER'S CHAIN SAWS
2981 Tillicum Rd.
384-6414

$15 — $15 — $15
Freshly emptied
45-GAL. OAK WHISKEY
— BARRELS —
PH. 383-1328

Everyday goodness.
Old Fashioned Ice Cream.
PALM
PALM DAIRIES LIMITED

COLONY
MOTOR INN 8-5
THE SIDE DOOR IS OPEN AND THE GIRLS ARE BACK

100% INDEPENDENTLY OWNED AND OPERATED
WELLBURNS SUPERMART
ON THE CORNER OF PANDORA AND COOK
LOTS OF PARKING
FAST SERVICE
Prices Effective Aug. 7 to 13th
WE RESERVE THE RIGHT TO LIMIT QUANTITIES
JIM HALL
GENERAL MANAGER
CUT FROM CANADA GRADE A 1 or 2
SMOKED PICNICS lb. 89¢
MEDIUM GROUND BEEF lb. 1.19
MAPLEWOOD WHOLE FRYERS lb. 85¢
QUALITY FRESH PRODUCE
WHOLE WATERMELON lb. 11¢
SNOBOY FANCY APPLES Red Delicious lb. 49¢
CAL. FANCY GRAPEFRUIT 8 for 1.00
LOCAL GROWN LETTUCE EA. 29¢
CALIFORNIA NECTARINES lb. 59¢
YORK MIX and MATCH ASST. VEG. 14 oz. 2 tins 69¢
YORK JUICES Grapefruit Apple, Tomato 48-oz. 79¢
SNOWCAP PEAS, MIX VEG., CORN 2 lbs. 69¢
YORK SHREDDED HASH BROWNS 2 lbs. 39¢
MORE SUPER SPECIALS IN LOW COST AD
8-10x
OPEN 7 DAYS A WEEK | MON.-FRI. 9-9 | SAT. 9-6 SUN. 10-6

OPEN SUNDAYS 10 a.m.-5 p.m.
Thunderbird
SAVE ON BASICS FOR YOUR HOME
RECEPTICLES BROWN 2 for 69¢ IVORY 2 for 79¢
ELEC. BOXES 4-0 with clamps #54151L Octagon or 2½" switch box with clamps #1105LLE. YOUR CHOICE 45¢ EA.
S.P. SWITCHES BROWN 2 for 69¢ IVORY 2 for 79¢
RANGE OR DRYER HOOK UP KITS Complete with wall receptable. $6.95 EA.
14-2 NMD/7 COPPER HOUSEWIRE Assorted random cut lengths 7¢ FOOT
10-3 NMD/7 Dryer Wire 34¢ ft.
8-3 NMD/7 Range Wire 59¢ ft.
First Alert PITTWAY
SMOKE DETECTOR Detects in ALL fire's stages, can detect visible and invisible smoke, loud alarm can even awaken people sleeping soundly behind closed doors. So small it blends into decor.
BATTERY OPERATED $26.88
PORCH LIGHT $2.88
2 LIGHT 12" BEDROOM SQUARE PL802 $1.88
200 AMP 40 CIRC. DISTRIBUTION PANEL AND MAIN Package includes the 40 circuit distribution panel and the 200 Amp main breaker. $109.95
100 AMP 24 CIRCUIT DIST. PANEL AND MAIN $44.95
ATTRACTIVELY STYLED RANGE HOODS Add this touch of beauty to your kitchen, 2 speed 30" range hoods are available in white, avocado or gold.
DUCTED $28.88
DUCTLESS $33.88
4 FOOT 2 TUBE SIZE FLUORESCENT WRAPROUND LESS TUBES $17.88
master charge
CHARGEX
NON-SCALD PRESSURE BALANCING VALVE The Hydroguard maintains selected shower or bath water temperatures by equalizing water pressure. Puts an end to spurt, sputter, scald and shiver — even when toilet flushes or dishwasher gushes affect the water pressure. #401.
REGULAR $54.95 $49.95
MULTI-OUTLET CONVENIENCE PROVIDED SAFELY POWER BAR CSA Approved, power bar allows you to use 6 receptacles through this one outlet, complete with 15 amp breaker protection. $16.95
50 CFM BATH FAN Modern effective bath fan. $10.49
Gardening SUPPLIES 30% OFF
MANY ASSORTED GARDEN HOSES, SPRINKLERS, NOZZLES, SHOVELS, RAKES AND SMALL HAND TOOLS TO CHOOSE FROM.
BUY NOW AND SAVE
Thunderbird
2929 DOUGLAS STREET 386-2921
OPEN SUNDAYS
Mon.-Thurs. 8:30-5:30, Fri. 8:30-9:00
Sat. 9:00-5:00, Sundays 10 a.m.-5 p.m.
BRING IN YOUR PLANS OR IDEAS FOR FREE ESTIMATES
Prices Effective thru August 14.
Prices Subject to Stock on Hand. We Reserve the Right to Limit Quantities.
8-9x

FAMILY CIRCLE

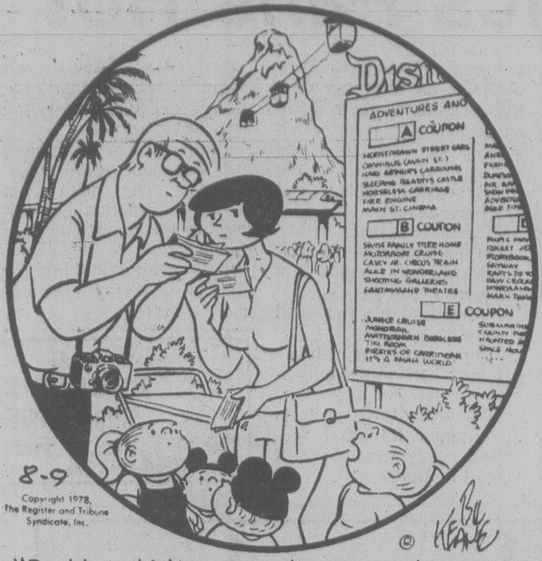
ADVENTURES AND
A COUPON
HORSEDRAWN STREET CARS
OMNIBUS (MAIN ST.)
KING ARTHUR'S CARROUSEL
SLEEPING BEAUTY'S CASTLE
HORSELESS CARRIAGE
FIRE ENGINE
MAIN ST. CINEMA
B COUPON
SWISS FAMILY TREE HOME
MOTORBOAT CRUISE
CASEY JR. CIRCUS TRAIN
ALICE IN WONDERLAND
SHOOTING GALLERIES
FANTASYLAND THEATRE
E COUPON
JUNGLE CRUISE
MONORAIL
MATTERHORN BOBSLEDS
TIKI ROOM
PIRATES OF CARRIBEAN
IT'S A SMALL WORLD
8-9
Copyright 1978, The Register and Tribune Syndicate, Inc.
Bil Keane

"Daddy, which coupon do you need to go to the bathroom?"

The Bridge Expert

By FRED KARPIN

When today's deal arose in a team-of-four match, the two South players arrived at the identical contract, via the same bidding sequence. The first time the deal was played, the fulfillment of the contract was a routine matter. But when it was played the second time, the West defender came up with a different opening lead. This lead, coupled with a deceptive falsecard, resulted in the defeat of South's game contract.

North-South vulnerable.
East deals.

NORTH
♠ 8 5 4
♡ A 9 3
♢ A K Q 7
♣ J 5 2

WEST
♠ K 10
♡ K Q 10 7 6 4
♢ J 10 8 5
♣ 4

EAST
♠ J 3
♡ J 8 5
♢ 9 4 2
♣ A K 9 8 6

SOUTH
♠ A Q 9 7 6 2
♡ 2
♢ 6 3
♣ Q 10 7 3

The bidding:

East	South	West	North
Pass	Pass	1 ♡	Pass
2 ♡	2 ♠	Pass	4 ♠
Pass	Pass	Pass	

Opening lead: King of ♡.

After winning the opening lead with the board's ace of hearts, declarer led a trump to his ace, spurning the finesse to eliminate the possibility of West winning a trick with the singleton king. He than re-entered dummy via the diamond ace to lead a second trump. East played the jack, South covered with the queen, and West won the trick with his king. From here in, declarer's only losers were two tricks to East's ace and king of clubs.

When the deal was replayed, West did not open the king of hearts. Instead he led his singleton club. East captured the trick with the king, cashed the club ace, and then led a third club which West ruffed with — the king! West returned the heart king, which was won by the board's ace.

The eight of trumps was led next, and when East followed suit with the three-spot, declarer went into a long huddle. Why had West ruffed with the king? The answer suggested itself: he had been dealt with the singleton king; and East, therefore, had started with the tripleton J-10-3. So declarer played low from his own hand — and West's ten-spot took the setting trick.

Why did West trump with the king? Because he felt that he was marked with that card after East, who had passed originally, showed up with a club suit headed by the A-K. Thus if he ruffed with the ten, a perceptive declarer would probably fell his now-singleton king. So, on this deal, deception paid a dividend.

CRYPTIC CROSSWORD

ANSWERS TO TUESDAY'S PUZZLE

ACROSS
6 Strolls
7 Muses
9 Sly
10 Forewords
12 Outstanding
15 Undertakers
17 Cross-road
19 Gag
21 Aside
22 Illicit

DOWN
1 Still
2 Log
3 Alto
4 Suborders
5 Dead-end
8 Remark
11 Supersede
13 Satire
14 Undress
16 Cabin
18 Ally
20 Gin

CLUES

ACROSS

1 Agree to keep in touch (10)
7 Vessels were wrecked on the point (5)
8 Book to keep (7)
10 Going back — but not to work! (8)
11 An engagement that keeps me quiet (4)
13 Reel composed of endless curtseying (6)
15 He doesn't go for a horse that will finish (6)
17 Work to avoid discord (4)
18 State of a girl in America (8)
21 Has no bite? (7)
22 Refuse from almost everybody (5)
23 Uncalled for correspondence (4,6)

DOWN

1 Many remaining split (5)
2 Holiday downpour and what it may do to one's activities? (8)
3 Short-service commission? (6)
4 Send off a letter for a job (4)
5 In which youngsters blossom forth? (7)
6 They're shameless, producing beer as port! (10)
9 Lately here — in a heavenly guise (10)
12 Jutted most noticeably (5,3)
14 It is wound around wound (7)
16 Dog-star (6)
19 What could be finer to conclude? (5)
20 Desirous of upsetting a singer (4)

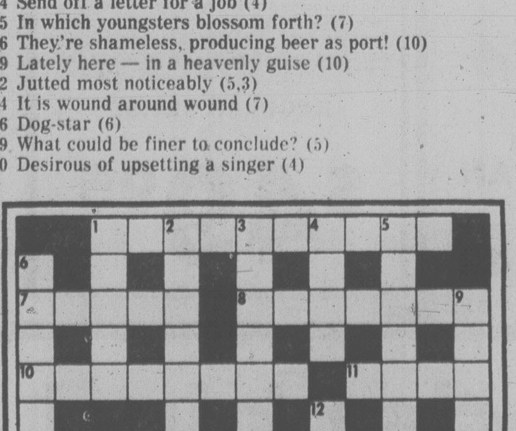
1
2
3
4
5
6
7
8
9
10
11
12
13
14
15
16
17
18
19
20
21
22
23

CRYPTIC: 12

SOLUTIONS THURSDAY
GRID NO. 12

DENNIS THE MENACE

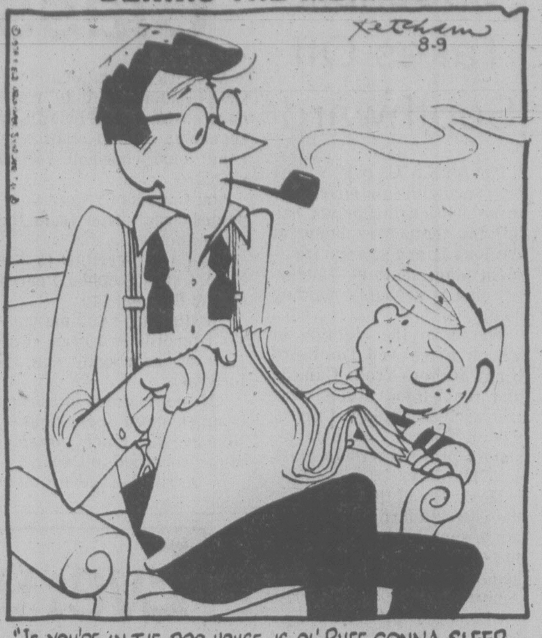

"IF YOU'RE IN THE DOG HOUSE, IS OL' RUFF GONNA SLEEP WITH MOM?"

WORDY GURDY

BY TRICKY RICKY

Every answer is a rhyming pair of words (like FAT CAT and DOUBLE TROUBLE), and they will fit in the letter squares. The number after the definition tells you how many syllables in each word. To win $10, send your original rhymes with your definitions to this newspaper. All entries become the property of UFS, Inc.

1. The hot-water bath gang (1)
2. Johann Sebastian's arrangement of S.N.F. (1)
3. Iranian ruler's Maidenforms (1)
4. Honestly, Actress Christie (2)
5. Duplicates English biscuits (1)
6. Outspoken Sunmaid fruit (2)
7. Flowery boat basin (3)

Thanks and $10 to Cathy Abel of Elyria, OH for #2. Send *your* entry to this newspaper.

© 1978 United Feature Syndicate.

ANSWERS: 1. TUB CLUB 2. BACH ROCK 3. SHAHS BRAS 4. TRULY JULIE 5. CLONES SCONES 6. BRAZEN RAISIN 7. VERBENA MARINA

8-9

LITTLE PEOPLE'S PUZZLE

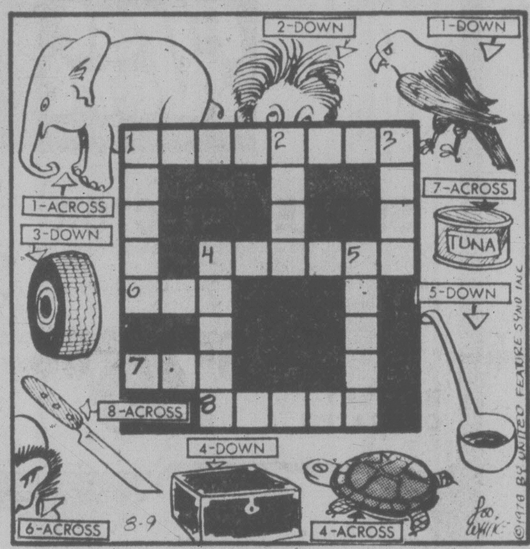
2-DOWN
1-DOWN
1-ACROSS
3-DOWN
7-ACROSS
TUNA
5-DOWN
8-ACROSS
4-DOWN
6-ACROSS
4-ACROSS
1
2
3
4
5
6
7
8
8-9
Loo Wilk
©1978 BY UNITED FEATURE SYND INC

ANSWERS: Across—1. ELEPHANT, 4. TURTLE, 6. EAR, 7. CAN, 8. KNIFE. Down—1. EAGLE, 2. HAIR, 3. TIRE, 4. TRUNK, 5. LADLE.

YOUR HOROSCOPE

Astrological Forecast for Thursday, August 10
By SYDNEY OMARR

ARIES (March 21-April 19): Take nothing for granted. You have right to ask, investigate and to know. Pressure challenge exists, but you're due to emerge victorious. Capricorn, Cancer persons figure in your scenario. You unlock door to "restricted area."

TAURUS (April 20-May 20): You can tie loose ends and put together puzzle. Sense of perception is heightened. Accent on public relations, making your meaning clear — and making yourself understood. If single, there are discussions concerning matrimony.

GEMINI (May 21-June 20): Highlight creativity, daring, pioneering spirit. Leo, Aquarius figure in scenario. Originality, inventiveness are called into play. You find ways to get job done, to improve services. Nutritional needs should be taken seriously.

CANCER (June 21-July 22): Follow through on hunch. You learn by teaching. Creative juices are stimulated. Significant changes, children, speculative ventures command spotlight. You get surprise; you'll be happier as result. Yes, love is part of scenario.

LEO (July 23-Aug. 22): You have choice: to be stubborn or adaptable. Key is to be aware of fine print, to read between the lines, to protect your interests. Yes, make concession, but refuse to give up something for nothing.

VIRGO (Aug. 23-Sept. 22): Obtain valid suggestion from Leo message. Relative who offers ideas and makes a request means well but is confused — and it could be catching. Know it and make your own inquiries; a short trip may be involved.

LIBRA (Sept. 23-Oct. 22): Ideas click — you earn more, you locate missing articles, you add to collection or hobby, you get valid appraisal which makes you "glow." Gemini, Sagittarius, Virgo persons are part of your personal scenario. The number 5 turns up more than by mere coincidence.

SCORPIO (Oct. 23-Nov. 21): Take lead, imprint style, be independent, display confidence — your popularity increases and so does prestige. You'll prove ability to be at right place at right time. Family member wants budget extended and expanded for home improvements.

SAGITTARIUS (Nov. 22-Dec. 21): Check "hidden resources." You have support from those who are the powers behind the throne. Yes, a specific kingmaker has taken a liking to you. You learn difference between genuine aspiration and wishful thinking.

CAPRICORN (Dec. 22-Jan. 19): Emphasis on finding what is important — your life can change from humdrum to meaningful, from routine to excitement, from drab to great expectations. Another Capricorn — and a Cancer — could figure in key roles.

AQUARIUS (Jan. 20-Feb. 18): Accent on "climbing up the ladder." You gain wider recognition. Obstacles serve as stepping-stones. Aries, Libra figure prominently — and so does Taurus. Dig in, establish position. Long-distance call "sparkles" the day.

PISCES (Feb. 19-March 20): Accent on long-range plans, projects. You make inroads — places that were "off limits" are now open for your personal admission. Know it and act as if aware of it. You have opportunity now to be selfish and to get away with it. Means protect your own interests and flail away during infighting.

IF AUGUST 10 IS YOUR BIRTHDAY you are independent, original, creative and you have a stubborn streak. You are confident, vain, aggressive, the life of any party. Leo, Aquarius persons play important roles in your life. October could be a month during which you produce, organize, make more money and more of an emotional commitment. You are on road to recovery from recent emotional wound.

FUN WITH FIGURES

By J. A. H. HUNTER

We have 4469 for the game today. One 6, one 9, and two 4's. Using all four each time, but no other digits at all, you form expressions for the consecutive numbers from one up.

Any arithmetical signs may be used, but no summation or factorial symbols, and no words. Don't forget decimals, regular and repeater, also roots and powers. For example, 49+6-4 is a solution for 51.

The limit without a break in continuity seems to be 148, with some "toughies" along the way. I shall be glad to check solutions.

Yesterday's answer: TEAM was 1386 (even).

WINNIE THE POOH

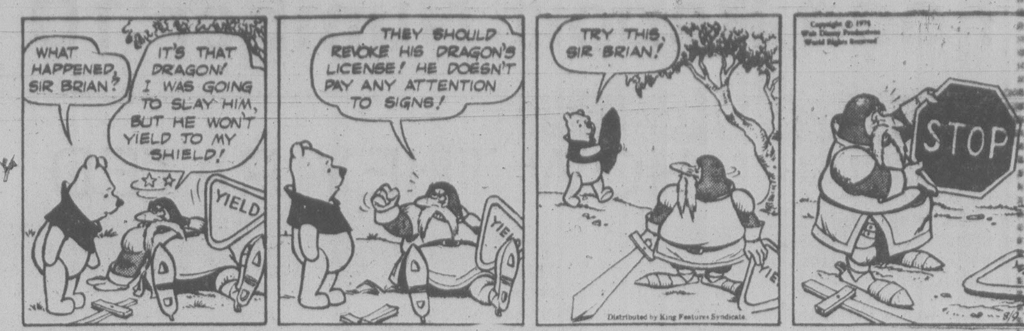
WHAT HAPPENED, SIR BRIAN?
IT'S THAT DRAGON! I WAS GOING TO SLAY HIM, BUT HE WON'T YIELD TO MY SHIELD!
YIELD
THEY SHOULD REVOKE HIS DRAGON'S LICENSE! HE DOESN'T PAY ANY ATTENTION TO SIGNS!
TRY THIS, SIR BRIAN!
STOP
Distributed by King Features Syndicate
8/9

SUPERHEROES

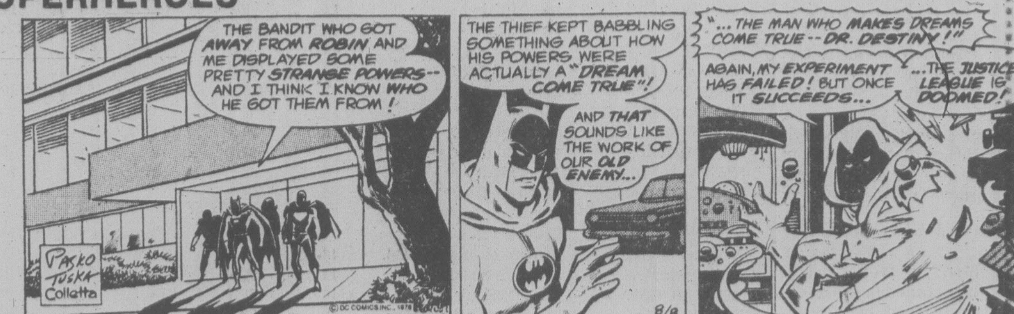
THE BANDIT WHO GOT AWAY FROM ROBIN AND ME DISPLAYED SOME PRETTY STRANGE POWERS-- AND I THINK I KNOW WHO HE GOT THEM FROM!
PASKO TUSKA Colletta
© DC COMICS INC. 1978 Distributed By C.T.N.Y.N.S.
THE THIEF KEPT BABBLING SOMETHING ABOUT HOW HIS POWERS WERE ACTUALLY A "DREAM COME TRUE"!
AND THAT SOUNDS LIKE THE WORK OF OUR OLD ENEMY...
8/8
"...THE MAN WHO MAKES DREAMS COME TRUE--DR. DESTINY!"
AGAIN, MY EXPERIMENT HAS FAILED! BUT ONCE IT SUCCEEDS...
...THE JUSTICE LEAGUE IS DOOMED!

HAGAR

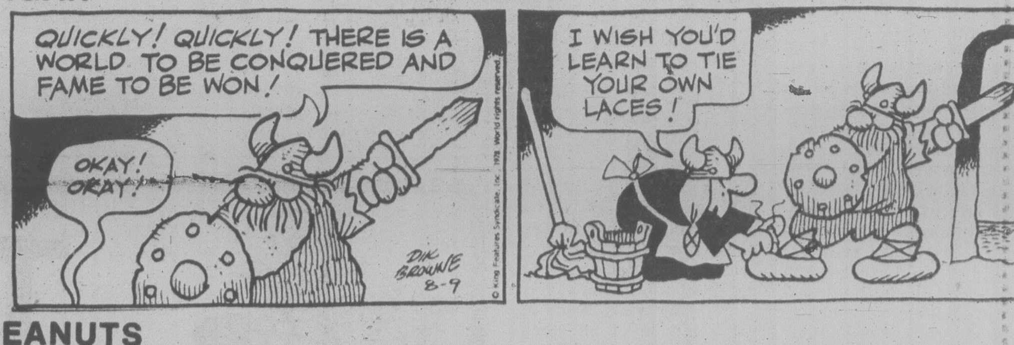
QUICKLY! QUICKLY! THERE IS A WORLD TO BE CONQUERED AND FAME TO BE WON!
OKAY! OKAY!
DIK BROWNE 8-9
© King Features Syndicate, Inc., 1978. World rights reserved.
I WISH YOU'D LEARN TO TIE YOUR OWN LACES!

PEANUTS

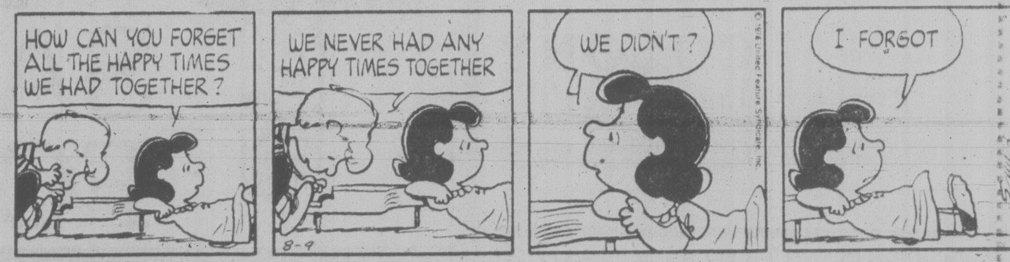
HOW CAN YOU FORGET ALL THE HAPPY TIMES WE HAD TOGETHER?
WE NEVER HAD ANY HAPPY TIMES TOGETHER
8-9
WE DIDN'T?
© 1978 United Feature Syndicate, Inc.
I FORGOT
SCHULZ

MISS PEACH

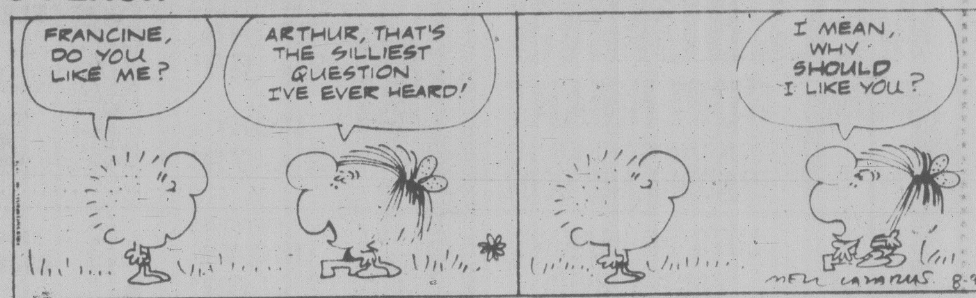
FRANCINE, DO YOU LIKE ME?
ARTHUR, THAT'S THE SILLIEST QUESTION I'VE EVER HEARD!
I MEAN, WHY SHOULD I LIKE YOU?
MELL LAZARUS 8-9

B.C.

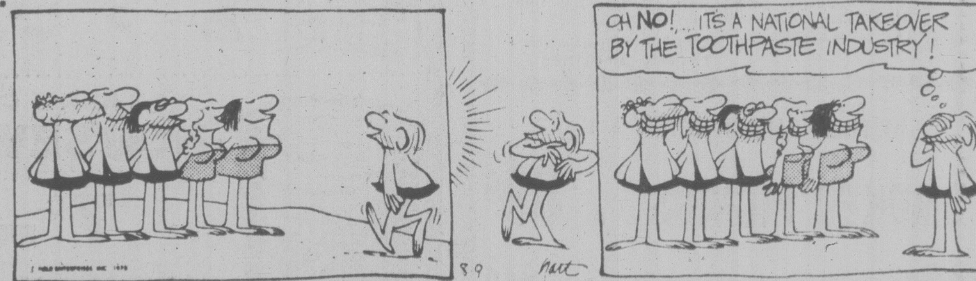
OH NO!... ITS A NATIONAL TAKEOVER BY THE TOOTHPASTE INDUSTRY!
8-9
hart

WIZARD OF ID

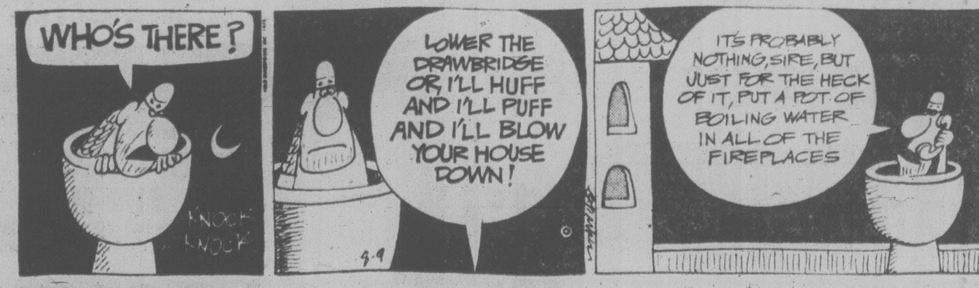
WHO'S THERE?
KNOCK KNOCK
LOWER THE DRAWBRIDGE OR, I'LL HUFF AND I'LL PUFF AND I'LL BLOW YOUR HOUSE DOWN!
8-9
IT'S PROBABLY NOTHING, SIRE, BUT JUST FOR THE HECK OF IT, PUT A POT OF BOILING WATER IN ALL OF THE FIREPLACES

APARTMENT 3-G

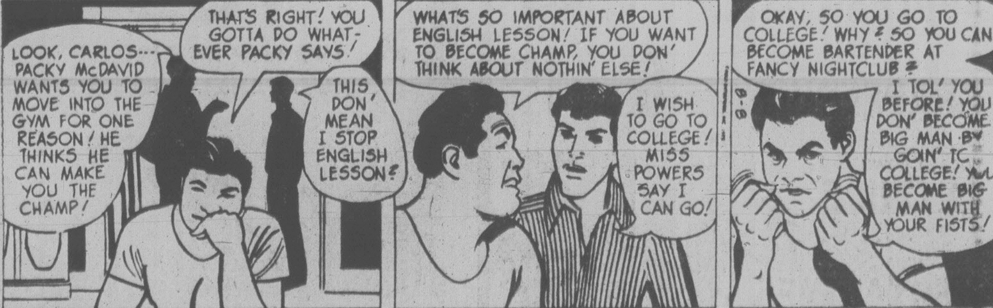
LOOK, CARLOS--- PACKY McDAVID WANTS YOU TO MOVE INTO THE GYM FOR ONE REASON! HE THINKS HE CAN MAKE YOU THE CHAMP!
THAT'S RIGHT! YOU GOTTA DO WHATEVER PACKY SAYS!
THIS DON' MEAN I STOP ENGLISH LESSON?
WHAT'S SO IMPORTANT ABOUT ENGLISH LESSON! IF YOU WANT TO BECOME CHAMP, YOU DON' THINK ABOUT NOTHIN' ELSE!
I WISH TO GO TO COLLEGE! MISS POWERS SAY I CAN GO!
8-8
OKAY, SO YOU GO TO COLLEGE! WHY? SO YOU CAN BECOME BARTENDER AT FANCY NIGHTCLUB?
I TOL' YOU BEFORE! YOU DON' BECOME BIG MAN BY GOIN' TO COLLEGE! YOU BECOME BIG MAN WITH YOUR FISTS!

NANCY

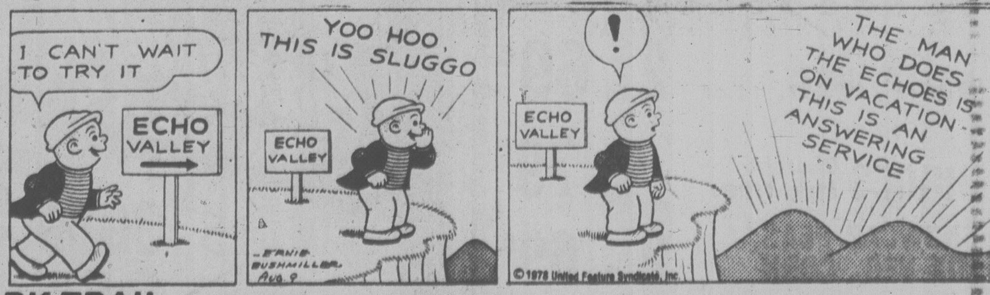
I CAN'T WAIT TO TRY IT
ECHO VALLEY
YOO HOO, THIS IS SLUGGO
ECHO VALLEY
ERNIE BUSHMILLER AUG. 9
!
ECHO VALLEY
THE MAN WHO DOES THE ECHOES IS ON VACATION - THIS IS AN ANSWERING SERVICE
© 1978 United Feature Syndicate, Inc.

MARK TRAIL

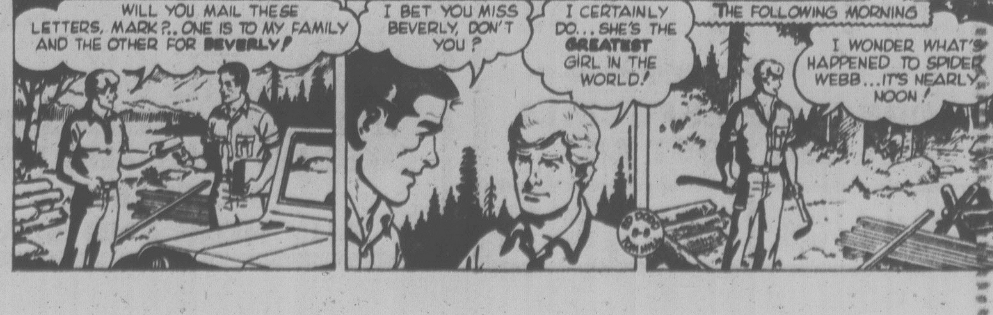
WILL YOU MAIL THESE LETTERS, MARK?.. ONE IS TO MY FAMILY AND THE OTHER FOR BEVERLY!
I BET YOU MISS BEVERLY, DON'T YOU?
I CERTAINLY DO... SHE'S THE GREATEST GIRL IN THE WORLD!
ED DODD 8-9 TOM HILL
THE FOLLOWING MORNING
I WONDER WHAT'S HAPPENED TO SPIDER WEBB... IT'S NEARLY NOON!

Entertainment Guide

BUTCHART GARDENS — Now Open 9 a.m. to 11 p.m. 35 acres of incredible beauty . . . Romantic after-dark illumination . . . Ross Fountains in their majestic water ballet . . . Smashing stage revues . . . Extraordinary Musical Fireworks . . . Special entertainment for children . . . 6 different gardens: fabulous Sunken Garden, stately Italian, quaint Japanese, English Rose, Lake Garden and great Stage Show Garden . . . plus the Begonia Bower, Show Greenhouse, fascinating Seed and Gift Shop and the Dolphin Fountain.

RESTAURANTS — The Butchart Dining Room 10 a.m. to 7:30 p.m. . . . Greenhouse Restaurant 10 a.m. to 10 p.m. . . . Coffee Bar always open.

MAKE THE MOST OF YOUR VISIT — Come early, see the gardens by day, enjoy a delicious meal and a FREE show, then thrill to the magnificent evening illuminations.

BUTCHART GARDENS SMASHING ENTERTAINMENT — THE BEST SHOW BARGAIN IN CANADA! — No extra charge for entertainment.

MONDAY THROUGH FRIDAY — 8:30 p.m. — JUST FOR FUN — Delightful live musical stage show. Our own talented company of singers, dancers and musicians, in a rollicking program of songs, laughter and dance. Featuring B. Andiel, M. Fraser, J. MacFarlane, K. and N. Martin, J. Moffatt, W. Peters, K. Roberts, C. Ross. C. Wynters, W. Woodland and full stage orchestra. Don't miss it! THE BUTCHART GARDENERS — play from 6 to 8 p.m. — laugh-filled, old-fashioned sing along.

SATURDAYS — FIREWORKS! FIREWORKS! FIREWORKS! MAGICAL MUSICAL FIREWORKS — superb pyrotechnics from France, breathtakingly set to music. After dark. THE BUTCHART GARDENERS — 6 to 8 p.m. . . . MAGIC SHOW 8:15 p.m.

SUNDAYS — GRACE TUCKEY PUPPETS — 3:30 and 4:30 p.m. . . . THE BUTCHART GARDENERS — 6 to 8 p.m. . . . MAGIC SHOW 8:15 p.m. . . . WALT DISNEY CARTOONS at dusk.

THE BUTCHART GARDENS — A perfect way to entertain yourself, your friends and visitors.

STRATHCONA HOTEL — British Columbia's largest night-life centre. 919 Douglas St. 383-7137. PRESENTS **THE OLD FORGE CABARET** — For your dancing pleasure, 6 nights a week — Live music featuring "THE BROTHERS FORBES & FRIENDS." Reservations until 9:30 p.m., 383-7137.

THE CUCKOO'S NEST LOUNGE — Full kitchen facilities serving outstanding lunches and dinners. Featuring a unique 1952 MG-TG Roadster salad and soup car. Dinner reservations 383-7137. Discotheque every night 10 p.m. to 2 a.m. except Sunday. Enjoy the funky antique atmosphere.

THE STING LOUNGE — Buffet luncheon and salad bar weekdays. Prohibition Days atmosphere featuring Victoria's busiest discotheque 6 nights a week. Rated No. 1.

BIG BAD JOHN'S — Victoria's most famous lounge — Crazy Hillbilly atmosphere and Country and Western music.

THE RED LION INN — 3366 Douglas Street, 385-3366, Landmark of hospitality featuring:

THE RED LION — TOWER LOUNGE — Live entertainment nightly. Monday to Saturday featuring: "Dinger Dell" the one man band and vocalist.

THE RED LION — LION'S DEN DINING ROOM — Open Monday to Saturday, 5:00 to 11:00 p.m. (closed Sunday).

THE RED LION — WINE CELLAR — Now fully licensed, open Mon. to Sat. 12 noon 'til midnight, Buffet Luncheon Daily 12 noon to 2 p.m. A relaxing spot, overlooking the pool, backgammon table. Closed Sunday.

ENJOY THE RED LION'S OTHER FACILITIES — Coffee Shop open Monday to Saturday 'til 10 p.m. Sunday 'til 8 p.m.; and, for Hotel guests, a sauna and swirlpool.

KINGS HOTEL (recently renovated) — Hot lunches from Kings Kitchen 11 a.m. to 7 p.m. Entertainment — Jam Session 7-9 with Bunk and Addy (piano and trumpet). King of Clubs Disco nightly 9 to 1. Free dance instruction and demonstration every Tuesday 8 to 10 p.m.

ROYAL OLYMPIC HOTEL — 642 Johnson St., 388-5513. A great new hotel downtown invites you to:

R.O.—OLY'S DISCO LOUNGE — Victoria's newest Dynamite FUN SPOT. Open Mon. to Sat. with Dancing from 8:30 to 2 a.m., featuring today's top Disco Sounds. Enjoy Oly's fabulous Hot Buffet Lunch served daily noon to 2:30 for only $2.50. GET DOWN TO OLY'S!

R.O.—GATSBY'S RESTAURANT — Excellent cuisine at reasonable prices, includes Salad Bar, Hot Bread Loaf, Baked Potato and Garden Vegetable. Gatsby's wonderful Weekly Buffet served Sunday from 4 p.m. only $7.95. Children under 12 half price. Open daily and evenings 7 days a week. For reservations phone 383-5513.

R.O.—ROYAL OLYMPIC PUB — Friendly relaxed atmosphere. Live entertainers Mon. to Sat. from 8:30 to 12:30 featuring RICK Wadds. Excellent food too! Try it — You'll Like It!

SALMON — CHARTER GUIDE, BOAT RENTAL, family fishing, protected Saanich Inlet. 652-1014.

FORTY THIEVES DISCOTHEQUE — CENTURY INN . . . welcome to the Forty Thieves Discotheque — officially rated Vancouver Island's No. 1 Disco. Victoria's only total dance experience in an uptown Cabaret Atmosphere. The only Disco with 3 different rooms and free attendant parking. 8:30 p.m.-2:00 a.m. daily. AND FOR A DIFFERENT TASTE EXPERIENCE, sizzle your tastebuds in our Oasis Dining Lounge, open daily for Breakfast, Lunch and Dinner. It's all happening at the Century Inn 603 Pandora Avenue at Government Street on Centennial Square.

IVY'S — A brand new Discotheque with a Patio Garden Atmosphere. Located in the Old Forge (same entrance) 8:30 p.m. to 2 a.m. Mon.-Thurs. and 7:30 p.m. to 2 a.m. Fri. and Sat.) formerly the Birmingham Bicycle Club and Boiler Room). Completely redecorated and refurnished. 383-7137.

CARWASH DOPE KIBOSH

LEBANON, Tenn. — A bumper crop of marijuana plants plucked from the ground near four car washes has prompted police to start keeping a keen eye on the dumping of cigarette butts from car ash trays.

Patrolman **Joe Eatherly** and Detective **Terry Ashe** acted on a tip and found about 30 plants — one nine feet tall. The illegal weed was growing in soil littered with cigarette butts.

No arrests have been made and authorities attributed the plants' healthy growth to a regular supply of seeds from the ashtrays.

Little Miss Brown Is a No-Show

LONDON — **John** and **Lesley Brown** aren't letting anyone near their test-tube daughter, disappointing friends and neighbors who want to see the world's youngest celebrity in person.

"We neighbors had clubbed together and we were hoping to see the baby," said **Gladys Johnson**, a neighbor who took flowers and a small gift to the door of the Brown home in Bristol. "It's all very disappointing, being turned away like this. I suppose you can't really blame John and Lesley if they're getting all that money."

Mrs. Brown, 31, and her truck-driver husband John, 38, have sold exclusive rights to their story to *The Daily Mail*, a London tabloid, for about $600,000. While two dozen reporters and photographers from other members of the media keep watch outside the house, only the Mail's representatives and members of the family are being allowed in to see **Louise Joy Brown**, 15 days old today.

Gynecologist Dr. **Patrick Steptoe** and physiologist Dr. **Robert Edwards**, whose technique resulted in the birth of medical history's first baby conceived outside the mother's body, also are keeping a low profile.

After one news conference, they have refused to talk to reporters. They also insisted that their breakthrough with Mrs. Brown was not an open invitation to other women who can't conceive because their fallopian tubes are blocked.

MEDICINE MAN OFFERS AID

people

CALGARY — A Blackfoot Indian who says he is a medicine man has offered his help to a Calgary couple fighting to keep five exotic cats the province wants removed from the couple's farm.

Francis Black, a 75-year-old Blackfoot, performed a sacred Blackfoot ceremony Tuesday at the couple's acreage on the city's outskirts.

Black went to the Lion's Den Kennels to perform the rare ceremony, during which he prayed for the cats — two tigers, a lion, a jaguar and a cougar — which the province has ordered removed from the farm of **Alan and Bonnie Roddis**.

The province says it is against the law to keep the wild animals. The couple claims the government order could mean the death of their five pets, which were once part of a 35-pet collection the couple had assembled in an attempt to start a game farm. The others were killed.

"I came here to bless these animals," said Black, donning a large feathered headdress that hung to the ground.

In full ceremonial garb, he called on the Great Spirit to protect the couple and their animals from evil forces.

More than 50 persons watched the ceremony.

Black made incantations and sang ritual songs before circling the cages to pray for and bless the cats. All but the lion responded excitedly to the chants.

PINK CADDY IN WORKS

HAMILTON — Two steelworkers who shared a $1 million prize in Friday's Loto Canada draw say they will spend part of their winnings on a pink Cadillac and a pink Lincoln.

Tony Cooper, 41, of Hamilton and **Walt Owsienko**, 40, of nearby Burlington work together as warehouse workers for Dofasco.

They say the vehicles will be a top priority after they collect their prize money.

FOUR SEASONS MUSICAL THEATRE
GILBERT & SULLIVAN
FINAL WEEK!
FOR DETAILS SEE "LIVE ON STAGE"

announcing a change at the
STRATHCONA HOTEL
"IVY'S"
A NEW DISCO
OPENING WEDNESDAY, AUG. 9th
9 p.m. - 2 a.m. Monday to Thursday
7:30 p.m. - 2 a.m. Friday and Saturday
FORMERLY THE BIRMINGHAM BICYCLE CLUB and THE BOILER ROOM
COMPLETELY REDECORATED and RE-FURNISHED
ENTER THROUGH FRONT DOOR OF OLD FORGE
Douglas at Courtney St. 383-7137

LIVE ON STAGE

KALEIDOSCOPE THEATRE PRESENTS
WHERE NOW, CAPTAIN COOK?
(a zany musical comedy for the family)
Newcombe Auditorium of the B.C. Provincial Museum
August 2 to 15 at 8 p.m.
Wed. and Saturdays at 2 p.m.
Sponsored by CAPTAIN COOK BICENTENNIAL Committee
Tickets at McPherson Box Office, Hillside Mall Museum Gift Shop

NOW PLAYING
ENDS AUGUST 15
DAMES AT SEA
A New 30's Musical
"Definitely tops on the Victoria Scene"
Victoria Times
Tickets $5.50
($4.50 St. and O.A.P.)
Now on sale at McPherson Box Office, Hillside Ticket Centre and the Belfry
Tues. to Fri. 8:30
Sat. 7 p.m. and 10 p.m.
Sun. 2 p.m. and 8:30 p.m.
Reservations 385-6815
at the Belfry Theatre
Victoria's only Resident Professional Summer Theatre Company.

McPHERSON PLAYHOUSE
Gov't at Pandora
386-6121
FOUR SEASONS MUSICAL THEATRE
GILBERT & SULLIVAN
Musicals for the whole family
PIRATES OF PENZANCE and PATIENCE
HMS PINAFORE and PRINCESS IDA
FINAL WEEK
Wed. thru Sat. 8 P.M.
RESERVATIONS NOW OR AT THE DOOR
$6 and $5 Adult $4/OAP/Student
Operated by McPherson Playhouse Foundation — a non-profit society dedicated to the arts.

26th YEAR Jerry Gosley's Famous
SMILE SHOW
British Music Hall
EMPRESS HOTEL
Tuesdays to Saturdays, 8:30 p.m.
July 4 to September 8
Saturday Matinees, 2 p.m.
RESERVATIONS
Empress Lobby 383-3337
ON SALE NOW

PHOENIX SUMMER THEATRE
University of Victoria Theatre Department
SENIOR SECONDARY SUMMER THEATRE WORKSHOP '78
presents
THE GOOD WOMAN OF SETZUAN
by Bertolt Brecht
English version by Eric Bentley
August 10-16
8 P.M. at the PHOENIX THEATRE, UVIC
Reservations 477-4821

VICTORIA INTERNATIONAL FESTIVAL
28 mid-summer concerts of great music
World-renowned soloists and ensembles
THURSDAY AUG. 10 — 8:00 p.m.
St. Michaels University School
University of Victoria Faculty Ensemble
Works by Glick and Bruch
William Aide, piano
Works by Debussy
Members of the Philadelphia String Quartet
Robert Aitken, flute
Mozart Flute Quartet
also
Quartet by Debussy
Tickets available at the door and from McPherson Playhouse 386-6121 or call 595-2626

GREAT FOOD
Fun City
Every Day
Vanalman at Highway 17
7-19x

ESQUIMALT SPORTS CENTRE
ROLLER SKATING
7:30 10:00
TONIGHT AND EVERY WED., FRI., SAT., SUN.
FROM SPOKANE
MOM & DADS
OLD TIME DANCE
Sat., Aug. 26th
386-3261 — For Tickets
8-2

STARDUST
860 YATES
385-1031
FORCE
AUGUST 7-12
Cover Charge Mon. to Thurs. $1.50
Fri. and Sat. $3.00
All Passes Valid
PLUS DISCO
DOORS OPEN 8:30-2:00 A.M.

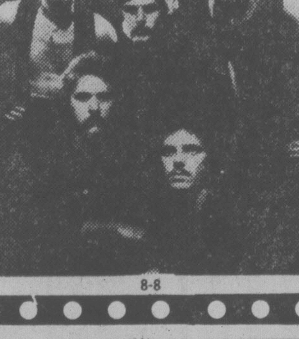

8-8

THURSDAY NIGHT AT THE INN
Sea Fair Food Festival
Featuring live, whole East Coast Lobster. (1½ pounds a serving)
$13
Served with fresh garlic bread, garden fresh salad, a choice of boiled potatoes or rice pilaf, and always a fresh garden vegetable.
Introducing a select, fresh seafood menu.
SPECIALTIES
5 Sea Escargots
$3.25
Baked Pacific Salmon
$6.95
Also Oysters Rockefeller, Coquille St. Jacques, Bouillabaise and much more Steaks available on request.
270 GOVERNMENT STREET
RESERVATIONS PLEASE 384-7151
THE JAMES BAY INN
A Seal of Hospitality

STAR WARS
DAILY (Except Sunday) AT 2:30, 7:00 & 9:05
SUNDAY AT 7:00 & 9:05 p.m. ONLY
GENERAL
CHILDREN $1.25
(This engagement only)
Landmark Cinemas
TOWNE
382-5922 808 Douglas
In Nootka Court

The Turning Point
A story of envy, hatred, friendship, triumph, and love.

MATURE
— Plus —
Mother Jugs & Speed
MATURE WARNING: Some coarse language. B.C. Director.
QUADRA
Quadra at Hillside 382-3370
LAST 2 DAYS
TURNING POINT 7:00
MOTHER, JUGS & SPEED 9:00

Western FOOD
OPEN 9-9 WEEKDAYS
SATURDAYS 9-6 SUNDAYS
772 Goldstream Ave., Langford
AT WESTBROOK SHOPPING CENTRE
Prices Effective Aug. 9, 10, 11, 12
We reserve the right to limit quantities.
SAVE A BUNDLE WITH THESE FOOD BUYS!
GOV'T INSPECTED PORK CHOPS lb. 1.59
MEATED LIGHT SPARE RIBS lb. 1.59
FRESH MEDIUM GROUND BEEF lb. 1.19
YOUNG SLICED BEEF LIVER lb. 69¢
FRESH WHOLE FRYERS Utility, lb. 79¢
FLETCHERS SLICED BACON lb. 89¢ 5-lb. box 4.45
FLETCHERS BREAKFAST SAUSAGE 1-lb. tray pack 1.19
LOCAL CAULIFLOWER each 59¢
SEEDLESS GRAPES lb. 69¢
LOCAL FRESH CORN 6 for 69¢
B.C. GRANULATED SUGAR 4 kg 1.49 Limit 1 per customer with $15 order
CARNATION POWDERED SKIM MILK 3-lb. box 2.99 While Stocks Last
M.J.B. INSTANT COFFEE 10-oz. jar 3.69
ALPHA NATURAL CREAMED HONEY 2-lb. tub 1.89
KELLOGG'S CRACKLIN' BRAN CEREAL 550-g box 1.19
SWING Fruit Flavoured CRYSTALS 4 (3½-oz.) pkgs. 69¢
LIBBY'S UNSWEETENED GRAPEFRUIT JUICE 48 oz. Tin 89¢
or SWEETENED ORANGE JUICE 48 oz. Tin 89¢
GREEN GIANT HOME STYLE PORK and BEANS 14-oz.tins 3 1.00
LETONA PEACHES 14-oz. tins 2 79¢
LUCKY WHIP DESSERT TOPPING 4-oz. box 59¢
KLEENEX BOUTIQUE NAPKINS 75's 59¢
DR. BALLARD DOG FOOD All Varieties, 25-oz. tins 3 1.19
ZINETTI SPAGHETTI 16-oz., 3 boxes 1.00
YORK PEAS, CREAM CORN, RED KIDNEY BEANS 14-oz. tins 3 1.00
PALM BIG DIPPER ICE CREAM 4-litre pail 2.69

$11M Rape-by-TV Case Tossed Out

Washington Post

SAN FRANCISCO — A judge threw out the *Born Innocent* case Tuesday ruling that a jury cannot try the $11 million damage suit brought against NBC by child rape victim Olivia Niemi.

Network attorney Floyd Abrams termed the dismissal "a marvellous vindication of First Amendment principles." He told reporters that Superior Court Judge Robert Dossee "did the only thing the First Amendment permitted him to do. He did it bravely and in finest traditions of the American judiciary."

A moment after Dossee announced the ruling Niemi's lawyer, Marvin Lewis, leaned toward an NBC lawyer at the counsel table, shook hands, and said he was "just beginning" to fight.

Lewis said he will petition a state appeals court immediately to hold that the judge had exceeded his jurisdiction.

He referred to a ruling Monday in which Dossee held that in order to win, Lewis must prove that NBC intentionally had advocated rapes by showing the TV drama during family viewing time, thereby engaging in a constitutionally unprotected form of speech known as "incitement."

The 71-year-old attorney said that he and Niemi's mother, real estate broker Valeria Niemi, "really feel that we have won already."

By that, he explained, he means that public attention drawn to the case in recent years has contributed not only to a reduction in TV violence but also to network decisions to hire psychiatrists, psychologists and other behavioral experts.

He said the case has been "a catharsis for the whole nation" and has had "a great therapeutic effect on television."

Lewis contended that only last month, the U.S. Supreme Court had created a whole new area of unprotected speech by holding, in the so-called "Seven Dirty Words" case, that Congress had empowered the Federal Communications Commission to reprimand a radio station. The station, in daytime hours, had broadcast seven "indecent" words describing sexual and excretory organs and activities.

In a 2½ minute scene in *Born Innocent*, Lewis recalled, four girls were depicted raping another girl, in a reformatory shower-room, with the wood handle of a plumber's helper. The film showed the handle repeatedly moving in an in-and-out manner. "That's a lot more shocking" than any of the seven dirty words, Lewis said.

By showing in family viewing time the graphic rape scene, he said, NBC knowingly had created a situation in which "modeling or imitiation" could occur — and, four days later, did occur with Olivia Niemi the victim. NBC's actions brought about the real-life attack "just exactly the same as if they had ordered someone to do it," he charged.

Lewis charged that NBC executives had known for years that a rape scene such as the one in *Born Innocent* could trigger blatant aggression in "millions" of young girls

CANCER BOY'S PARENTS SUE

CHICAGO (AP) — The American Broadcasting Co. and the Chicago Cubs have been sued for $1 million by the parents of a dying boy who they said discovered he had terminal cancer while watching a Cubs baseball game on television.

The suit named ABC sportscaster Keith Jackson and Buck Peden of the National League team's publicity staff.

Dwight and Mary Crull of Calumet City said in the suit that they still suffer "extreme emotional distress" because Jackson announced during a Cubs-Pirates game a year ago, Aug. 8, 1977, that their 12-year-old son was dying. The boy, Scott, died two weeks later.

Jackson said over the air that Murcer had hit a homer for Scott and mentioned that the boy was dying of cancer.

WAREHOUSE FOOD STORES
OPEN EVERY NIGHT 'TIL 9, SAT. 'TIL 6
Prices Effective at all Stores Wed., Thurs., Fri., Sat. — Stock on Hand Only

HAWAIIAN PUNCH CRYSTALS 3-PACK .59
KRAFT JET MARSHMALLOWS 10-OZ. PKG. .49
CRISCO PURE VEGETABLE OIL 3 LITRE 4^{99} TIN
CREST TOOTHPASTE 150 ML. 1^{69}
HEAD AND SHOULDERS SHAMPOO 100 ML. BTL. .99
OLD DUTCH POTATO CHIPS TRI PACK BOX .67
PACIFIC SKIM MILK POWDER 5-LB. BAG 4^{99}
A.B.C. LAUNDRY DETERGENT 6 LITRE 1^{89}
NABOB DELUXE TEA BAGS 125's 3^{19}
MISS MEW CAT FOOD 4 6-OZ. TINS .89
BICKS HOT DOG OR HAMBURGER RELISH 12 oz. JAR 59¢
DESSERT TOPPING LUCKY WHIP 4 oz. PKG. 59¢

3475 QUADRA YOUR NO. 1 STORE BURNSIDE PLAZA ★ 877 GOLDSTREAM
OPEN EVERY NIGHT 'TIL 9 SAT. 'TIL 6 PRICES EFFECTIVE AT ALL STORES WED., THURS., FRI., SAT
WHILE STOCKS LAST We Reserve the Right to Limit Quantities
ALL STORES OPEN SUNDAYS 10 A.M.-6 P.M.

YOU'LL GO BANANAS SALE

NABOB Reg. or Fine Grind. COFFEE LB. 2^{89} LIMIT 2 LBS. WITH $10 ORDER OR OVER.
DUNCAN HINES DELUXE CAKE MIXES 18-OZ. PKG. .69
BLUE BONNET MARGARINE 3 LBS. 1^{77}
ALLEN'S-All Flavors FRUIT DRINKS 2 48-OZ. TINS .99
FRENCH MAID BLEACH 128-OZ. .97
FRESH GREEN BELL PEPPERS LARGE LB. .29
GRAPEFRUIT CALIFORNIA FRESH. PINK OR WHITE. 8 FOR 1^{00}
FRESH LOCAL CORN ON THE COB 10 FOR 1^{00}
KRAFT DRESSINGS 16-OZ. BTL. .99

SCHNEIDER'S MEAT PIES EACH, .69
SCHNEIDER'S Ready to cook QUARTER POUND BURGERS With all the trimmings added. PER LB. 1^{49}
STANDING RIB ROAST OF BEEF Grade A, grain fed. LB. 1^{89}
SMALL FRESH MEATY PORK SPARERIBS LB. 1^{49}
SHORT RIBS OF BEEF COUNTRY STYLE LB. .89
BACON LAYER LB. .99
FOUR STAR MUSHROOMS Pieces and stems. 10-OZ. TIN .59
VALLEY FARMS FRESH FROZEN FRENCH FRIES 3 2-LB. BAGS (6 lbs.) 1^{00}
McCAIN DELUXE PIZZA 15-OZ. EA. 1^{49}

386-2121
Monday through Friday 8 a.m. to 6 p.m.
Saturday 8 a.m. to 5:30 p.m.

CLASSIFIED ADVERTISING

Vancouver Island's Largest Shopping Centre in Print

386-2121
Monday through Friday 8 a.m. to 6 p.m.
Saturday 8 a.m. to 5:30 p.m.

CLASSIFIED RATES ADVERTISING

All rates quoted are for insertion in both the Daily Colonist and Victoria Times.

Single Paper rates available on request.

REGULAR CLASSIFIED LOCAL RATE PRIVATE PARTY ONLY

10 word minimum
1 or 2 days
14c per word per day
3 to 5 consecutive days
11.50c per word per day
6 consecutive days or more
9.50c per word per day

All real estate, mobile home, rental and business advertising is considered to be commercial advertising and will be charged for accordingly.

REGULAR CLASSIFIED LOCAL RATE COMMERCIAL ADVERTISING

10 word minimum
1 or 2 days
18c per word per day
3 to 5 consecutive days
14.50c per word per day
6 or more consecutive days
12.50c per word per day

SEMI-DISPLAY LOCAL RATES

Any advertisement which varies from 6 pt. regular classified style shall be considered semi-display
14 agate lines per column inch
1 or 2 days
65c per agate line per day
3 to 5 consecutive days
58.50c per agate line per day
6 or more consecutive days
52c per agate line per day

NATIONAL AND OUT OF PROVINCE RATE

Regular Classified 18c per word
Semi-Display 70c per agate line
14 agate lines per column inch

BIRTH NOTICES

Up to 30 words $3.75
Each additional word 14c

DEATH NOTICES, MEMORIAL NOTICES AND CARDS OF THANKS

56c per count line per day
3 consecutive days
48.50 per count line per day

PRIVATE BOX NUMBERS

$3.25 except Help Wanted Advertisement, $5.00 which includes a Position Filled Advertisement.

Contract rates for local businesses available on request.

CLASSIFIED ADVERTISING COPY DEADLINES

REGULAR CLASSIFIED advertising may be placed in The Daily Colonist up to 5 p.m. the day prior to publication and in the Victoria Times up to 6:00 p.m. the day prior to publication.

SEMI-DISPLAY advertising may be placed in The Daily Colonist up to 12 noon the day prior to publication and in the Victoria Times up to 4 p.m. the day prior to publication.

CLASSIFIED SERVICE FOR DUNCAN COWICHAN VALLEY AND CHEMAINUS

Classified Ads phoned in to our Duncan office before 3:30 p.m. will appear in the following day's papers.

746-6181

TERMS OF PUBLICATION

F.P. Publications (Western) Limited shall not be liable for non-insertion of any advertisement beyond the amount paid for such advertisement.

In the event of error occuring the liability of F.P. Publications (Western) Limited shall not exceed the charge for the space actually occupied by the item in question.

All claims on error in publication shall be made within 12 hours thereafter and if not made shall not be considered. No claim will be allowed for more than one incorrect insertion not for errors not affecting the value of advertisement.

All estimates of cost are approximate. Advertisers will be charged with space actually used.

All advertising copy will be subject to the approval of the Victoria Press, who reserve the right in its sole discretion to classify, reject or insert copy furnished.

All advertisements must comply with the British Columbia Human Rights Act. This act states no advertisement may state or imply a preference, limitation or specification on the basis of an applicant's race, religion, colour, marital status, ancestry, place or origin, age; or sex (unless the matter relates to the maintenance of public decency AND prior approval has been obtained through the Human Rights Branch).

While every endeavor will be made to forward replies to box numbers to the advertiser as soon as possible, we accept no liability in respect of loss or damage alleged to arise through either failure or delay in forwarding such replies, however caused, whether by negligence or otherwise.

NOTICE OF COPYRIGHT

Full complete and sole copyright in any advertisement produced by F.P. Publications (Western) Limited is vested in and belongs to F.P. Publications (Western) Limited, provided, however, that copyright IN THAT PART AND THAT PART ONLY of any such advertisement consisting of illustrations, borders, signatures or similar components which is, or are, supplied to Victoria Press by the advertiser in the form of reproduction proofs, veloxs, engravings, etc., and incorporated in said advertisement shall remain in and belong to the advertiser.

BUSINESS OFFICE HOURS

Monday to Friday
8:30 a.m. to 5 p.m.

Mailing Address:
Victoria Press
P.O. Box 300
Victoria, B.C.
V8W 2N4

PHONE DIRECT
386-2121
TO PLACE YOUR CLASSIFIED ADVERTISEMENT

CLASSIFICATION INDEX

VITAL STATISTICS
1 Births
8 Cards of Thanks

THE FOLLOWING SEVEN CLASSIFICATIONS ON THE LAST PAGE OF CLASSIFIED
305 Deaths and Funerals
308 Cards of Thanks
309 In Memoriams
310 Funeral Directors
311 Monumentals
312 Florists
313 Miscellaneous

NOTICES
14 Announcements
15 Coming Events and Meetings
16 Catering, Banquets and Reception Rooms
17 Restaurants
18 Places to Visit
20 Lost and Found

EMPLOYMENT
21 Help Wanted — General
22 Office Help
23 Skilled Trades
24 Sales Persons and Agents
25 Teachers
26 Part Time—Temporary Help
28 Employment Service
30 Situations Wanted

BUSINESS SERVICES AND DIRECTORY
36 Business Services and Directory

PERSONAL SERVICES
38 Travel
33 Bands, Musicians and Orchestras
34 Pre-Recorded Music
40 Business Personals
42 Education
43 Dancing
71 Music Teachers
39 Personals
32 Trade Schools

MERCHANDISING
83 Aircraft
117 Antiques and Arts
78 Bicycles
80 Boats and Marine
65 Building Supplies
93 Cameras, Supplies and Photo Finishing
127 Chicks, Poultry, Hatching Eggs, Supplies
101 Childrens Miscellaneous
135 Farm Implements
60 Fuel
97 Furniture
120 Garden Supplies
99 Groceries, Meats and Produce
130 Heavy Equipment and Machinery
128 Livestock, Supplies and Events
100 Miscellaneous for Sale
103 Miscellaneous Wanted
109 Miscellaneous to Rent
77 Motorcycles
70 Musical Instruments
125 Pets and Supplies
96 Ranges, Stoves and Furnaces
92 Sporting Goods
81 Sailboats
115 Swaps
63 Timber
98 TV, Stereo, Radio Sales and Service
112 Wanted to Rent, Miscellaneous
116 Coins and Stamps

AUTOMOTIVE
155 Automobile Financing and Insurance
164 Auto Body and Painting
162 Auto Repairs, Service and Towing
168 Campers, Trailers and Motor Homes
166 Cars and Trucks Wanted
150 Cars for Sale
151 Sports, Import Cars
148 Lease Vehicles
169 Mobile Homes and Parks
149 New Car Directory
160 Parts, Accessories
158 Tires
154 Trucks, Buses and Vans
156 U-Drive and Auto Washing

ACCOMMODATION
185 Convalescent and Rest Homes
175 Hotels
178 Summer Homes, Cottages and Resorts
181 Tourist Accommodation

RENTAL
201 Apartments to Rent, Furnished
200 Apartments to Rent, Unfurnished
202 Furniture to Rent
203 Apartments Wanted
206 Duplexes to Rent
207 Duplexes Wanted to Rent
215 Halls, Warehouses, Stores and Offices to Rent
197 Housekeeping Rooms to Rent
199 Housekeeping Rooms Wanted
211 Houses to Rent, Furnished
210 Houses to Rent, Unfurnished
212 Houses Wanted to Rent
190 Room and Board
191 Room and Board Wanted
193 Rooms to Rent
194 Rooms Wanted
204 Shared Accommodations

FINANCIAL
155 Automobile Financing and Insurance
233 Mortgage Loans and Insurance
234 Mortgages for Sale
230 Personal Loans and Insurance
235 Wanted to Borrow

REAL ESTATE
280 Acreage for Sale and Wanted
240 Business Opportunities
241 Business Opportunities Wanted
247 Commercial or Industrial Properties
258 Condominiums
253 Country Homes and Properties
270 Exchange Real Estate
290 Farms for Sale and Wanted
263 Garages for Sale, Rent, Wanted
293 Gulf Island Properties
250 Houses for Sale
265 Houses Wanted to Buy
295 Listings Cancelled
268 Listings Wanted
271 Lots for Sale
294 Mainland and Out-of-Province Properties
273 Property for Sale
274 Property Wanted
244 Revenue Property
245 Revenue Properties Wanted
285 Up-Island Properties
256 Waterfront Properties

SUBSCRIPTION RATES

Wherever carrier service is maintained, $4.00 per month.

By mail — Vancouver Island and Gulf Islands, $6.00 per month, $17.50 per 3 months, $35.00 per months, $70.00 per year. Rest of Canada, $7.00 per month, $20.00 per 3 months, $40.00 per 6 months, $80.00 per year.

Outside Canada, $18.50 per month, $220 per year.

BY MAIL
Saturday Times Only
Sunday Colonist Only

Canada, 60 cents per copy, $30.00 per year.

Outside Canada, $1.00 per copy, $50.00 per year.

CIRCULATION REPRESENTATIVES

Duncan, Chemainus— Mr. HILTON HOLT	746-6181
Nanaimo	753-2766
Lake Cowichan	749-6206

United States Representatives
LANDON ASSOCIATES INC.
New York, Chicago, Southfield, Atlanta, Boston, San Francisco, Los Angeles, Philadelphia, Rochester, Cleveland, Charlotte, Cincinnati, Syracuse, Hamburg, Williamstown, Clinton, Memphis, Levittown, Raleigh.

PAGE REPRODUCTIONS OR MICROFILM COPIES OF COMPLETE PAPERS AVAILABLE FOR ALL PAPERS PUBLISHED PHONE 382-7211, LOCAL 276

1 BIRTHS

DAVISON — Ken and Cathy (nee Nemeth) are proud to announce the arrival of their daughter, Andrea Lynn, 7 lbs. 10 ozs. on July 28th, 1978. Special thanks to Drs. Chan, Prevost, Billung Meyer and Victoria General Maternity Staff.

KEOPPEL — Born to Lindsay (Duff) and Marie, a daughter, Laurie Marie, 6 lbs. 12 ozs. on August 3rd, 1978. A granddaughter for Mr. H. T. Bickedike and Mrs E. Keoppel. Thanks to Dr. B. Perry-Whittingham and the Maternity Staff at Victoria General Hospital.

PATTERSON — Born to Robin and Sue (nee Martyn) on August 5, 1978, at Royal Jubilee Hospital, a son, Mark Richard, 7 lbs. 3 ozs. Many thanks to Dr. Russell W. Davidson and maternity staff.

DEATH and FUNERAL ANNOUNCEMENTS DIRECTLY FOLLOWING CLASSIFIED

14 ANNOUNCEMENTS

DISCO LESSONS
At Prices you can Afford!
New class commencing:
THURSDAY 10th AUGUST
7:00 P.M.
For further details contact:
RAY ELLIS DANCE STUDIO
536 Broughton 383-4040 384-9002

15 COMING EVENTS and MEETINGS

Athletics
GIANT BINGO
WEDNESDAY
Aug. 16, 7 p.m.
VICTORIA CURLING CLUB
1952 QUADRA
20th Game
$1000
Games of
$100 $200 $300
ADMISSION $2
ADDITIONAL CARDS 50c
6 CARDS $4
EARLY BIRD GAMES
5 CARDS $2
EXTRA GAMES
50c PER CARD
FREE PASS HOLDERS PLAY NUMBER OF CARDS ON PASS FOR ½ PRICE

DOLPHIN FOOTBALL BINGO
Victoria Curling Club
1952 QUADRA ST.
EVERY THURSDAY
6 cards $2
Early Bird Games 7 p.m.
Regular Games
5 Extra Games
5 Cards for $1.00
Good Neighbor Cards
Free Bus to Town
Proceeds in Aid of Minor Football

ST. JOSEPH'S
CHURCH HALL
745 W. BURNSIDE, 479-7413
BINGO
THIS WEEK
20th GAME $100
EVERY WEDNESDAY NIGHT
Early Bird Games—7:00
25c A CARD—5 FOR $1.00
20 REGULAR GAMES — 7:30
6 CARDS, $2.00
5 EXTRA GAMES
25c CARD, 5 FOR $1.00
LOTS OF PARKING
CONCESSIONS
BINGO

BINGO
LANGFORD LEGION
STATION ROAD
Every Thursday, OVER 1,000 PAID OUT EVERY WEEK IN PRIZES. Early Bird games, 7 p.m. Regular games at 7:30 p.m. Admission $1.00, extra cards 25c each or 5 for $1.00.

RUMMAGE
Silver Threads Centre, Saturday August 12th, 10 a.m.-2 p.m. No. 4 Centennial Square.

THREE DOG SHOWS AUGUST 11, 12, 13, Saanichton Fair Grounds. Victoria City Kennel Club. For info. 656-4069, 598-4777.

16 CATERING, BANQUETS and RECEPTION ROOMS

GEORGE'S BAVARIAN BANQUET FACILITIES
1021 Pandora 383-7121
INTERNATIONAL CUISINE
3 DINING ROOMS AVAILABLE
SMALL OR LARGE PARTIES
UP TO 150 SEATING CAPACITY
ENTERTAINMENT
AVAILABLE ON REQUEST

BLACK PRINCE CATERING (1974) Ltd., 655 Douglas St. 388-4488. For all your catering needs in our roof top Queens Reception Room or on your premises.

16 CATERING, BANQUETS and RECEPTION ROOMS

YOU RENT THE HALL, WE will cater 50-250. Reasonable. Mr. Eric Bullen, 479-8662 or 383-9715.

20 LOST and FOUND

REWARD. LOST: SIMCOE-Oswego area, James Bay. Medium haired tortoiseshell, black and orange colour. ½ of face orange, other ½ black. Answers to "Kitty". 386-7396 evenings, 384-3613 days.

LOST, LAST WEDNESDAY IN Victoria, one diamond engagement and wedding ring and one diamond and opal ring. Great sentimental value, large reward. Phone 746-7325.

REWARD, LOST SIMCOE-OSwego St. area, James Bay, long-haired tabby cat, black and orange colour. ½ of face orange, other ½ black, answers to "Kitty". Phone 386-7396 evenings, 384-3613 days.

LOST— TWO COCKATIELS, ONE grey, one white, Fairfield area. We're very unhappy and miss them. Please call if you've found one in the past 2 weeks, 386-9442, 595-1122.

LOST DURING STORM, 8-YEAR-old, female dog, spaniel cross, "Chico", long, goldy-brown fur, wearing flea collar, disappeared from Langford Lake area. If seen call 478-2566. Reward.

LOST FROM HEASLIP—Donavan area, Colwood, female Manx cat. Colors: Black, brown, orange, white. Sadly missed. 478-6824.

LOST—SUNDAY, STELLY'S Cross Road, radio controlled airplane transmitter, 5 channel Spectra radio, greyish colour. Reward. 598-7878.

FOUND: ONE PAIR OF MEN'S bifocal glasses. Grey horn rimmed. Found downtown Douglas St. and Johnson. Friday afternoon. 592-6021.

LOST BLACK AND GRAY TIGER striped Tabby between James Bay & Oak Bay. Neutered male. After 5 p.m. 383-9514.

LOST — BOYS BIKE, BLACK frame and yellow fender, missing from back yard in Haultain area. 595-4424.

LOST — LEFT REAR FENDER skirt for 1956 Cadillac, (baby blue). Please help. $25 reward. 592-0674.

LOST PAIR CREAM PANTS IN cleaner's bag. James Bay Park, Michigan and Menzies. Call: 382-5105 or 386-9328.

LOST: SABLE SCOTTISH COLlie, 6 years old. "Brandy." Glen Lake-Langford area. Reward, 474-1794, 478-2018.

LOST: MAN'S DARK BROWN rimmed glasses in Fairfield-Dallas-Ross Bay Cemetery area. 598-7570.

FOUND (OR ADOPTED BY): Smoke grey male shorthair cat. Landsdowne Junior High area. 592-4438.

LOST: BEACON HILL PARK, Sunday afternoon, key ring with Hawaii charm. 477-2496.

LOST: FEMALE IRISH SETTER, 1½ years old, lost for 2 months. 385-5677. Reward.

LOST: BABY BUDGIE, YELLOW face light blue body, between Pandora Fort Streets. 384-7808.

LOST: BABY OWL, GORDON head area. Call immediately, any hour. 477-1247.

LOST: MALE SAMOYED, OAK Bay-Foul Bay Rd. area. Right ear tatooed. R4G-1J. Phone 592-9234.

LOST — CAMERA, ELECTRIC flash 555, reward, after 5:15 phone 383-9014.

LOST SMALL PACK WITH glasses and clothing. Reward. 384-7349.

LOST: WRISTWATCH, SENTImental value, between 1319 Newport and Deal St. 598-2148.

LOST: COCKATIEL, NAMED "Chi Chi", Langford area. Reward. Call 478-4305.

LOST: LIGHT BAMBOO COLored cane, downtown. Reward. 477-3672.

LOST: GREEN BUDGIE. PHONE 479-3847.

21 HELP WANTED GENERAL

ADVERTISEMENTS IN THIS CLASSIFICATION MUST COMPLY WITH THE BRITISH COLUMBIA HUMAN RIGHTS ACT

UNIVERSITY OF VICTORIA
requires immediately
ACADEMIC ASSISTANT
FACULTY OF EDUCATION

QUALIFICATIONS: Preference will be given to applicants who have completed a University Degree; have experience related to administration of in-service and professional development programs, conferences and actvities; and have ability to work effectively with professional personnel. Above average writing skills, ability to work under pressure and commitment to the position essential.

DUTIES: Under the supervision and direction of the Co-ordinator of Professional Programs to provide administrative support for the planning, advertising and co-ordination of both credit and non-credit off-campus education programs. To prepare reports and maintain accounting procedures of all programs.

SALARY: Negotiable to a maximum of $15,000.

APPOINTMENT: September 1, 1978 to March 31, 1979 with a further appointment likely until June 30, 1979, pending approval of additional funding.

APPLICATIONS: Resumes and professional references should be sent to:
Dr. Richard M. Pearce, Faculty of Education, University of Victoria, P.O. Box 1700, Victoria. B.C. V8W 2Y2.

CLOSING DATE: August 15, 1978.

WANTED, PERMANENT EMployment, qualifications, machinist, mill wright, marine engineering, waste water treatment plant operator. Experienced in supervision, all correspondence treated in strict confidence, Victoria Press, Box 719.

EXPERIENCED RN'S — CCU — ICU or PEDS Psych Oncol Med Surg — openings in California, Nevada, Arizona, New Mexico. Fees paid by employer — forward resumes to Medical Recruiters of America, 5225 North 19th Ave., Phoenix, Arizona, 85015.

NEEDED, A COOK FOR DOWNtown restaurant with 3-4 years' experience in Ala Carte cooking. A knowledge of sauces and seafoods is necessary. Reply with resume to Victoria Press, Box 715.

WORKING PARTNER REquired for restaurant business — Gross first year $120,000. Must be experienced with some investment capital. Well secured investment, reply Victoria Press, Box 723.

WANTED FOR SEPTEMBER 1ST, mature person to care for two children ages 2 and 3, my home. Hours 8-4:30, must have own transportation, Gordon Head area, $1 per hour. Phone 477-0534 after 6.

BAKERS HELPER P.M PRODUCtion, starting time 3 p.m. Benefits include group insurance with dental plan and profits savings plan. Apply in Person 1119 North Park St.

TWO EXPERIENCED WAITRESS-waiters wanted, full time, apply in person, Vesuvius Pizza, between 10 a.m. and 1 p.m. 1951 Oak Bay Ave.

RETAIL SALES PERSON WANTed, full time for audio sales, experience not essential, apply in person, 726 Yates St.

QUALIFIED COOK, FOR RESTaurant, Port Alberni, please write Station 17, Port Alberni, V9Y 7M1.

21 HELP WANTED GENERAL

COWICHAN SECURITY AND INVESTIGATIONS LTD. require the following personnel:
BURGLAR FIRE ALARM INSTALLER: Applicant will be expected to promote alarm sales as well as carrying out proper installations. Applicants must have at least 2 years experience in the alarm field. Successful applicants will be working in the Duncan-Nanaimo area.

SALES: Applicants must have a working knowledge of the Security business. Only those applicants with 2 years or more in this field will be considered.

Salaries and commissions for both of the above positions will be negotiable. Please forward brief resume to Post Office Box 7, Duncan, B.C. V9L 3X1. Please no phone calls.

MARKET RESEARCH INTERviewers wanted. Door-to-door interviewers needed for small amount of steady part-time work each month in Victoria. Mostly evenings and Saturday daytime. There is nothing to sell or demonstrate. Hourly rates and expenses paid. Applicants must be neat in appearance and speak English well. Car essential. It's a nice way to make a few extra dollars a month. Reply to Canadian Facts, 1112 West Pender, Vancouver, V6E 2S1.

WHO NEEDS YOU? WE DO ... we are looking for volunteers to be matched on a 1-to-1 basis with people who are mentally, physically or emotionally handicapped. You'll be more than a friend. You can hep someone to become more involved in the community. Expose them to challenge and choice. Monitor the quality of services they already receive. Call us now, we need you, 385-7121, Citizen Advocacy, Victoria.

NOW ACCEPTING APPLICATIONS
For Victoria Times Newspaper routes in JAMES BAY, and FAIRFIELD areas. Summer Substitutes needed and permanent routes will soon be available. Profits from $60 - $200 per month. Please call MR. R. DUNIC 382-3131.

INTELLIGENT, HARD-WORKING, meddle-aged couple to assist manager in large well kept adults only Apt. complex. Mans duties include gardening, care of parking area, garbage handling and minor repairs. Woman's work mainly vacuuming, laundry rooms and suite cleaning. Salary comensurate with experience. Send complete resume in strictest confidence to Victoria Press Box 693.

PERMANENT JOB ON LOCAL farm estate. Fully experienced in hay, cattle, sheep and horses. 30 days holiday a year. 8 hours a day. Mature person preferred. Good references essential. Good salary and residence available on farm. Apply No. 205-3400 Douglas St. or Phone 382-4274.

RELIABLE CONSTRUCTION worker, knowledge of carpentry and cement related experience desireable. Capable of working on his own. Good pay to right person. Must have own transportation and valid drivers licence. Send resume and phone number to Victoria Press, Box 673.

ALPHA HOME CARE
Reliable homemakers or nursing aide, needed immediately, car allowance and travel time given. Permanent position, in service training program available. Please phone 383-7154 for appointment.

BUILDING MGR.
Needed now for nearly new 42-suite block in Cook St. area. Above scale wage for mature experienced couple. Call Bill Middleton Seaspray Properties Ltd. at 386-3124 for appointment.

WANTED FOR THE VICTORIA area: a salesman installer, must be a versatile, capable, willing person in good physical shape. Experience preferred, driver's license necessary. Apply in person to Colt Drapery and Carpet Cleaners at 468 Burnside East.

ONE FULL TIME, 1 PART-TIME waitress-waiter required for nights, over 19 and bondable, apply in person between 10 a.m. and 12 noon. Pizza Patio Restaurant, corner Tillicum and Gorge Road.

WAITRESS OR PERSON NEEDed in small restaurant, this job requires person to work different shifts and be able to take charge when required. Call 595-4596 leave name and phone number for interview.

THE ISLAND HALL HOTEL IN Parksville requires two waiters-waitresses. Must be experienced in French Service. Reply Box 340 Parksville, B.C. or Mr. George Lucas after 4 p.m., 248-3225.

NEW RESTAURANT
Opening soon, experienced dining room staff and kitchen helper required. Jamestowne Restaurant, James Bay Square, 435 Simcoe St., apply in person.

BUSY BEE CLEANERS
Fully experienced cleaners, spotters and pressers required for new plants in Victoria and Sidney. Please write 104-1687 West Broadway, Vancouver, V6J 1X2.

DO YOU LIVE NEAR ST. Christophers School in Oak Bay? Would you like to look after a little girl for an hour in the morning and see her off to school? 652-1803.

HAIRDRESSER, FULLY QUALIfied, technician or apprentice with some experience. For most up-to-date salon, Brentwood Bay, Kapteyn Hair, 652-1222.

AIDE NEEDED FOR BELMONT Park Nursery School. Preferably qualified, but not necessarily. Minimum wage, part time. Please phone 595-4050 after 6 p.m.

MANAGER-CARETAKER
James Bay area, 38 unit apartment, no sauna or pool, please send resume to Victoria Press Box 604.

HAIR LOOM, EXPERIENCED hairstylist wanted, must be a good cutter. Starting rate 55% commission. Please phone 384-8842 or 658-8780 after 6 p.m.

SHORT ORDER COOK REquired for Brentwood area, this job offers steady work for right person, call 595-4596, leave name and phone number on recording.

SITTER STARTING SEPtember. Preferably your home. Vicinity of Willows School, for 6 year old girl, approximately 2 hours per day. 598-6444. After 5.

APT. MANAGERS
Mature, sober, responsible couple for 27 suites. Please send full resume to Victoria Press, Box 722.

FULLY EXPERIENCED DESK clerk wanted for modern motor inn. Apply in person at Coachman Inn, 229 Gorge Road East.

BABYSITTER WANTED. MY home, 2 children, $1.25 per hour. No students. Vic West area, 382-6851.

WANTED: BROILER COOK. Some experience with steaks an asset. Apply 535 Yates between 4-5 p.m.

LIVE IN HOUSEKEEPER FOR one lady. Good home. Good wages. Oak Bay. Non-smoker. References. 592-3580.

EXPERIENCED DENTAL ASSIStant required. Location near Shelbourne Plaza. Replies handwritten to Victoria Press Box 653.

CARETAKER REQUIRED FOR small apartment block, retired couple preferred. Phone 388-7421 (9-4).

WANTED—GRAD OR PRACtical nurse for 3-11 shift, four days per week. Please phone for appointment 383-7814.

WANTED — EXPERIENCED INsulator, good opportunity for right person. Full-time work. 386-8625, between 6 and 8.

MATURE SITTER FOR BABY and pre-schooler. My home, 3 day week. Cook-Cedar Hill, September 392-6337.

RETIRED PERSON WITH SALES experience. Business, 386-8541, 11-5:30 or Residence, 385-7188.

DAY CARE WANTED FOR MORNing kindergarten student, Margaret-Jenkins area, 595-3816.

PART-TIME HAIRDRESSER wanted. Phone evenings, 478-7453.

21 HELP WANTED GENERAL

Park Pacific
This Progressive Company
HAS IMMEDIATE OPPORTUNITIES FOR EXPERIENCED APT. MANAGERS AND ASSIST. MANAGERS. MUST BE FULLY VERSED IN APT. MANAGING.
POSITIONS OFFER HIGHER THAN AVERAGE RETURN TO SUCCESSFUL APPLICANTS CALL 595-3132 INQUIRY AND INTERVIEW APPOINTMENT.

EATON'S
REGISTER NOW
Registrations are now being accepted for positions which will be available for our busy fall season. Almost all of these positions will be part time. Apply in person:
WEDNESDAY, THURSDAY, FRIDAY
9 a.m.-4 p.m. to:
MRS. ROBINSON
MISS JOHNSTON
MRS. ETHERINGTON
3RD FLOOR
CANADA EMPLOYMENT
810 FORT ST.

AVON
ASKS...
SAME OLD MONEY PROBLEMS? Let me teach you how to earn money selling quality Avon Products in your spare time. No experience necessary. Call 384-7345

BOY AND GIRL CARRIERS wanted for delivery of flyers, magazines and samples, around your area. Must be reliable. Routes are available in the following areas: 10 mile point, Oak Bay waterfront, King George Terrace, Foul Bay-Lansdowne, Douglas-McKenzie, Cloverdale. Phone 595-5617, James Bay-Fairfield District, 477-9310.

SEATTLE PUBLIC WORKS
Secretary required for city of Seattle, suitable applicant will be established in Seattle at the expense of the city of Seattle. Phone Arnie Groth, C-o The Oak Bay Beach Hotel, Sunday and Monday, between 9 and 11 p.m.

COUPLE REQUIRED WITH knowledge of horses to do indoor and outdoor chores, on a smal farm with a large modern home in Central Saanich, in return for reduced room and board. Could bring own furniture and horse. Apply evenings and weekends, 384-9112.

ALPHA HOME CARE
needs kindly ladies to provide home care on a live-in basis. Room and board plus a generous wage. For further information please phone 383-7154, or call at 1923 Quadra.

SECOND INCOME
Is rising inflation squeezing your budget? Invest 2-4 hours per week sharing "Feeling good" with friends and neighbors, and earn $100-$200 (or more) per month for that new car, trip, etc. Call 385-3907.

EXPERIENCED TV-STEREO technician required. Must be personable and reliable and have a good knowledge of transistor circuitry. Third or fourth year apprentice considered. Reply in writing to Victoria Press Box 681.

CARETAKER MANAGER PARtial duties for 21 suite apartment in Fernwood area, must be reliable handyman. Phone Mr. Wavie, 479-5639, 386-8866 weekdays.

SAANICHTON AREA
Kind, mature woman to care for 2 school-aged children in our home, 5-15 hours per week, starting Sept. 1st. Salary open for the right person, 652-1055.

BABYSITTER WANTED. 8:30-5:30 Helmcken, View Royal Elementary area, 3 children (7, 5 and 2 years) 2 oldest will need after school care only. Youngest to be cared for in your home. 479-4601 after 6.

COUPLE TO LIVE IN. LIGHT duties in exchange for 1-bedroom suite. Apply in person from 11 a.m.-2 p.m. Oxford CAstle Inn, 133 Gorge Rd. East.

LIVE-IN HOUSEKEEPER, PROfessional family, Cordova Bay. (Kids 10 and 5) most weekends and evenings off. $65 per week. 658-8689.

DENNY'S RESTAURANT OF Canada Ltd., 3100 Douglas St. are now hiring waiter-waitresses for the fall season. All positions are full time, apply in person.

CITY APT. HOTEL MANAGER
Couple to manage and look after city hotel. Experience preferred. Suite supplied. Good deal for right persons. 598-4760.

WANTED LADY FOR TWO DAYS housekeeping and two nights sitting for middle-aged lady. Cordova Bay area. Must have own transportation. 658-8028.

VOLUNTEER POWER
Needs your voltage! Contribute to your community and enjoy yourself. Call the Victoria Volunteer Bureau, 386-2269.

NURSE WITH MIDWIFERY qualifications or experience required, one morning a week, in doctor's office. Victoria Press, Box 720.

BRAND'S
Now hiring experienced waiters-waitresses. Please apply in person 9-11, 1009 Government St.

MATURE COUPLE
required as caretakers for 22-suite apartment, James Bay area. Call 383-1918, 384-3155.

WANTED BABYSITTER, MY home, 9-5, MOnday to Friday. Esquimalt. No students. Call after 6, 385-1623.

MARRIED PERSON WITH SEWing skills for shade shop. Approximately 25 hours per week. Call after 6 p.m. 592-7140.

EXPERIENCED CASHIER FOR permanent part-time work. Apply in person 726 Yates.

WANTED MOTEL CLEANING person, mature preferred. 4-5 hours per day. 386-7557.

TEACHER — JIVE-DISCO, PARTtime, Dancenergy, 1322A Government, 384-3841.

SOMEONE TO BABYSIT, MY home, 4-month-old baby. Before noon: 477-7597.

GRADUATE NURSES REQUIRED for all shifts, large private hospital. Apply Victoria Press, Box 709.

BABYSITTER, MACKENZIE school area for boy starting kindergarten, 479-9972.

EXPERIENCED MATURE DESK clerk, apply in person, Swiftsure Inn, 427 Belleville St.

GERMAN DELICATESEN REquires full time sales clerk to start Sept. 1st. Victoria Press Box 696.

BABYSITTER NEEDED FOR 2-year-old boy, Vic West area, 8-4:30, 382-8696.

REQUIRED: EXPERIENCED shoe sales person. Apply Sterling Shoes, Hillside Mall.

21 HELP WANTED GENERAL

PROVINCE OF BRITISH COLUMBIA

EMPLOYMENT OPPORTUNITIES
INDUSTRIAL RELATIONS OFFICERS
$1,245 - $1,493
Competition 78:2032
For MINISTRY OF LABOUR, BURNABY, career opportunities available for persons interested in training and advancement to senior positions. Must be prepared to serve throughout Province in regional offices. Following training, duties will involve administering labour standards legislation, appointments/investigations under the B.C. Labour Code and investigation/resolution of issues and complaints under Human Rights legislation. Should have some knowledge of business financial methods, and general knowledge of legislation governing employer-employee relations and the collective bargaining process. Return applications to VANCOUVER. (Addess below.)

PHOTO ARTS TECHNICIAN
$1,157 - $1,335
Competition 78:2017
For CENTRAL MICROFILM BUREAU, VICTORIA, to act as junior operator/processor, operating microfilm processors and various film duplicating equipment and carrying out preventative maintenance of equipment; to work with microforms/readers and operate planetary filming unit. Graduation from recognized course in photography and some knowledge of techniques used in film processing laboratory. One year's experience in microfilm processing; physically fit to move or reposition portable equipment and to withstand working with chemicals and in darkroom conditions.

SECRETARY
Competition 78:1820A
$1,055 - $1,155
For LONG TERM CARE, Community Health Programs, VICTORIA to provide secretarial and receptionist services for Manager of Central Services, transcribing dictation/reports from both shorthand notes and dictaphone; to take minutes of meetings for Licensing Boards, requiring some travel and speed and accuracy in transcription, as used in court enquiries; to initiate replies to routine correspondence, maintain confidential files/records and research information as required. Three years' responsible secretarial experience; excellent shorthand and typing skills and proven ability to communicate effectively.
Return applications for above TWO positions to VICTORIA. (Address below.)
Canadian citizens are given preference.
Obtain applications from Public Service Commission, 544 Michigan Street, VICTORIA, or 800 Hornby Street, VANCOUVER, and return applications as directed by August 16, 1978.

MATURE RESPONSIBLE woman required for housekeeping position for gentleman executive. Plain cooking. Other cleaning help employed. Good salary. Own suite in the home. Quiet peaceful surroundings near bus route. Character references necessary. Phone Mrs. Holliday 382-2141 weekdays 8-4:30.

DELIVERY DRIVER FOR Wholesale Bakery. Benefits include group insurance with dental plan and profits savings plan. Apply in Person 1119 North Park St.

THE SHAH JAHAN RESTAUrant on 1010 Fort St. requires a waiter-waitress part time or full time. Apply in person between 2-3 p.m.

HOUSEWIVES, SENIOR STUdents, senior citizens. Earn $4-$8 per hour, placing catalogues, and picking up orders. 384-9249.

OLDER COUPLE REQUIRED AS caretakers for a hall. Suite provided, no children. Victoria Press, Box 554.

ABLE, CHEERFUL HANDYMAN to assist older couple, garden and chores, car desirable, references. Victoria Press Box 725.

MCDONALDS
Full time help wanted for Sept. Please apply now, 3465 Saanich Rd.

LIVE-IN FOR ACTIVE DISAbled young couple. Personal care and housekeeping, 382-5203.

EXPERIENCED TAILOR REquired for stricker machine. Apply 385-2496 weekdays 8-5.

GOOD WAITRESS-WAITER. Apply in person Fat Cat resturant, 622 Yates St.

FULLY QUALIFIED HAIRDRESSer wanted for Septmeber, October, and November. 598-8131.

EXPERIENCED WAITER-waitress. Apply 1213 Douglas.

22 OFFICE HELP

ADVERTISEMENTS IN THIS CLASSIFICATION MUST COMPLY WITH THE BRITISH COLUMBIA HUMAN RIGHTS ACT

MORTGAGE TRAINEE
Interested in learning all about mortgages? Here's your opportunity! We can provide you with a chance to become a highly competant mortgage officer by offering you on the job training in administration and in evaluating real estate for all types of urban mortgage lending. You must be highly motivated; willing to accept the challenge this opportunity presents. You must have obained university entrance level. We offer competitive starting salary backed by an extensive benefits program.
Please apply in person to:
Mrs. Lynette Rennie
CANADA TRUST
650 View St., Box 400
Victoria, B.C., V8W 2N9

ORTHODONTIC OFFICE REquires receptionist with following qualifications: Good typing, pleasant confident attitude in meeting public, neat appearance, non smoker. Please apply in own handwriting stating personal and work experience resume to Victoria Press Box 704.

WANTED BY TORONTO DOMINion Bank, Yates and Broad. One steady part-time experienced teller to work 4 hours per day. One fully experienced teller for Mondays and Fridays.

LEGAL SECRETARY
Experienced secretary required for will and probate practice. Good typing essential, to start immediately, or by August 14. Salary $1100 a month. 382-9282.

PERSON FRIDAY REQUIRED, must have a minimum of 3 years office experience and typing speed of 50 wpm. Hours 8:30-5:30 and some Saturday work. $800-$900. 386-6754.

DO YOU HAVE PREVIOUS OFfice experience, good typing, and a pleasant personality? Register now for temporary assignment. 386-6754.

MEDICAL SECRETARY REquired, attractive appearance and manner, typing required, office orientation starts August 14th, call 385-5151, for interview.

CANADIAN IMPERIAL BANK OF Commerce, Douglas and Cormorant branch. Requires an experienced teller. Apply in person.

LEGAL SECRETARY REQUIRED for expanding law firm. Located in Town and Country Shopping Centre. Preferred 5 years general experience. 642-5247.

EXPERIENCED LEGAL SECREtary required in Litigation-Criminal Law. $1,000-$1,100. 386-9021.

EXPERIENCED CONVEYANCing secretary required for pleasant office. $800-$950. 386-9021.

22 OFFICE HELP

INTERMEDIATE ACCOUNTANT
We have an opening for an intermediate accountant. The ability to work to trial balance and prepare financial statements will be prerequisite. Preference will be given to applicants with Public Accounting experience. Please apply in writing:
Wilson, Hayes, Lloys DeBeck
Chartered Accountants
208-435 Trunk Road
Duncan, B.C. V9L 2P5
Att: J. S. Hayes

LOCAL FIRM REQUIRES PERson Friday for general office duties and books to trial balance. Some experience in bookkeeping required but will train suitable applicant. Must be able to work with minimum supervision. Please reply in own hand writing to Victoria Press Box 677.

FULL TIME PERMANENT POSItion for secretary for medical office available immediately. Experience an asset. Victoria Press Box 732.

CERTIFIED OR EXPERIENCED dental assistance part time for pleasint office in Sooke. Starting immediately. Resumes to P.O. Box 951, Sooke, B.C., V0S 1A0

23 SKILLED TRADES

ADVERTISEMENTS IN THIS CLASSIFICATION MUST COMPLY WITH THE BRITISH COLUMBIA HUMAN RIGHTS ACT

HD MECHANICS NEEDED NOW FOR ALBERTA
One of Alberta's leading construction equipment distributors has immedate openings at all branches for licensed heavy duty mechanics. These are all permanent positions. Recieve top wages and benefits for working on outstanding lines such as American, Barber-Greene, Clark, Grove, Komatsu, etc. Plus you'll enjoy the benefits of living in a province where there is no sales or gasoline tax and an individual's opportunity for advancement is limited strictly to his ambition and ability. For more information call or write:
MERLE CRANSTON
or
GENE STEWART
CONECO EQUIPMENT
16116-111th Avenue
Edmonton, Alberta
T5M 2S1
(403) 451-2630

WE NEED YOU
Lathe — Engine and Turret operators. $9.12-hour.
Milling Machine — Operators. $9.12-hour.
Radial Drill — Operators. $8.59-hour.
Able to set up and operate.
Location: — Surrey, B.C.
10 minutes from U.S. border
15 minutes from New Westminster
30 minutes from Vancouver
Ample housing for rent or purchase.
At Gearmatic we produce fine quality industrial winches (mechanical and hydraulic) in a good working environment.
Take this opportunity to work with an ambitious team and enjoy the more information.
Call us now — or contact your local Canada Manpower Centre for mor information.
Gearmatic Company
7400-132nd Street
Surrey, B.C. V3T 4X4

McMILLAN BLOEDEL LTD.
QUEEN CHARLOTTE ISLE LOGGING DIVISION REQUIRES HEAVY DUTY MECHANICS
Qualifications: heavy duty T. Q. or equivelant.
Single bunkhouse accommodation situated 12 miles from Port Clements. Interviews will be held at the Terrace Hotel, August 21. Vancouver head office August 23. Nanaimo Logging headquarters August 25. Phone collect Personnel Supervisor or shop foreman for appointment. 557-4212 between 8 a.m. and 4 p.m. weekdays.

LICENSED MECHANIC REquired for full time employment in a small fleet maintenance shop in Victoria. The work involves all aspects of vehicle maintenance on cars and light trucks. Auto electrical experience would be an asset. This is a permanent position with a well established company. Fringe benefits include pension, dental plan, extended health insurance, group and long term disability insurance, profit sharing. Please apply in writing to Victoria Press, Box 674.

Experienced Planer Mill Shift Foreman for 20 Knife Stetson Ross Planer. Permanent position. Telephone or write:
C. W. Schwan
Pacific Logging Company Ltd.,
Ladysmith Division
Box 1150, Ladysmith, B.C. V0R 2E0.
Telephone — 245-2282

WANTED, PERMANENT EMployment, qualifications, machinist, mill wright, marine engineering, waste water treatment plant operator. Experienced in supervision. All correspondence treated in strictest confidence. Victoria Press, Box 719.

BAKER REQUIRED IMMEDIately for specialty bake shop. Must have experience, and be prepared to supervise and train others. Phone 388-6942 day or 388-6546 and 642-3108 evenings.

REQUIRED IMMEDIATELY — Fully qualified Chef for prominent Victoria restaurant. Apply in writing Victoria Press Box 679.

REGISTERED OR GRADUATE nurses, part time, for large personal care facility. Please apply in person, to 336 Simcoe.

PERSON WANTED FOR BAKER apprenticeship. Phone mornings, 478-1621.

24 SALES PERSONS and AGENTS

ADVERTISEMENTS IN THIS CLASSIFICATION MUST COMPLY WITH THE BRITISH COLUMBIA HUMAN RIGHTS ACT

EXPERIENCED COSMETICIAN
required for a Shoppers Drug Mart Store. This is a full-time position in a medium volume store that requires a cosmetician with good product knowledge and buying experience. Interested applicants should call collect and arrange an interview to be held in Victoria, Aug. 16th at the Executive House.
KOFFER STORES WESTERN LTD.
604-926-7821

24 SALES PERSONS and AGENTS

BBTV
Block Bros.
Real Estate Career Training Produces Success
Block Bros. will train you in sound proven methods enabling you to quickly reach your desired level of success in prestige selling. A few samples are: The NEW "XEROX" in-depth "Professional Selling Skills" technique, the NEW "In-House" VIDEO TV Training program. Successful, prestigious sales people aren't born, they are created through planned training. Call today. Interviews by appointment only.
Colwood: 478-5561 — R. Kershaw
Blanshard: 386-3231
Don Anderson Bruce Copp
Shelbourne: 477-1841 Bob Cullum
BLOCK BROS. REALTY LTD.

the Permanent
For Sale
3647 Shelbourne 477-0141
LICENSED REAL ESTATE SALES PEOPLE
The NEW approach of THE PERMANENT provides sales people with the tools necessary to produce a TOP personal income in this market.
It has been proven in times of change, that LEADERS are those who can change the fastest. BE A LEADER — take a look at THE PERMANENT AND THE PERMANENT SUCCESS TRAINING PLAN.
For a confidential interview call;
LARRY BROOKS 3647 SHELBOURNE STREET, 477-0141 OR BOB HUGHES 1125 DOUGLAS STREET, 382-9191.

CASTLE PROPERTIES
has an opening for one or two full time active licensed Realtors. Full slate of fringe benefits including, Health Group plan, semi private offices and Top-Commission split. For more information phone FREDDY STARKE 386-6164 or 479-3866.

EXCELSIOR LIFE
has openings in Victoria and Upper Island areas, we have 600 orphans for an experienced agent. $18,000 per annum, while training. Please contact Mr. E. G. Smith, or Mrs. B. Corlett for appointment, 479-7174.

FILTER QUEEN
Looking for sales people to work on our appointment system. Pay by dem. or commission. All you need is a car and your personality. Call 385-4461.

DRIVER SALESPERSON FOR Bakery, salary plus commission. Benefits include group insurance with dental plan and profits savings plan. Neat and clean cut applicants only. Apply in person 1119 North Park St.

SALES REP. FOR NEW STORE. Bath and Kitchen Renovation Center. Submit complete resume in confidence re: experience, salary etc. Also plumber required for service work. Complete resume. Victoria Press Box 688.

CAREER OPPORTUNITY
ABOVE AVERAGE INCOMES, excellent training programmes, opportunity for advancement, interested people will be required to complete an aptitude test. Submit resume to Victoria Press Box 482.

ROUTE SALES INVOLVES EXtensive travel, handling unique line wall decor items. Applicant must be bondable and self-motivated. Remuneration excellent. 386-2471, 10 to 4, Monday to Friday.

ACTIVE GENERAL INSURANCE salesman required. Apply in person to Henderson Realty Ltd., 2736 Quadra St.

25 TEACHERS

ADVERTISEMENTS IN THIS CLASSIFICATION MUST COMPLY WITH THE BRITISH COLUMBIA HUMAN RIGHTS ACT

School District No. 81
(Fort Nelson)
Effective September 1, 1978, a Grade One Teacher is required for G. W. Carlson Elementary School. Previous primary applicants who wish to be considered for the position should indicate their availability.
Applications and supporting documents to:
Paul McMuldroch
Director of Instruction
School District No. 81
(Fort Nelson)
Box 87,
Fort Nelson, B.C.
V0C 1R0

TEACHER
Excell A Read Academy Ltd. has openings for part-tme teachers, no sales, in Victoria, small classes, no homework. Evening work starts at $15 per hour. Preferably applicants should have a MA degree, a degree in Education, in Psychology, or some other related perceptual or motivational field. Send complete resume to Victoria Press, Box 675.

26 PART TIME or TEMPORARY HELP

ADVERTISEMENTS IN THIS CLASSIFICATION MUST COMPLY WITH THE BRITISH COLUMBIA HUMAN RIGHTS ACT

EXPERIENCED PART-TIME janitoress-janitor, must be bondable, able to work evenings with minimum supervision, have own transportation to downtown Victoria area. Also experienced part-time window-washer. Send resume to 825 Broughton St., or phone 385-5123.

VICTORIA'S ESCORT LIMITED
This reputable company requires well groomed, intelligent personnel. Call 386-7843 or 386-3621 after 6 p.m. only or 384-8075 No. 114.

MATURE RELIABLE WOMAN to look after 1-year-old girl, part-time beginning September, High Tattersal area, 384-2532.

PART TIME HELP WANTED reply James Bay Bank of Commerce. Phone 386-2446.

RETIRED PERSON WITH SALES experience, 385-7188.

26 PART TIME or TEMPORARY HELP

DESK CLERK, PART TIME, city motel. Victoria Press, Box 713.

28 EMPLOYMENT SERVICES

ADVERTISEMENTS IN THIS CLASSIFICATION MUST COMPLY WITH THE BRITISH COLUMBIA HUMAN RIGHTS ACT

FOR YOUR EMPLOYMENT NEEDS
Drake Personnel
A DRAKE INTERNATIONAL COMPANY
Call 385-3425

30 SITUATIONS WANTED

ENGLISH HOTEL MANAGER, bonded, extensive resort experience UK and Canada, available August. Preferably Hotel or Motel Vancouver Island. Victoria Press, 601.

BOOKKEEPER, EXPERIENCED, seeks part time position. References. Typing, payrolls, general accounting procedures. Phone 383-5473 or 382-1245.

TRY THE OLD CANADIAN, HANDYMAN cleanups cartage from $6. House, garden maintenance, complete tree service. 592-0129. 598-2636.

CASUAL WORK — PAINTING, gutters cleaned, lined, repaired, Chimney repairs, Home maintenance. 384-0912, 477-9216, Wesley.

EXPERIENCED ACCOUNTANT office manager desires permanent or part time employment. Also will do books at home. 384-0762.

STRONG YOUNG MAN, 26, WITH varied experience (wood, timber, logs, masonry) wants construction labor work. 478-7507.

MATURE RELIABLE GARDENER. Mowing, weeding, pruning, reasonable rates. Phone 479-9449 after 5 p.m.

YOUNG MAN, 2-YEAR APPRENTICE in colour TV and electronics, seeks work, collect 743-5780, before 5:30, 384-1712.

CARS EXPERTLY CLEANED. Interior and-or exterior for reasonable price, 388-5004.

YOUNG MAN, 26, WANTS DECKHAND work, took Camosun course. 478-7507.

PHOTOGRAPHER, SEEKING work on Vancouver Island. No. 2-3856 Sunset St. Burnaby. 438-6642.

WILL BABYSIT IN MY HOME. Monday to Friday, 8 to 5. Esquimalt area. Phone 382-4686.

WILL BABYSIT ANY AGE child, anytime, have playmate. 479-2975.

EXPERIENCED WINDOW cleaner for houses or business buildings. Reasonable. 479-2975.

EXPERIENCED ROOFER, cedar shakes, duroid and cedar siding. Phone 592-0435.

YOUNG MAN, EXPERIENCED at apartment block maintenance, lawns, gardening, etc. 721-3382.

WILL BABYSIT, MY HOME, Hillside-Quadra area, 5 days weekly. 382-6847, Marilyn.

INFLATION PAINTING, INTERIOR, exterior, guaranteed work, reasonable rates. 384-0827.

DELIVERY: MATURE, RELIABLE man with car, wishes delivery work, full or part-time. 642-4353.

RENT A KID
For odd jobs. 387-5506. 1-5 weekdays

EXPERT, SPEEDY, ACCURATE typing done — Manuscripts, essays, thesis, etc. 385-0019.

STUDENT, 18, REQUIRES ODD jobs. Painting, minor repairs, references. 385-5175.

CLEANING LADY $4.50 HOUR. 5½ years experience, has transportation. 383-2285.

CLEANING LADY NEEDS work. 366-1710 evenings.

32 TRADE SCHOOLS

Sprott-Shaw College of Business

Be ahead of the crowd. Enroll now. Easy summer hours to learn the job skills you need.
1012 Douglas Street 384-8121

33 BANDS, MUSICIANS and ORCHESTRAS

BASS PLAYER WANTED FOR working rock band, only experienced need apply, 479-2243.

34 PRE-RECORDED MUSIC

CANDU ENTERTAINMENT SERVICES 384-5521

PAN MUSICAN LTD. we've got the Personal Touch, 477-6200.

ROADRUNNERS CANNED MUSIC for all occasions. 652-1209 or 479-7196.

HUD SOUND LTD. 721-3431

DENNY'S CANNED MUSIC CO. Established 1964, 656-3585

VARIETY MUSIC FOR ANY OCCASION and every taste. 474-1433.

THE MUSIC MAN 479-8043, 477-3752.

WAYNE'S MUSIC 479-4835

36 BUSINESS SERVICES and DIRECTORY

Accounting Service

BOOKKEEPING-OFFICE MANAGEMENT, part-time for your business, personal service at your home or office, 382-8307.

Appliance Repairs

DILLON'S APPLIANCES SALES AND SERVICE, LANGFORD, buy and sell all makes and models. Repairs to all makes and models, 24-hour service, guaranteed workmanship. 478-5251, evenings 474-2490.

ANDERSON'S APPLIANCE REPAIRS. Washers, dryers, dishwashers, and garburators. (Also commercial). Reasonable rates 479-5355. 24 hour service.

JAMES BAY APPLIANCE FOR heavy duty repairs. 383-4762.

Appraisals

REAL ESTATE APPRAISALS for taxation — Estates — Expropriation — Sale. K.M. Porter, F.R.I.R.I. (B.C.), 384-8075 pager 307. Knowles Realty Ltd. 384-8101.

APPRAISALS
Lansdowne Properties Ltd.
2518 Estevan Ave. 592-2431

P. G. JACKSON LTD.
Real Estate Appraisals
535-1070 Douglas 388-9109

Auto Glass

CALL US
BOSSOM GLASS CO. LTD.
382-3031 382-0222
SPECIAL prices on windshield and rear window reseals. Windshields supplied, all makes. "OUR PRICES ARE LOWER".

Blasting

SMALL ROCK BLASTING AND concrete breaking. Free estimates. 382-7671.

Bricklayers

MCNAMARA MASONRY, BRICK, blocks and fireplaces. 656-5091.

Cabinet Making

KITCHEN CABINETS, bathroom vanities, counter-tops, all custom built, or refacing old cabinets with new modern designs, with low price. For free estimate call 479-7245.

Carpenters

ADDITIONS, RENOVATIONS, and sundecks. Free estimates. 479-5097.

EXPERIENCEWD CARPENTER will do renovations, small concrete jobs, 477-7762 after 4 p.m.

ALTERATIONS, ADDITIONS, sundecks. Free estimates. Call 386-3053.

CARPENTERS, $8 AN HOUR, ask for Joe, 478-1025.

36 BUSINESS SERVICES and DIRECTORY

Carpenters

I AM AN EXPERIENCED PROFESSIONAL builder, forty years experience. I will build your house, cupboards, vanities, furniture, stairwells or dormers. I have good tools and know how to use them. My tools and labor, $10 per hour or contract. 652-3512.

FINISHING
Top notch, 31 years experience, exclusive winding stairways, and gentlemens built-in teak library units a specialty. B.J. Jensen, 652-2431.

PERMA CONSTRUCTION
"We build on our Reputation"
Alterations — New Construction
FREE ESTIMATES, 384-2323

VERSATILE HOME MAINTAINER, carpentry, renovations, cabinets, painting, papering, quality work. Adam, 385-3090.

ALL PHASES OF CARPENTRY, by fully experienced tradesman, residential and commercial. For Free estimates call 652-1485.

GARDEN CITY WOODWORKING
Kitchen cabinets, Vanities, Remodeling and counter tops
George Coultas, 479-4730

CARPENTER WITH 10 YEARS experience will do renovations, alterations. No job too small. Call Chris, 652-5819.

RENOVATIONS, ADDITIONS, cabinets — no job too small. Good work, reasonable rates. Call after 7 p.m. 477-9416.

EXPERIIENCED CARPENTER will do any alterations and home repairs. Small concrete jobs. Reasonable. Phone anytime: 652-1614.

BUILDING A SUNDECK?
For best prices call 382-2709.

Carpets and Linoleum

PARKER, JOHNSTON LTD.
1855 BLANSHARD 382-9181
OUTDOOR TURF CARPETING
$4.99 SQ. YD.
CARPET REMNANTS
½ PRICE ! ! !

BEAVER HOME CENTRE
1581 Hillside 595-1225
Competitive Pricing
On All
Carpets, Lino, Floor Tile
For Residential and Commercial
— Professional Installation —
"Buy Better at Beaver"

EDGAR and MINER
650 HILLSIDE
388-8208

CARPETS, LINO, FLOOR TILE
Commercial and Residential
EXPERTS
"A PROFESSIONAL APPROACH WITH GUARANTEED SERVICE"

HOURIGAN'S
CARPETS AND LINOS LTD.
FLOOR COVERING SPECIALISTS
715 PANDORA AVE. 386-2401

CARPET, LINO, VINYL ASBESTOS tile and ceramic tile installed. Reasonable rates, free estimates. 479-8807.

CARPETS AND LINO INSTALLED; reasonable rates; free estimates. Phone 384-1656.

Carpet Cleaning

GARDEN CITY CARPET CARE. Because of demand, extending special to August 31. Average living, dining and hallway. $48. 385-3912.

RON'S CARPET CLEANING
9c a square foot. 384-6110.

Cement Contractors

FRANCIS BROS.
Basement, retaining walls, sidewalks, patios, set up and poured, specializing exposed aggregate, journeyman workmanship guaranteed. 386-0541.

MR. CEMENT
Sidewalks, patios, retaining walls, driveways, cement repairs, rock walls a specialty. Free estimates: 592-9627.

SPECIALIZING IN SIDEWALKS, driveway, stone blocks, bricklaying, concrete pools repairing. Guaranteed job. 386-0846.

FORMS, CEMENT WORK, steps, foundations, sidewalks, etc. Steve Laszlo. 479-4756.

CONCRETE WORK, YOU NAME it, we'll do it. 474-2475 anytime.

Cleanup Services

RUBBISH REMOVAL
try us for any cleanup around the home, as well as expert gardening, we also do floor laying, painting, and carpentry repairs. You'll be glad you did. 388-4413.

CLEANUPS
Any type hauling. Prompt service and reasonable rates by University Student.
592-6939

NO CHARGE AND UP
Two young responsible men have large truck. Basement, attics, composts, etc. Very reasonable. Bob's, 386-2451 anytime

385-8198
4 BROTHERS — ALL AREAS
FREE ESTIMATES — ANYTIME
Cleanups, hauling, manual labour. Small Bobcat service. Dependable

L & S JANITORIAL CLEANUP Services. Lawn and yard cleanups, complete floor care, window, car cleanups, carpets. Fully experienced, licensed. 595-8078.

REASONABLE CLEAN-UP. Yards, basements, etc., also hauling; free estimates. 479-5823 656-5671.

NO CHARGE REMOVAL OF anything useful and clean-up balance, 385-8395, 388-6275 pager 877 anytime.

BASEMENTS, GARDENS, COMPOSTS, hauling, reasonable. 652-3758 anytime.

CLEANUPS NO CHARGE AND up, basements, attics, yards, compost and junk hauling. 658-5406.

CLEANUP MAN AND EMPTY truck looking for work, reasonable. 385-7965.

WILL PICK UP ANYTHING, BIG or small, call Paul, 478-6832.

MAN WITH PICKUP, SMALL cleanups, anytime. Kelly, 388-6049.

THREE WAY CLEANUP. Reasonable rates. 383-1866.

Contractors

WHEATON CONSTRUCTION LTD.
General Contractors
Building Consultants
385-5702

CLARK'S CONSTRUCTION
Residential and commercial framing, finishing — custom homes, renovations and additions, all types of concrete work. Free estimates. New concrete Strip-easy Forms for rent, 479-5020.

T. & C. BUILDERS LTD.
Framing
385-5293 385-8587

W. GRANGER CONST. LTD. Every type of Construction, renovations and additions. Custom cabinets. 658-8814.

FRANKLIN'S CONSTRUCTION
Sundecks, gutter, fencing, additions, renovations, steps, windows, doors. 382-2732.

SITE CONSTRUCTION
Framing, renovations, additions, sundecks, free estimates 384-5129, 384-8075 pager 1116.

SYDNEY MASONRY, SPECIALIZING in retaining walls and stone walls. No job is too small. After 5, 656-6645.

FARMER CONSTRUCTION
Design — Renovations
388-5121

SPECIALIZE IN KITCHEN AND bathroom remodelling, all sorts of carpentry, 652-3633.

ALTERATIONS, ADDITIONS, residential and commercial, W. M. Spencer, 652-1485.

TOP QUALITY FRAMING CREW, low prices, residential or commercial 656-2164, 656-3460.

GARDENING
hilda beastall

Patio Gardens Not New

Some of us may think patio gardens, roof gardens and allotment gardens are inventions of today's age, but we would be wrong. They were in common use centuries, or at least generations, ago.

Records of roof gardening by Roman citizens in 540 B.C. have been found. Allotment gardens for food production appeared in Great Britain officially in 1832 with the passing of the first Allotment Act.

What we call patio gardens today were the tiny dooryard gardens of New York City in the early 1800's and of the City of London perhaps earlier, for they were well documented during the early part of that century.

Victoria has only become aware of the need for these small-sized gardens since early 1960's when the first "garden apartments" were introduced in the James Bay area.

Patio gardens were created for each ground floor tenant, with a solid area for a small table and a couple of chairs plus two plots of soil each measuring two by five feet.

I saw these early gardens when tenants who had just given up larger homes were seeking advice on what could be grown in "such tiny spaces".

The advice then was similar to that given today. Put in just one feature plant in a plot, filling the bareness with smaller growing plants which will gradually be shaded out as the feature plant grows.

The choice of plants must be personal. No use suggesting a fragrant rose to a person lacking the sense of smell. Nor an evergreen cedar or juniper if these give a skin rash when touched.

Sometimes an airy little tree is suitable; a flowering plum to bloom in fall and again in earliest spring. Often these patio gardens have a sheltered situation created by the architecture of the building's wings forming an open space in a courtyard effect. The fall flowering plum will put out a delightful display before the end of the year if weather is without frost, and again intermittently whenever a mild spell occurs.

Small trees going up to about 12 feet add much beauty to the total scene, a little shade in summer to the adjacent patio, yet do not restrict light during winter. Since all tenants would not be likely to settle for the same kind of tree, the range of interest would be attractive.

Summer flowering annuals have their place in patio gardens for those not minding the yearly replacement. Permanent evergreen shrubs of small stature will appeal to others, with one flowering shrub as a feature.

No doubt today there are more food plants in patio gardens, a valuable asset to provide a portion of the fresh vegetable or fruit needs.

As one patio gardener put it "When I pull up a half dozen green onions I sow a dozen more seeds. When I pull a lettuce I sow three more seeds. I can look after my tiny patch of soil without any real labor and it produces fresh food for me all year round."

36 BUSINESS SERVICES and DIRECTORY

Contractors

FRAMING, FINISHING AND SIDING done. K. Heyde Construction, 479-5640.

Draperies

Pacific Draperies
CUSTOM MADE DRAPERIES
Commercial and Residential Specialists
650 Hillside 388-4613

DRAPES, SLIPCOVERS, BOAT camper cushions, reasonable; workmanship guaranteed. 477-8317.

HOURIGAN'S
Floor Covering Specialists
CUSTOM DRAPERIES
—Bedspreads—
PROMPT IN-HOME SERVICE
715 PANDORA AVE. 386-2401

Dressmaking

ALTERATIONS, MEN'S AND WOMEN'S clothing, 20 years' experience. Phone 382-2805.

DRESSMAKING, PATTERN MAKING. Reasonable. Please call Betty at 384-4676.

Drywall

"SPRAYMAN"
Specializing in all types of texture ceilings and walls, satisfaction guaranteed. 652-3601.

TRY US!
Complete drywall service. Various textures. Reasonable and dependable. 386-7306.

DON'T GET TOOK, TRY THE old Canadian system. 592-0129, 598-3146.

Electrical Contractors

DO YOU HAVE SMALL ELECTRICAL wiring jobs? No one is interested? Please call evenings, 652-5809.

ROBERT G. HELLER ELECTRIC, very reasonable rates on rewiring or new construction, additions, electric heating, residential or commercial. 478-4032.

OLDER HOMES REWIRED — NO down payment. We finance at bank rates with approved credit.
EDDY'S ELECTRIC — 385-7666

HARPER ELECTRIC
Licenced electrician, reasonable rates, 477-9911.

LICENSED ELECTRICIAN WILL do new wiring, rewiring, stove repair. 479-9765.

RESIDENTIAL WIRING, VERY reasonable, 382-2473.

ELECTRICIAN, FREE ESTIMATES. Call Bernie, 386-1094.

Excavating

EXCAVATING, LAND CLEARING, road building, demolition, sand and gravel equipment rentals, 24-hour service. Radio controlled.
O.K. Trucking Co. Ltd.
Bus. Office, 2840 Nanaimo, 386-34
Dispatcher, 2720 Turner, 382-6136.

BARNES CONSTRUCTION
Clearing, bulldozing, excvations, road building, blasting, trucking; residential or commercial. Loaders and hoes on tracks or tires. Call Brian, 479-2595.

A. J. BARR EXC. LTD.
598-2896
Excavation, roads, drains, sewers, water lines, bobcats and backhoes.

385-8198
4 BROTHERS — ALL AREAS
FREE ESTIMATES — ANYTIME
Levelling, backfilling, lawn preparations, tilling, Bobcat Service.

DICK MORTON EXCAVATING
Quality work — reasonable rates, backhoe rental, septic fields, sewers and drains. 479-8480.

HALL'S LANDSCAPE IRRIGATION, ditchwitch trenching, automatic lawn sprinklers. 479-3242, 384-1862.

JUAN DE FUCA (BOBCAT) SERVICES. Landscaping, backfilling, etc. 388-5464. Pager 623.

ROBERTSONS EXCAVATING — 450 Case, land clearing, bulldozing and backhoe. 595-8530.

LAND CLEARING, BULDOZING, selective logging, Standing and felled timbed wanted. 658-5046.

MCCREEDY BACKHOE — BULLdozing. Septic fields, hauling, Good rates. 479-3065.

Fencing

ISLAND CHAIN LINK FENCING LTD.
Fencing in wire or wood
Small jobs a speciality
477-0332

ALL TYPES OF FENCING BUILT and repaired. Free estimates. 478-1050, 382-2732.

Flooring and Sanding

M & M FLOOR
COMPLETE FLOOR CENTRE
Hardwood, Carpets and Linos
532 William St., 384-0343
Nights: Al 386-3078—Mike 652-4308

Furniture Refinishing

WILFRED GENEST, REPAIR and refinish all types of furniture. 32 years of experience. 595-1054.

K.C. ANTIQUES, FURNITURE refinishing. Free estimates. 385-5511, 385-0829.

Gardening

DUTCH LANDSCAPERS
New lawns, cleanups, low maintenance, gardens, planting, designing, rockeries. Free estimates. 478-1023.

GARDEN CARE, LAWNS; MAINTENANCE, pruning, cleanup, landscaping, 25 years experience. 652-3758 anytime.

LICENSED GARDENER
Clean up, pruning etc. Gardening year round by contract. G. Barta 474-2680.

POWER RAKING, GARDEN cleanup, large truck, 479-4067 after 6 p.m.

36 BUSINESS SERVICES and DIRECTORY

Gardening

385-8198
4 BROTHERS — ALL AREAS
FREE ESTIMATES — ANYTIME
Rototilling, yard cleanups, power racking, aerating, new lawn preparations, etc. Bobcat service. HAY! Lawns, fields, vacant lot. Equipment for all this, we got Weeds, Brush, Short and tall. Call us, we can cut it all. HOURLY RATES OR MONTHLY CONTRACT. DEPENDABLE.

RELIABLE GARDENER FOR all your garden needs. Pruning and trimming hedges, evergreens and shrubs, new lawns, garden cleanups, year-round maintenance. For fast free estimates, call 478-6781.

BARKER LANDSCAPING LTD.
Cleanup, maintenance specialists, quality equipment operated by expert staff. 595-8323.

HARVEYS' LANDSCAPING
Experienced Chinese gardener, designing — redesigning — new lawns — all phases. Fong, 479-7078, 384-8621.

CREATIVE LANDSCAPING
Designing, and artistic layouts. Free estimates. Residential, commercial. Maintenance, cleanups. Dutch horticultural background. Over 25 yrs. experience. 477-7882.

QUALITY GARDEN CARE
Clean ups and-or maintenance. Fences painted, windows cleaned. Hard worker. Reliable. 592-7279 after 5:30 please.

E. JACOBSEN'S GARDEN MAINTENANCE. Regular lawn and garden maintenance, cleanup, Scandinavian workmanship, personally owned and operated. 479-6422.

REGULAR LAWN MAINTENANCE clean-ups, weeding, etc. Call Lawned Arts: 385-4775. Hourly rates or monthly contract.

Glass and Glazing

WINDOWS
Change wood to aluminum, single to thermo with Everbrite. Phone 384-1423, 658-8817 evenings.

Gutter Cleaning and Repair

WHY WAIT FOR BAD weather, let us work on your gutters and downpipes now. Very reasonable, all work guaranteed. 388-4295.

Handymen

REPAIRS, RENOVATIONS AND roofing done at reasonable prices, discounts for pensioners phone Ron 382-2630.

JOHN THE HANDYMAN
Journeyman, electrician, "Jack of all Trades." Phone 595-4842. If no answer call 388-4413.

RENOVATIONS, PLUMBING, carpentry, electrical, labour at $6 per hour. 383-1233.

HANDYMAN, LAWN MOWING, general cleanup, small repairs. No job too small. 479-0612.

Hauling

3-TON DUMP, GENERAL HAULING, cleanups, topsoil, etc. Reasonable. 385-7965.

QUICK SERVICE — ALL TYPE cleanups, etc. Call Fong, 479-7078, 384-8621.

Home Improvements

SOMERSBY
Manufacturers of wooden windows, thermo or single glazed. Repairs to anything in wood. Finished lumber and mouldings.
Cr Hillside and Bridge 388-6645

SLUGGETT & BROWN JOINERY LTD.
Windows, doors and frames, glass, leaded lights, wooden patio doors, all repairs. 526 Discovery St. 382-3011.

SOLAR HEAT CAN BE A BIG saving to you. Free estimates call Adamson Solar Service Corporation 478-5401.

Insulation

SAVE MONEY ON YOUR HEATING bills this winter, insulate with K19. For your free estimate, advice on federal grant and finance call Stu. 383-3063. White Heather Enterprises. Approved for B.C. Hydro financing, all materials C.M.H.C. approved.

Landscaping

BARKER LANDSCAPING LTD.
Qualified design services; expert workmanship; lawn specialists; anything in fences; rock retaining walls; pools; competitive prices. 595-8323.

385-8198
4 BROTHERS — ALL AREAS
FREE ESTIMATES — ANYTIME
New lawn preparations, seeding, rototilling, Bobcat service.

COMPLETE LANDSCAPING SERVICE, stone retaining walls and facing, quality workmanship. Call Tony, 477-3775.

PORTUGESE LANDSCAPING, stone work, rock walls, fireplaces and landscaping. Free estimates. Reasonable prices. 595-5439.

SAANICH LANDSCAPING
Stonework; Patios, sidewalks, driveways. Complete Landscaping. The lowest price! 479-6490.

SCOTIA LANDSCAPING, RETAINING walls, facing, patio slate, landscaping. 385-4874.

Masonry

HENSON MASONRY
Highest quality brickwork at reasonable rates, new chimneys built, old ones repaired. Barbecues face work our specialty. Phone 478-6153 or 478-5354.

TOP QUALITY MASONRY AT reasonable rates. Fireplaces, chimneys, bricks, block and stonework. Guaranteed. Phone Armando's Masonry, 595-7327.

25 YEARS EXPERIENCE, brick, block, stone and slate. Chimneys, fireplace facings, etc. Phone Doug, 479-5975.

MASTER'S MASONRY, SPECIALIZING in residential brickwork and custom design fireplaces. 477-6363.

36 BUSINESS SERVICES and DIRECTORY

Masonry

ANYTHING IN BRICK OR block, chimneys, fireplaces, and house facings, etc. Phone 382-7975.

FIREPLACE SPECIALIST
20 years experience — 479-5075

Moving and Storage

MOVING?
J AND L
MOVING AND STORAGE LTD.
Full storage facilities. Boxes supplied at cost. Residential or commercial hourly rates or firm price. Piano moving a specialty. Big or small, we guarantee all. 388-9323, 8-5 p.m., 6 days a week.

BARRY'S DELIVERY
House, office and apartment moving. Prompt, courteous service from experienced professionals at reasonable rates. Appointments available for month end. Totally insured. Clean new equipment. Call 382-4434.

IF
you have to move, call Drum Cartage for professional moving at reasonable rates. Residential, commercial Pianos a specialty. 383-9861.

FRANK'S DELIVERY
Move and pickup delivery service. One man $10; 2 men $15.50. Also parcel and courier service available; $1.95 each delivery under 50 lbs. 382-5275.

VICTORIA CITY MOVERS. Phone day or night, confirmed price or reasonable rates. Dependable and courteous. Free estimates, no obligation. Call 384-5129, 384-8075 pager 1116.

TREMBLAY AND QUILLAN Moving and Deliveries. Very reasonable rates. Special rate for pensioners. 7 days a week. Phone 384-6436.

YOUNGER AND SON — MOVING, deliveries, hauling. After 5, weekends, holidays. Exceptional rates. 384-5916.

G & G MOVERS
Furniture and cartage, experienced and fully insured 385-6221, eves 477-1485.

FLASHBACK CARTAGE. HOUSEhold and apartment moving. 385-1733, 388-6275, pager 607.

WHY PAY BIG PRICES? EXPErienced, reliable, reasonable. Pensioner rates. 382-5625.

STORAGE LOCKERS, $10 PER month and up. Phone 388-5714.

Painters and Decorators

BROTHERS PAINTING AND DECORATING
Free appraisals, cost consultant. All types of painting. All types of repairs. Commercial, farm, residential. Lowest rates. Terms. Work guaranteed. 383-8112.

2 UNIVERSITY STUDENTS WITH extensive painting experience in all phases of interior and exterior decoration. Competitive rates. Free estimates. Phone anytime, 592-1551, 383-2425.

OLD AGE PENSIONERS PREferred, exterior house painting, a quality job at a reasonable price, phone Garth Glover Painting, for a free estimate, 385-6422.

28 YEARS EXPERIENCE, INTERIOR and exterior. If you desire quality, efficiency and cleaniness, which adds up to a better price to you, call 478-1254.

W. E. EERRIDAY PAINTING, INterior and exterior by experienced tradesmen, no job too small; reasonable rates. Days 384-1513, evenings 477-2843.

WESTERN TEX COATING LTD. ALL TYPES OF PAINTING AND REPAIRS. EXCELLENT RATES. WRITTEN GUARANTEE. FREE estimates. 595-1233.

EXP. ENGLISH PAINTER
Int. and Ext., 36 yrs. exp.
Paper-hanging, Minor Repairs
Free Estimates. Anytime 478-1810

WE PAINT TRIM, EVES. COMplete residential painting. Careful, reasonable. Sam Burrowes, 385-2820, Harold Simpson, 386-7097.

B.M.B PAINTING AND ROOFING Ltd. Residential and commercial, free estimates, reasonable rates. 642-4522.

PAINTING PAINTING
Will do painting big or small jobs. Reasonable rates. Free estimates. 383-9153.

DOWSON PAINTING CONTRACTOR, RESIDENTIAL COMMERCIAL: WORK GUARANTEED. Free estimates. 385-6042.

PAINTING AND DECORATING, reasonable rates, satisfaction guaranteed. Terms. 595-4905, 479-2473.

IMMEDIATE SERVICE
Interior, exterior, quality painting and papering. Free estimates. Low rates. 478-0992.

ARE YOU LOOKING FOR AN inexpensive yet experienced painter? Interior or exterior, no job too small. Call Luis 384-6104.

PAINTING, INSIDE AND OUT. General repairs, reasonable. Free estimates. 479-4446.

INTERIOR EXTERIOR
10 years experience, very reasonable. Call Alexander, 388-6585.

FAST SERVICE, EXTERIOR INterior painting, guaranteed. Gutters cleaned. 388-4630 evenings.

EXPERIENCED PAINTER, very reasonable. 595-7452 after 4 p.m.

HOWARD'S PAINTING AND PAPERING, interior and exterior, for 3 generations. 598-5824.

EXPERIOR AND INTERIOR painting, prompt attention, phone Joseph Highton, 477-2839.

PAINTER WANTS WORK; TOP quality, free estimates. 384-4246, J. Condon.

PAINTING AND SMALL RENOvations, interior, exterior, reasonable rates, 386-3820, Mike.

EAGLES CONTRACTING, PAINTing, renovations, of all sorts, free estimates. 474-1998.

EXTERIOR AND INTERIOR painting, reasonable rates, free estimates, 383-9153.

EXTERIOR SPECIALIST. NO home too difficult, free estimates, all work guaranteed. 598-4994.

36 BUSINESS SERVICES and DIRECTORY

Painters and Decorators

CLARK AND PATTISON PAINTING CONTRACTORS LTD.
Specializing in sand blasting, spray painting, wall coverings and special coatings.
"We Cover The Island"

Victoria	384-8831	384-0443
Nanaimo		754-9321
Courtenay		334-2296

WHITE HEATHER ENterprises. For all your painting, decorating and dirywall needs. Old country tradesman. Lowest rates. Special rates for Old Age Pensioners. For your free estimate call Jim. 383-3063.
36carpet and lino

ISLAND DECORATORS
"THE SPECIALIST"
—Painters
—Paper Hangers
—Spray Painters
—Plaster Repairs
—Gyproc Filling
383-9059 EVES. 595-7103

EXTERIOR AND INTERIOR, EXperienced and reliable, reasonable rates, references. 595-6934.

PAINTING AND DECORATING, interior-exterior, vinyl and paper hanging. Phone Neil 386-9135.

SEMI-RETIRED QUALITY work, Albert Roberts, 388-5651.

Paving

DICKS PAVING, SPECIALIZING in blacktop, jet sealing, and patching. Conditional guarantee. 479-9818 anytime.

Photographers

DISTINCTIVE, NATURAL PHOtography. Experienced, professional photographer. Reasonable rates. Phone: 656-2812.

Plasterers

STUCCO
New homes, older homes. Reasonable prices. Brock Plastering. Call 478-8775.

THO'S STUDDERS' STUCCO AND plastering, is the best buy in town, guaranteed workmanship. Call 592-1668 or 592-2111.

CEILINGS SPRAYED, LATHING, stucco repairs, no job too small. 477-9498.

FRIEDRICH PLASTERING AND stucco. Patching specialists, older home "renewal." 656-2064.

COLEMAN PLASTERING
Lath, plaster and stucco. 478-9976.

PLASTER, STUCCO, REPAIRS, reasonable. 479-4779, 479-7477.

STUCCO AND PLASTER PATCHing. 30 years experience. 477-1681.

Plumbing and Heating

GUARANTEED. GOOD, LOWcost work McKinnon Plumbing, 595-8056.

HOUSEHOLD PLUMBING
Major, minor repairs, fast, reasonable. References. 478-1841.

DAVID'S PLUMBING
For all your plumbing needs — including HW tanks. 386-8881.

REPAIRS AND RENOVATIONS. 18 yrs. experience. Low rates. 24 hour service. 652-5813.

Roofing and Siding

IRWIN INDUSTRIES LTD. ALUminum siding, solid vinyl siding, 5" continuous gutters, phone 382-5154 for free estimataes.

PARKER JOHNSTON LTD.
1855 BLANSHARD. 382-9181.
"Roofing Victoria Since 1935"

FOR FAST, ECONOMICAL TAR and gravel re-roofing and repair 382-4493 anytime. Thank you.

NEIGHBORHOOD ROOFING AND siding. Phone Bill after 7 p.m. 388-7905.

Sundecks

7 OAKS WATERPROOFING SYSTEMS. New and old sundecks, factory approved applicators, CMHC approved, materials. "Guarantee" in writing. For free estimates phone Doug 478-7552.

WESTERN TEX COATING LTD. PROFESSIONAL INSTALLATION OF DECK COATING FOR NEW OR OLD DECKS. FREE ESTIMATES. 595-1233.

Tailors

SUPERIOR VALET SERVICE
Alterations, repairs, dressmaking, formal wear, dry cleaning, O.A.P. rates 616 Admirals. 383-3211.

SORENSON'S TAILOR AND DEsigner, specialist in ladies suits and coats. Men and Ladies alterations, 2230 Oak Bay Ave. 595-2115.

OAK BAY TAILORS
Tailoring, alterations ladies and men Quality leather alterations
1826 Oak Bay Ave. 598-4131

BRITISH CUSTOM TAILORS
1311 BLANSHARD 383-2639

Tree Service

GARDEN CITY TREE SERVICE, spraying, pruning, topping, and removal, fast, courteous service, free estimates 592-6257.

SKIP'S TREE SERVICE, REAsonable rates, free estimates, 479-5342.

MT. VIEW TREE SERVICE
"Everything in Trees"
Fully insured. 479-3873 (24 hr.)

CUSTOM FALLING AND TOPping. Fully insured. 385-7013 anytime.

BIG WIND TREE SERVICE
low rates 388-6115

TREE WORK, ANY AREA, rates negotiable. 383-4435 anytime.

Upholstery

ACE UPHOLSTERY
477-0455
Quality workmanship. European craftsman. Free estimate.

FURNITURE UPHOLSTERED and repaired, workmanship guaranteed; reasonable rates, free estimates. 388-5936, evenings 386-8670.

GARDEN CITY CARPET CARE
20 per cent discount on all chesterfields and chairs, cleaned and treated. 385-3912.

36 BUSINESS SERVICES and DIRECTORY

Window Cleaning

WINDOWS WASHED. AVERAGE house $9. Call 478-9461. Thank you.

38 TRAVEL

GOING ON A HOLIDAY TO MAUI?
Luxurious 1 and 2 bedroom units, fully furnished on beautiful sandy beaches. Off season rates available now. April 15-Dec. 15 '78.

WANT TO RENT A CAR?
Cars available with rental of unit or without unit. Off season rates available now.
For further details phone:
Iolani Holdings Ltd. 382-6042

Kaanapali Beach Maui
1-bedroom condominiums on beautiful white sand beach. Call 479-7117 before 5 p.m. or 382-7642 after 5 p.m. and weekends, ask for Percy or leave message.

MAUI
Deluxe 2-bedroom, fully-furnished condominium. Located on a safe sandy beach. Available August and September.
O.K. Trucking Co. Ltd. 386-3414

MAUI DELUXE 1-BEDROOM condo., beautiful beach, pool, tennis, special off-season rates. 479-2610.

WAIKIKI STUDIO APARTMENT Sept. 26th to Oct. 21st, $110 weekly. 385-5637, 477-0525.

WAIKIKI ONE BEDROOM condo available, November, December. 388-6474.

WAIKIKI — $369
14 Nights — Air and Hotel
Western Canada Travel 382-6160

NEED BIKE MOVED TO EDmonton or Calgary in August, 383-7919.

PERSONALS

YOUNG LADIES, 55 TO 70, IF you are healthy, slim, non-smoking, free to travel, can drive standard shift, have no hangups or ties, interested in the outdoors, home life, etc. and would like to set up a permanent, meaningful relationship with a healthy, retired, single gent over 65, with usual means and assets, I would like to hear from you. Victoria Press Box 708.

ARE YOU INTERESTED IN meeting attractive, independent gal, are 35 to 40 only, single, attractive, enjoy happy times, dancing, dining, outdoors, sea? If so, please answer, I'd enjoy meeting. Object: sincere relationship. Victoria Press Box 697.

MAN, 25, INTERESTS:- PEOples liberation, non-violence, woodworking, reading, health, would like to meet friendly woman, own interests. Name, telephone. Victoria Press, Box 682.

HAVE YOU HAD ANY PERsonal negative reaction in your life connected with sexual advice magazines? Data for book on detrimental effect on normal lifestyles. Victoria Press Box 707.

TWO HAPPY-GO-LUCKY GIRLS disillusioned with the nite club scene wish to meet men 27-37 feeling the same, and looking for long lasting realtionship. Victoria Press Box 731.

DRIVING EAST TO TORONTO — need travelling companion, male or female, over 25, to share driving and expenses. Leaving August 10. 382-6838, Barbara.

BUSINESSMAN, 57, HUMOUROUS, generous, considerate, seeks discrete relationship with attractive young woman, around 25. Victoria Press, Box 721.

TO HE LADY IN WHITE, Safeway, K-Mart, Please where may I meet you. Regarding importance for you. Victoria Press Box 621.

LADY NEW IN B.C. LONELY, good presonality wish to meet peobles 56-60. Companionship, social evening. Victoria Press Box 705. Please give phone.

PROFESSIONAL MAN, 40, MARried, but not completely happy, deesires relationship with sensuous lady. Photo appreciated. Victoria Press, Box 728.

LADY STUDENT OF FINANCIAL economics, taxes and history wishes to meet person with similar interests. Victoria Press, Box 724.

WHO CARES IF YOU ARE pregnant? Birthright does. Phone 384-1431.

DIAL-A-PRAYER
Distressed, discouraged, lonely, phone 595-3635.

I'M GOING TO PLAY BACKgammon tonight at 769 Fort St. Rusty's Restaurant, 383-4501.

PEOPLE LISTENING BUT NO one hearing? We do. NEED Crisis Line — 386-6323.

40 BUSINESS PERSONALS

WEIGHT WATCHING (NO charge) Lady wants to form a small club at home (4 to 5 people) to lose together as many pounds as necessary. 652-2798.

HAIRCUTTING MODELS REquired, by top unisex salon, for advanced cutting classes. Call 385-1311, local 293 or 386-0167, after 6.

FLY SCREENS QUOTED, FITted, also patio screen doors, long established H. Duncan Ltd. 385-4258.

ROAN SOUND PRODUCTION. Tape Duplication, Recording Services, Weddings, meetings, etc. 384-6110.

B.J.'S ROOM OF BEAUTY, NOW open at 953 Bay Street at Vancouver, formerly Betty Townsend Quadra Beauty Salon, 382-7671.

HYPNOSIS THERAPY
Stress, weight, smoking
CALL INSIGHT, 595-8782

SIDNEY AREA — PERSONAL answering service, experienced capable lady, 656-4132.

LICENSED REGISTERED MASseur, Relief of pain and nervous tension. William Hogg — 384-6860.

MRS. PAYN-JONES, TRANCE medium, questions answered, 386-3603.

CARD READING IN DEPTH
652-1765

40 BUSINESS PERSONALS

ALTERATIONS
Eaton's offers expert alteration service on:
DRESSES
SKIRTS
or
COATS
SUITS
PANTS
for Men and Women.
Telephone for an appointment
382-7141 (local 328)
EATON'S

LEARN TO HANDGLIDE
August 11, 12, 13th Certified Instructors from Eagles Nests School of Handgliding of Invermere B.C. 3 day course at Courtenay, all equipment supplied, ground school, hill ttraining and flying. Cost $60. Phone Lasqueti 857 for information and registration or assemble at French Creek Boat Basin, North of Parksville, 9 a.m. Friday, August 11th. Bring camping gear.

DID YOU KNOW THAT I always talk to "Kal" when I want to build a nestegg for my old age, or if I should become disabled.

He is an expert in Mortgage Insurance, Baby Education Plans, R.R.S.P. and Group Pensions, or just to talk to.

Phoe 386-8811 or 388-4501 and ask for "Kal". There is no charge for 10 years of expert advice.

SPORT FISHERMEN — HAVE your catch custom canned at B.C.'s oldest Sports Cannery, Brentwood Cannery, 7054 Brentwood Dr. 652-1512, 60c per 7¾ ounce cans, 2-day service available for tourists.

NAILS NAILS NAILS
Beautiful new product, no worries of your own nails being ruined. Super for nail biters or just wanting long nails. Fully qualified Perma Nail Operator. 385-9019.

DIVORCE EVIDENCE OBTAINED Pre-trial paper work processed, type and serve legal documents and register with course. Call 383-3311.

PERM. SALE. VELVET TOUCH Beauty Salon. 20% off all perms. August 15-August 31. 384-4443. No. 9A Burnside Rd.

COMMISSIONED PAINTER, PORtraits and landscapes, 388-5517.

CASH FOR FURNITURE AND major appliances, 592-4222.

42 EDUCATION

THE RENAISSANCE SCHOOL (independent) is accepting applications for Sept. '78, grades 1-5.
Follows B.C. Curriculum in all subjects. We offer a humanistic environment for learning; our original and distinctive program in oracy (speaking and listening), researched, developed and evaluated for over four years; our original and successful systematic phonics program; our development program in standard English grammar and composition. For appointment, phone 382-2532.

POTTERS WHEEL INSTRUCTION BY INEKE
Beginning Sept. Pone 652-1503

PARKDALE DAYCARE CENTRE is taking registrations for September. Children 3-5 years. Tolmie-Quadra area. Near Woodwards. 386-6861, or leave message at 382-7513.

TUTORING — PROFESSIONAL help by experienced teacher. French, math, new and old methods. 598-2331.

CLASSES IN KELLY-KIRBY piano method for children 4½-5 years, starting September. 479-5090.

43 DANCING

SINCLAIR ACADEMY OF DANCing, 2946 Richomond Ave. (near Hillside Shopping Centre) opening September 5th. Qualified teachers. Pre-school to adults, R.A.D. ballet, Al Gilbert Jazz and tap. Exams, competitions. Recitals. For more information call 592-4653.

SPECIAL NIGHT CLASSES FOR dance teachers only. Group training in advanced technique in live and disco. Five weeks, 15 hours. Fee: $40. Reply to Victoria Press Box 661.

ROYAL OAK DANCE STUDIO
Tap for all ages, register before September 5. Phone Janice Tooby, 384-6725 after 4 p.m.

60 FUEL

FIREWOOD—$50 ALDER, $55 FIR per cord, cut, split, delivered. Round cedar posts. 15c per foot. 748-3602 after 6 p.m.

WOOD WOOD
SPECIAL
1 ld. mixed wood, $9.95. Best Fuel Co., 384-5524.

SPLIT ALDER FOR SALE, quick delivery. 642-4429 or 642-5181 evenings.

63 TIMBER

WANTED TIMBER
FELLED, BUCKED or STANDING
Fir, Cedar or Hemlock
Ideal Sawmill Ltd. 385-0441

TIMBER WANTED STANDING or felled. Top prices paid. 385-7013 anytime.

WILL SAW ROUGH LUMBER, bridge timber, planking and bridge stringers. 642-5451.

QUANTITY OF FELLED TIMBER for sale, 478-3361, leave message.

65 BUILDING SUPPLIES

IMPERIAL
BUILDING MATERIALS LTD.
The Builders Supply House
2955 Douglas 386-1401

Butler GROUP
Butler Brothers Supplies
2046 Keating X-Road
652-1121
EXTRA SPECIAL
2x4 kiln dried Spruce studs, mill run, $120 per M or 65 cents each.

NORSECRAFT HARDWOOD Industries Ltd.
383-4233
TEAK — NOW IN STOCK
ALSO — OPEN SATURDAY
541 David St. 383-4253

VAN ISLE WINDOWS
YOUR Window Company on Van. Is.
You Can Afford Us
You Can't Afford Not
To Find Out About Us
VAN ISLE WINDOWS
401 David St. 383-7123
Give Us A Try

SAANICH LUMBER YARDS

12x20' Garage	$360.00
Roofing extra	
8'x10' Greenhouse	$270.00
6'x7'6" Garden Shed	$210.00
Work Bench Materials	$ 14.00
Pram Dinghy Kit	$ 57.00
4x6 Compost Box	$ 11.50
— SABOT KIT 7'1"	

3041 Douglas St. 385-2496

VICTORIA KITCHEN CENTRE FOR CITATION CABINETS
—RENOVATIONS—NEW HOMES
See Our Showroom Display at Cubbon's on Cook or Colwood or Phone 388-4623

CLARKE DOORS LTD.
Replace those old warped front doors with elegant cedar ones, 30 styles to choose from. Reject interior prehungs from $12 up. Try our repair department for your small renovations and finishing work. 542 Hillside, 386-8861.

18" BARN SHAKES NO. 15, $40, No. 25 $35, 758-3013 (Nanaimo).

65 BUILDING SUPPLIES

HOME LUMBER & Building Supplies
470 Ardersier Rd.
385-8711

Duroid Shingles
210 wt No. 1 Asphalt self seal. All colours in stock, per sq. $21.95

INSULATION
FIBERGLASS

PRICE PER 1,000 SQ. FT.	
R12—4"	$140
R20—6"	$240
R28—8"	$320

GYPROC SPECIAL

Price per 1000 Sq. Ft.	
½" GYPROC	$120
⅝" FIRESTOP	$145

STD FIR PLY

4x8—⅝ T and G	$11.95
4x8—½ Std.	$ 9.95
4x8—⅜ Std.	$ 7.25
4x8—¾ Std.	$13.95

SANDED FIR 4X8 PLYWOOD

G.I.S.	Factory
$ 9.95, ¼	$ 7.95
$12.95, ⅜	$10.95
$14.95, ½	$12.95
$21.50, ¾	$16.50

D UNSANDED

4x8—5/16	$ 5.50
4x8—⅜	$ 6.25
4x8—½	$ 8.50
4x8—⅝	$ 9.50
4x8—¾	$11.95

Framing Lumber
STD. & BTR. FIR

Price per 1000 FBM	
2x4—92¼ Pct stud	$279
2x4—8'—20'	$289
2x8—8'—14'	$279
2x10—8'—24'	$320
2x12—8'—20'	$320

Deliveries made anywhere on Vancouver Island and Gulf Islands. Before you buy compare our prices. For quality, service and guaranteed savings, phone:
386-3374
385-8711

JUBILEE BUILDING SUPPLIES Ltd.

WASTEKING STAINLESS STEEL DISHWASHERS
(Pre-Inventory clearance)
Built-in Models
Model No. SS9797
6 cycles $675
Model No. SS911
5 cycles $585
Model No. SS777
2 cycles $479
PORTABLE MODEL
5 cycles $585
CHAMBERS DISHWASHER
2-year full warranty, parts and Labour. Built-in Model. $369
(Opposite Town & Country next to MacDonalds Bakery)
OPEN SATURDAY 10-3 P.M.
574 Culduthel Rd. 388-5412

BANKRUPTCY SALE — QUICK strip form system, 108 sheets routed, 130 sheets new — steel bar, ton truck, call Dennis, 388-9008, 384-4717.

PLAZA PAINT POT
3645 Shelbourne 477-4222
Wall paper-paint-supplies
C.I.L. PAINT our SPECIALTY

40 NEW WINDOWS FOR SALE. Various sizes. Must be sold. Make offer, 382-4322.

70 MUSICAL INSTRUMENTS

RECONDITIONED SPECIALS

From	
Tumpets, Trombones	$ 79
Clarinets	$ 99
Flutes	$119
Saxophones	$189
Violins	$109

These and many oter in store specials on sale until July 29.
Use our lay-a-way or Chargex.

PAMUS
MUSICAL INSTRUMENTS
1108 Blanshard St. (at Fort)
386-8475

PIGNOSE!!
Is a gutsy, versatile AC-DC amplifier. Ideal for beginners, practice, studio, travelling at home and abroad.
AUGUST SPECIAL — selected new and used effects pedals up to 50% OFF reg. list price.
SOFT SOUNDS MUSIC
2031 OAK BAY AVE.
2031 OAK BAY AVE.
11:30 to 5:30 Mon. to Sat. 598-1324

NOW AT
EATON'S
Heintzman Pianos
See the new "Scandia". Warm contemporary styling in teak or select from 6 other styles of these fine pianos
MAIN FLOOR
HOME FURNISHINGS BLDG.

Rent to Own
PIANOS and ORGANS
Gleeson Music City
HOME OF HAMMOND ORGAN and HEINTZMAN PIANOS
714 Fort 388-9632

EATON'S
CASH FOR USED PIANOS
PHONE 382-7141
LOCAL 230

CLEARANCE
Is price on good selection of sheet music, music books, instruction books, drum heads and odds and ends. HALL and FAIRFIELD Music, 728 Fort, 385-3307.

PIANOS
USED from $895
NEW from $1695
SCOTT PIANO and ORGAN
Blanchard at Johnson 386-2454

BRAND NEW GUITAR, BANJO model, with carrying case, country and western style, must sell. Phone after 5 p.m. 386-0839.

FENDER, PRINCETON, $175; Dynaco bass head, $150; Traynor columns, $200; Maghatone student amp, $25. 746-7569.

RICHARD DENZIL
PIANO TUNER — TECHNICIAN
Regulation, repairing, rebuilding.
388-9295

LOWREY THEATRE ORGAN, model H25R2 2-61 note keyboards, 25 pedals, $3300. Located Courtenay. 334-3096.

SMALL GRAND PIANO, APpraised at $3200. Moving, must sell for best offer. 656-1245.

ROLAND RHYTHM MACHINE, as new, $280. Akai cassette $100. 478-4444.

PIANO, MENDELSSOHN Upright. $1,050. 477-3197.

70 MUSICAL INSTRUMENTS

NOW IN STOCK

The new Peavey guitar and bass. A great axe for a moderate price. Check it out at:

NELSON'S MUSIC
1315 Government 385-9728

For Sound
For Performance
FOR VERSATILITY
WE'RE FOR GALANTI
HOW ABOUT YOU?
Drop by for a show of hands. Longest warranty, lowest prices and family lessons.

CASCADE
PIANO & ORGAN
In Hillside Mall
595-4124

Baldwin
Music Gallery
388-4034 (207) 3400 Douglas

Put a little music in your childs life. Get ready for fall lessons. See our full line of pianos and organs.

2 USED CONN 281 "CAPER" ORGANS. LIKE NEW CONDITION. 6 MOS. WARRANTIES. $1095 EACH.

Ask for Lann Copeland
SOUND OF MUSIC
PIANO AND ORGAN CENTRE
1517 Quadra 383-0239

71 MUSIC TEACHERS

LESSONS and SERVICE
MOST INSTRUMENTS
BERNIE PORTER Music
CLOSED MONDAYS for AUGUST
725 CALEDONIA 382-9542

77 MOTORCYCLES

1976 HONDA 750 SUPER SPORT 5000 miles, crash bars, Luggage Rack, must sell 477-9416.

77 MONTESA 348, A-1 Condition, 1,200 miles. $1,400. 595-6908 between 5 — 7.

1977 HONDA GOLDWING 1000. Like new. Low miles. Must sell. With 2 helmets. Greg: 595-7509.

FREDERICK MOTORS
SUZUKI—KAWASAKI—BMW
616 Queens DL-00834A 383-0823

SELDOM USED HONDA 350, new tires, battery, chain, mint condition. 477-5179 or 388-4896.

1977 YAMAHA 500 STREET-trail, 3400 miles, city driven, $1300. 595-0836.

BROOKLANDS MOTORCYCLES
HARLEY-DAVIDSON — HONDA
937 Fort DL 1271 383-5926

FULLY CHOPPED 650 TRIUMPH, new engine, Jardine headers, offers. 595-4467.

77 MOTORCYCLES

HONDA SALE CONTINUES

CB750F
Reg. $3149
NOW $2899

CB750K
Reg. $2919
NOW $2699

CB550K
Pay reg. price of $2449 and we will include: ccarrier, back rest, safety bar, 1 full face helmet and 1 pass. helmet at no extraa cost.

CB400T11
Pay reg. price of $1789 and we will include: carrier, back rest, safety bar and 1 hlmet at no extra cost.

CB400TI
Pay reg. price of $1539 and we will include: carrier, back jest, plus helmet.

CM185
Pay reg. price of $1249 and we will incude: ssafety bar plus helmet.
All prices include FR and PDI
BANK FINANCING AVAILABLE

MANY, MANY OTHER HONDA SPECIALS ON MINI'S and TRAIL BIKES

See Us Now at Van. Isl. largest M.C. dealer — always the best deal and finest after-sales service.

MULLINS MARINE
SALES LTD.
332-1928 D-00365A
925 Yates St.

FOR SALE: 1977 175 HONDA Elsinore, only 950 miles, with Bell helmet, motorcross boots, size 10, and gloves. Sacrifice $1000, 477-3405.

POWERTOWN M.C.
Service to all Makes. Hi-Performance parts. 384-1249. D199169A. 614 Grenville.

'76 HONDAMATIC 750, WINDJAMmer fairing, custom luggage box, safety bar, 2,000 files, immaculate condition, asking $2500. 382-1347.

HONDA, CB 360, EXCELLENT condition, crash bars, luggage rack, $850 firm. Phone David McPhee 592-0791 after 5 or 387-3336.

72 SUZUKI 750, 12,000 MILES, crash bars, luggage rack, Mercury balance, burglar alarm; $1000 or best offer, must be sold by end of week. 384-9537 or 382-2462.

1978 XS650 YAMAHA, BLACK and gold, comes with touring equipment. $2500. After 5 p.m., 477-1425.

'75 HARLEY-DAVIDSON, SLH-1200, full tour pack, A-1 condition with 6,000 miles. $5000. 723-7648, after 6 p.m.

73 SUZUKI, GT-250, BUILT UP TO 315. 8000 miles. Very fast. Helmets, gloves, saddle bag, etc. 477-3992 after 5 p.m.

VICTORIA HONDA
HONDA, BULTACO, HARLEY
2851 Douglas St. 386-8364
DL 01953A

'74 250 YAMAHA TRIALS, bought new in '77, barely used, mint shape mechanically and physically. Offers, 743-9703.

1977 YAMAHA 360, LIKE NEW, can be seen at 519 Sturdee Street, Apartment 208 or phone 388-5060. $1,050.

CAFE RACER SPECIAL. YETman frame and 350 Yamaha components, in fit firm. Reasonable at $175. 656-5475.

BRAND NEW 125 CC MONARK dirt bike, with 6-speed sachs, with or without street equipment, and spare parts. $895. 656-5475.

1976 HONDA 750-F SUPERSPORT, 3,500 miles. Excellent condition. With accessories. $2,000. 383-6596, anytime.

MUST SELL
1977 Yamaha 500 single Enduro, excellent condition, asking $1,295. 656-4296.

TWO 1978 HONDAS, 400 TII TWIN. Safety bar, carrier, and backrest. Both under 500 miles. Sell separately or together. 382-7678.

MINI BIKE FOR SALE, $100. 1027 Gosper Crescent, off Tillicum.

77 MOTORCYCLES

USED BIKES

ROAD

78 HARLEY FLH 80	$6495
78 YAMAHA XS1100	$3499
78 HONDA 400	$1699
78 HONDA 400	$1649
78 HONDA 125	$ 799
77 HONDA 360	$1199
77 KAWASAKI 1000	$2999
77 HONDA 550	$1999
77 HONDA 125	$ 699
75 YAMAHA 650	$1495
73 KAWASAKI 900	$1999

TRAIL

78 YAMAHA IT 250	$1399
77 BULTACO 350S.T.	$1399
77 HONDA CT90	$ 695
76 HONDA TL250	$ 899
75 BULTACO 250S.T.	$ 599
74 HONDA MT250	$ 699

Plus Many Others to Choose From at

MULLINS MARINE
SALES LTD.
382-1928 D-00365A
925 Yates St.

YAMAHA TRAIL SALE

GT80 Minis	$599
DT100 Enduros	$789
DT175 Enduros	$1199
DT250 Enduros	$1399

All 78 Models
Fr. and PDI included

MULLINS MARINE
SALES LTD.
382-1928 D-00365A
925 Yates St.

MOPEDS - 18
Models. Test ride. Island Motor, 385-3515, 602 Esquimalt. D1920A.

1977 SILVER YAMAHA 750, WITH matching Vetter Faring, 8,000 miles, offers, 388-4066.

125 CC PENTON MOTOCROSS, 6 speed, sachs, with extras, $600. 656-5475.

1973 GT 750, SUZUKI, NEW tires, brakes and tune-up, $1200. 656-2459.

1974 HONDA XL350, EXCELLENT condition, used only on the road. $795 or best offer. 383-5929, after 5.

1978 HONDA 400, 5 WEEKS OLD. 384-6887 ask for Daryll before 1 p.m.

TRAIL BIKE, KAWASAKI 75, new condition, $435. Phone 478-5125.

'42 HARLEY 45, REBUILT motor, new tires paint and chrome, good condition. 477-7703.

650 TRIUMPH CHOPPER. REbuilt, excellent running condition. $1000 firm. 382-2334.

76 KAWASAKI SISSY BAR, HIGHway bar, fairing, excellent condition, phone 474-1085 or 384-5495.

SOUND BIKE, 73 BULTACO SURpaty. Phone between 4-8 p.m. 479-4915.

'73 YAMAHA 500 TWIN, 9,000 miles, very clean, $900, 383-1069, 592-0642.

BROOKLANDS MOTORCYCLES
HARLEY-DAVIDSON — HONDA
937 Fort DL 1271 383-5926

1977 YAMAHA 400 IT, EXcellent buy, asking $1000. 479-0892.

HONDA 500, 4 CYLINDER 592-9367.

1977 175 IT, $100 OR BEST offer, 474-2687 after 6.

YAMAHA 125, $400, 1975, AFTER 8 p.m. 477-7475.

HONDA 305 SUPER HAWK, good shape, 642-4429.

MOPED FOR SALE, LIKE NEW, 2 months old, best offer. 652-3879.

Crossword By Eugene Sheffer

ACROSS
1 Incarnation of Vishnu
5 Insane
8 Southwest wind
12 King or Alda
13 Greek nickname
14 Neck part
15 Sally Rand's forte
17 Dirk
18 Doctrines
19 Figures of speech
21 Red or Dead
22 Capital of Yemen
23 Sprite
26 Mrs., in Spain
28 Medicinal pellets
31 Friable soil
33 Faint
35 Genus of the bowfin
36 French painter
38 Indian
40 Enemy scout
41 Wild goat
43 Young boy
45 Medium's bailiwick
47 Hawaiian tree
51 Large lake
52 A braggart
54 House wings
55 Lamb's mother
56 American caricaturist
57 Plague
58 Thing, in law
59 Choir section

DOWN
1 Kon-Tiki, for one
2 Wings
3 German novelist
4 Mountain chain
5 Style of roof
6 Curve
7 Tries to lose weight
8 Connecticut city
9 Cabbage palmettos
10 Fencing sword
11 Females of the ruff
16 The sweetsop
20 Discussion, today
23 Graceful tree
24 Mauna —, Hawaii
25 Certain goldfish
27 Sloths
29 Labium
30 Utter
32 Nastiest
34 Mechelin lace
37 Spasmodic twitch
39 Kind of leather
42 Ascribe
44 Roman goddess
45 Ooze
46 Author Gardner
48 Inland sea
49 Large number
50 Preposition
53 Solemn wonder

Average solution time: 22 min.

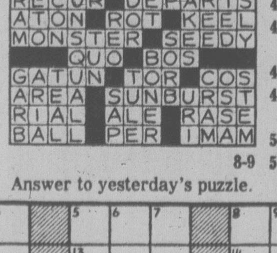

8-9

Answer to yesterday's puzzle.

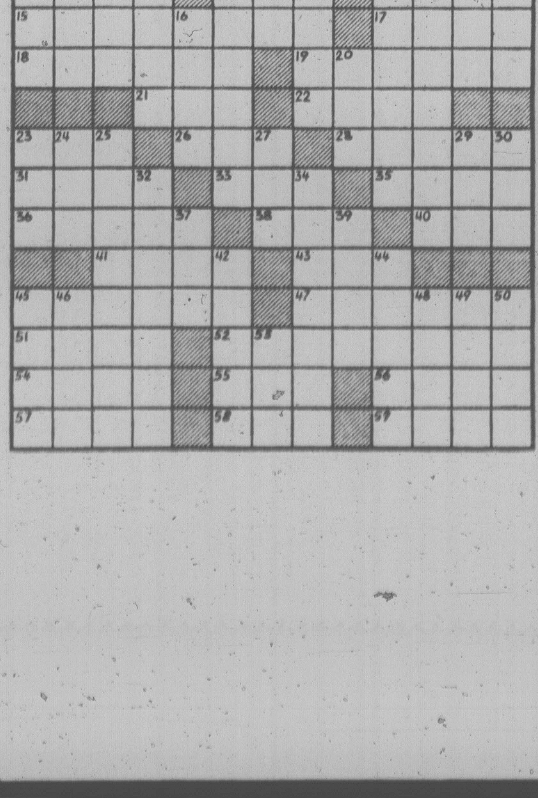

77 MOTORCYCLES

KAWASAKI
can match ANY ENDURO and now at unbeatable low prices

KE 175	$999.
KE 125	$899.
KE 100	$759.

KJ KAWASAKI
2940 Douglas 385-0323
DL01836A

SELLING CHEAP, '75 YAM 400 Enduro, good shape, $725. 382-3586.

1978 BRAND NEW HONDA Express 50. $400, 592-0780.

1977 HONDA 360. 5,000 MILES, $1,100. 478-7581.

1974 NORTON COMMANDO, EXcellent shape, offers, 478-4424.

1975 SPORTSTER, GOOD CONDITION, offers. 384-8903, after 5.

78 HONDA PC50 MO-PED. LIKE new, $300. 382-3864 evenings.

76 SUZUKI TM 75. EXCELLENT condition. Phone 477-9360.

78 BICYCLES

MAN'S 21" BLUE APOLLO, REflectors front and back, gear changer on lower front frame, kickstand, $85 or best offer. 652-1758.

MEN'S 5-SPEED, 23" FRAME, one-year-old mint, $95, Ladies 19" frame, 3-speed perfect, $55, 388-6539.

DEALER FOR RALEIGH, C.C.M., Shields, Nishiki, B.R.C., Tiger. Open 8 a.m.-8 p.m., Sun 12-5. Reno Bikes, 384-5514.

MOTOR GROSS BIKE, PAPER boy's bike and girls' bike, trike for sale. All in good condition. 1027 Gosper Crescent, off Tillicum Rd.

NEW MANS RALEIGH GRAND Prix 10 speed, $175 or best offer. 595-3560 after 5:30.

DEELITE 20" WHEELS, SPEEDometer. Excellent condition. Boy's or girl's. $40. 477-5724.

RALEIGH ROYALE, NEW $165, sell $125. Hardly used, new condition, 386-0222.

APOLLO 10-SPEED, LIKE NEW, $95. 656-3561.

MAN'S 3-SPEED BIKE. ALMOST new, $50. 477-3538.

MEN'S 10-SPEED. NEW CONDItion. $140 or offer. 477-9384.

80 BOATS and MARINE

MID-SEASON SPECIAL
FLOATER COATS and VESTS
20% OFF
OAK BAY MARINE
Sales and Service
1327 Beach Dr 598-3393

BOATERS!
SEE OUR large display of appliances, plumbing and electrical supplies.
PEDEN R.V. LTD.
2855 Quesnel 386-3464
Behind Empress Pontiac Buick

M-V TAHSIS
34' Ex. RCMP Vessel with 6-53 GM diesel power. This vessel has been remodeled and refitted with many new options that include diesel furnace, automatic pilot, fridge etc., B-H is available $24,000. Small trades considered. Contact John Allen at Van Isle Marina 656-1138.

40 CHANNEL C.B.
Sensitivity .7 MV, Squelch, ANL, P.A. Excellent Value, $109.95. Expert installation available. We service all makes.
B.C. SOUND & RADIO SERVICE
931 FORT 383-4731

SACRIFICE—MUST SELL
24' Sedan Cruiser
—50 hours
—Fully equipped
—188 H.P. I-O with F.W.C.
—$9,500.
478-6096

"THE FREEDOM BOAT", 36' double-ender, diesel powered, single screw motor cruiser. Immaculate condition for it's age. 656-4986 or view at Fisherman's wharf, Sidney.

CLASSY CLASSIC
27' Shepherd sport cruiser, built in 1954, all mahogany, double diagonally planked hull. Twin 6 cylinder Chrysler Crowns. With or without boathouse. 478-3940.

41' CANOE COVE, TWIN MERC power, 10 hours, every conceivable option known, radar, auto pilot, priced $1,000 below present market value. View by App't only. Victoria Boat Mart, 453 Head St. 383-3324.

WELL BUILT, 27 FT. LAPstrake family cruiser. Garden design interceptor. I-O power. Sleeps 4-5 galley, head, trim tabs full canvas. Top condition. $11,900. 386-3808.

24' SANGSTER
Command bridge MARLIN. Clean and well-equipped. Was $16,500. Seriously open to all offers due to moving. Please contact John Allen at Van Isle Marina, 656-1138.

33' DOUBLE ENDER, 4-CYLINder Ford diesel, large cabin, thousands of dollars worth of new equipment and extras, $12,000. 656-5475.

'73 REINELL 18½' GLASS TRI-hull, 130 Volvo inboard outboard, very low hours, 10 h.p. Mercury, E-Z load trailer, $4800 or best offer. 478-4466.

BOAT TRAILER ONE YEAR old, mileage less than 300, two axles, electric brakes, spare tire, load capacity about 9500 lbs. Asking price $1,800. 656-2033.

38' PLANKED HULL, TWIN ENgine, live-aboard cruiser, located at Harbours End Marina, Ganges, Salt Spring Island. Offers on $5,000. 112-537-5133 or 479-7392.

33' FISHBOAT, WITH C LIcence, comfortable accommodation, Chrysler crown and dinghy, offers on $10,000. 478-0870.

16' 5" SANGSTER RUNABOUT, 140 HP Merrcruiser, low hours-top, trailer and extras. $5000 firm. 478-6758.

ORANGE PEKOE 26' THUNderbird, Measured, Fiberglass deck, composition hull, 4 years old. 112-247-8208.

13'6" CABIN BOAT, FIBERGLASS over plywood, 25-h.p. electric start, Simpsons - Sears trailer, $500, 474-2094 after 5.

24' REINELL EXPRESS, LIKE new, stand-up head, galley pack, CB, sounder, dinghy, moorage. $10,500. 595-4958.

'75 JOHNSON ELECTRAMATIC 63 with controls, offers on $500. Also bottom end for electric start. 479-5407.

EXCELLENT SKI BOAT. STYLish 15½' glass boat, 150 horsepower Merc. Extras. E-Z Load trailer. 477-9686, between 5-9.

VICTORIA GENERAL MARINE. Repairs, renovations, and building. 595-8818 after 5 p.m. 1925 Erskine Lane.

24' REINELL, 188 MERC, 60 hours. VHF, sounder, compass, stand-up head, full galley, sleeps 6. $10,700. 478-5609.

"A" LIC. ROLLER, FIBERglass and aluminum, fully equipped, ready to fish. 949-7961.

16' CEDAR AND OAK BOAT, FIbreglassed, wih trailer, $225. 384-9883.

14' CEDAR AND CANVAS canoe, with 2 paddles, all practically new. 743-5174.

RENT 17' CONVERTIBLE BOAT
65 h p sleeper, seats, full top, on trailer, 479-0230 after 1 p.m.

22½' FIBREFORM CABIN CRUISer, fresh water cooled, asking $11,500; what offers? 652-5731.

6 HP JOHNSON, 1971, EXCELlent condition, $395. 384-5445, 382-8697.

15', FULL CANVAS, 25 HORSE Evinrude, Sears trailer, 595-1827.

BAYSHORE FOR
Marine Insurance, 382-7203

WANTED 14'-25' USED BOATS. Damaged etc. 383-1640.

10' SPEED BOAT $80. 382-1381, 382-1634.

14½' BOAT, MOTOR, TRAILER, and sounder, after 6: 598-6232.

15' CANOE, WITH PADDLES, EXcellent condition. 385-6615.

80 BOATS and MARINE

"It's The Service That Sets Us Apart"

BAYLINER
HOURSTON
GLASSCRAFT
MIRRO CRAFT
JOHNSON outboards
VOLVO — OMC

Sterndrives — Trailers
Accessories
All at
GIBSON
Power Craft Centre Ltd.
2520 Gov't St. (Near Bay)
382-8291

PELAGIC
PACIFIC INDUSTRIES (1974) LTD.
A COMPLETE STOCK OF
FIBERGLASS AND EPOXY MATERIALS
Z SPAR
MARINE PAINTS
428 E. Burnside
VICTORIA
386-1811 386-7814

NEW AT NATIONAL
If you think a high performance boat cannot be comfortable — SEE THE NEW SEIDELMANN 25 SAILBOAT. First time shown on the West Coast.
POWER
New SURFER Mk. II. Same excellent hull with much improved interior, including separate head.

NATIONAL
Boat Sales Ltd.
2060 White Birch Road
Sidney, B.C.
V8L 2R1 Tel. (604) 656-3966
AND ALSO AT
False Creek, Vancouver

WE HAVE COVERED BOAT STORAGE
Our bins are 10'x24' and are in a fenced, patrolled, lighted compound. They go very quickly in late summer. Reserve yours now. Open storage also available.
ALL BAY MARINA
2236 HARBOUR RD.
SIDNEY, B.C.
Open 6 Days, 8:30-5:30
Closed Monday, 656-3167

D J YACHTS
1976 SURFER 24. Quality construction with OMC approx. 350 hrs Imm. condition. Well equipped for fishing and cruising. Absentee owner anxious. Was $12,500 — now priced to sell at only $11,295. For more information call Joyce Omlid and Don White, Bosun's Marina 656-5558. Randy Boyle, Oak Bay Marina 598-3366.

Van Isle Marina
DEKS OLJE
The new efficient way to treat and finish your teak and other woods. Obtainable also at SAILTREND, MITCHELL AND ANDERSON (SIDNEY).
VAN ISLE MARINA CO. LTD.
Box 2130 Sidney, B.C.

Tollycraft
CEDAR GROVE MARINA
656-2580

26' FALCONER SEMI-displacement. Over $4,000 spent on hull refurbish. Needs motor to finish. Would make great boat for winter or summer fishing. Open to offers. Gypsy Yacht Sales, 2270 Harbour Rd. 656-5591.

THUNDERBIRD YACHT SALES
AT WESTPORT MARINA
BAYLINER YACHTS
CHB 34 TRAWLERS
CARVER BOATS
CRUISE-A-HOMES
656-5832

GREW 215
Immaculate, about 500 hours on 188 Mercruiser I.O. C.B. radio, depth sounder, ready to go, $9800. Days 388-5211, evenings 598-7661.

WANTED AT END OF FISHING season this fall. West Coast troller, 40' or over. Consider freezer boat. Must have A licence, 10 ton or better. Send full particulars to Victoria Press Box 680.

26' CAMPION COMMAND bridge, fresh water cooling, Hull and motor first class condition. $21,000. Available for inspection at Maple Bay Yacht Club after 6 p.m. Aug. 7. 748-0550.

17' THUNDERBOLT SKI BOAT, V-8, inboard-outboard. Rolled and pleated upholstery. Excellent ski boat, complete with trailer. $3500 or offers. 386-1750.

HOUSEBOAT POWERED FOR sea cruising, fully equipped, tri-hull, sleeps 4-6, stand up head, modern galley. Splended condition throughout. $13,900. Financing available. 656-5448.

20' BRANDLMAYR CABIN Cruiser, 1964 75 horse Evinrude outboard motor, many extras. Needs work. $2000 or closest offer. 595-0868, after 5.

USED OUTBOARDS
Great selection from 2 h.p. to 100 h.p.
GIBSON POWERCRAFT
382-8291

AUTOMATIC PILOT SHARP HYdraulic steering unit, fully equipped, remote control unit, very suitable for sailing vessel. 386-1561.

26' CHRIS CRAFT, 350 FWC, 200 hrs. Alarm sounder, C.B., sniffer compass, stereo, full camper top, downriggers, loaded. Must see. Offers. 383-9512, 477-3039.

19' GLEN L, CRUISER, FIBERGlass over plywood, galley, head, flying bridge, all camperized. 2 engines. Like new, call 656-3096 or 656-5504.

SMALL 12' MOTOR BOAT, 25 horse motor, electric start, good running gear, best offer over $700. 382-6851.

10' SPEEDBOAT WITH CONtrols, speedometer, and compass. A sporty model in very good condition. $150 or best offer. 652-3627.

1974 18' CALGLASS INBOARD-outboard. 140 OMC. Hardtop. 2200 pound Roadrunner trailer. $4900 or best offer. 642-3757.

FISHERMAN'S SPECIALS VARIety of used boats, licated at Attica Douglas and Hillside 385-8385. 388-6275 pager 877 anytime.

21' BOAT AND TRAILER, 80 horsepower Volvo Penta, fiberglass over aluminum. $3,500. Phone after 5. 383-6742.

INFLATIBLE BOAT, COMPLETE with all accessories, and new 4 hp. Johnson motor, excellent condition, $1400, 383-6140 evenings.

21' ALUMINUM CABIN CRUISER, Volvo Penta inboard outboard. Head, heavy duty trailer. $3200. 478-7895.

14½' CANVAS-TOP BOAT, 4-seater, 18 horsepower Evinrude, sturdy, $495. 652-2087, after 6, Friday.

17' BAYLINER, 130 H.P. VOLVO I-O low hours, excellent cindition ready to go, asking $5,390. Call Jim, 598-5398, 477-2532.

25' CRISCRAFT CABIN CRUISER, excellent condition, fully equipped; asking $10,900. 477-6312.

19' BELLBOY FIBERGLASS Cabin Cruiser, 90 O-B kicker, trailer. $2,500 or best offer. 656-6317.

14½' HOURSTON BOAT, MOTOR and trailer, all extras. $2,800. 595-6711.

24' SEARAY, MUST BE SEEN, $14,000. 386-0543, 478-1098.

CANOES FOR RENTAL.
Phone 656-2107.

12' FIBERGLASS BOAT, $400 OR nearest offer, phone 598-2160.

8' ALUMINUM PUNT, $100
642-3475.

80 BOATS and MARINE

NEW FISHERMAN'S SPECIALS

16' K&C THERMOGLASS
—70 hp. Mercury elec.
—1200 Road Runner
$5,795

14' CANAVENTURE
—20 hp. Mercury elec.
—900 Road Runner
$3,695

SPORTYAKS
While They Last...
$249

USED MOTORS
Good selection from 20 hp. to 115 hp.

Mercury Marine
Your 1-Stop Marine Centre
800 Cloverdale
385-1457

DOUBLE EAGLE CAMPION
JOHNSON — ROAD RUNNER
6cc bob whyte marine ltd.
SALES AND SERVICE
Corner Harbour and Resthaven
656-7286 SIDNEY
OPEN 9-9 TUES.-SUN.

HARBOUR MACHINE LTD.
CHRYSLER — VOLVO
Marine gas and diesel engines
Complete Propeller and Shaft repairs
One day service when necessary
Custom Machine and Welding work
31 Erie Street 383-6555

BOATERS!!
Come and talk to us about your summer boating needs and problems.
McQUADE'S MARINE SUPPLY
1252 Wharf St. 388-4343

RADIOS—SOUNDERS—RADAR
VHF — Single Sideband — CB radio — Flasher depth sounders — Radar — Chart recording sounders Sales — Service — Installation.
Bali and Shemilt Electronics Ltd.
1 West Burnside Rd. 386-9414

CANOE COVE
YACHT SALES
Open 7 Days a Week
656 5711 656-3918
Eves. 652-4386

Chrysler—Seagull
OUTBOARDS
Sales — Parts — Service
KEN PRASING EQUIPMENT
478-9313 934 Goldstream

Allstate
MARINE INSURANCE
Excellent Rates. Low deductibles.
HENDERSON REALTY 385-9741

LISTINGS NEEDED
We have more buyers than boats. Can sell your good used boat (over 20') quickly, commercial or pleasure. Squire Boat Brokerage, 384-3363.

1973 16' CALGLASS, 50 HP MERcury outboard, 1200 lb. trailer Boat complete with all new interior, 15 gal built-in gas tank, life jackets, rod holders, CB hookup, tow bar for water skiing, Asking $3150, Phone 478-9666.

FIBERGLASS REPAIRS AND custom work. Quality workmanship. 10 years experience. small or large jobs. Call Russ at 478-1201.

SHCRIMSHAW, 30', CRUISING houseboat, beautiful wood carvings, new fridge, stove, wood stove, heads. Completely refit 1978. $10,750. Call 384-3608.

26' TROJAN
1968 fully equipped, reduced to $12,500. Boathouse available. 477-2776.

1974, 20' K AND C HARDTOP, Volvo 170 engine, completely rebuilt, 270 Volvo Leg, marine head. In water and ready to go. $5000. Phone 539-2229 between 5-7 p.m. Saturna Island.

19' BRANDLMAYR COMPLETE with 2-50 h.p. Merc. O.B.s. Boat requires some work. Sink, stove, head, icebox. 652-3624.

25' 1974 BAYLINER EXPRESS cruiser, immaculate, FWC, tabs, hot water system, loaded, $13,900. 652-4317.

DAMAGED AND UNWANTED boats and motors, will buy or haul away free. 385-8385, 388-6275, pager 877.

TREMBLAY 17' CANOE
Vinyl canvas over cedar strip, paddles, cushions, 1,000 lb. capacity, $650. 384-4990.

SIDNEY OUTBOARD STERNDRIVE
Mercury Sales and Service
2520 Beacon 656-3221

1977 9.8 MERC OUTBOARD motor, short shaft, used 15 hours, $675, 656-4691.

16' FIBERGLASS CANOE, AS new. With paddles and life jackets, $375. 382-8918 after 4.

TOTAL BOAT SERVICES LTD.
Marine Surveyors
656-5826

YACHT OWNERS CHARTER POOL. Power or Sail, skippered or U-Drive. 24'-110'. 382-6633.

'74 18' FIBERGLASS, STANDUP hardtop cabin, I-O Volvo, extras, $5300, or best offer. 642-4349.

SACRIFICE. MUST SELL. BEST offer. 22' Brandlmayr. Great fishing boat. Fully equipped. 477-9493.

9½ HP JOHNSON, LONG shaft, with tank, new condition, $385. 592-0566.

9' YAMAHA DINGHY, STRONG and light, $150. Plus 4.5 horsepower Yamaha outboard. 656-5473.

17'9" GREW FIBREGLASS, 120 h.p. Mercruiser I-O, $3,500, 386-6689.

12' SPORTSKING ALUMINUM canoe, with sponsons, $175. 474-1680.

20' PLYWOOD GLEN-L DESIGN. Good hull, No engine, $300, 652-4320.

16' FIBRECRAFT BOAT, 80 H.P. Johnson motor and trailer, $1,400, 477-9727, after 6.

16' GLEN L SKI BOAT, TILT trailer, 50 horse Merc, $2000, 1046 Dunsmuir, 383-9847, 383-2394

BOAT, 14' PLYWOOD FIBREglass with trailer, 35 Mercury, $500. 477-0672.

85 H.P. MERC. FOR PARTS, could be rebuilt. 478-2162.

80 BOATS and MARINE

Gypsy Yacht Sales

Just Arrived!
ON DISPLAY

COLUMBIA 8.3 (27')
—2 cyl 15 h.p. Yanmar diesel
—teak cabin sole
—Lewmar 2 speed winches
—North sails with reefing
—Pressure water
—Full standing headroom
—Sleeps 4 in luxury.
You have never seen or sailed a 27' like her!
SPPECIAL BOAT SHOW PRICE

COLUMBIA 7.6 (25')
—Yanmar diesel
—Teak cabin sole
—Sails with reefing
—Two double berths
—Head and stove
—9'2" beam makes her the biggest 25' on the market
SPECIAL BOAT SHOW PRICE

BOTH NEW BOATS LOADED WITH MANY MORE EXTRAS!
2270 Harbour Rd., Sidney 656-5591

LAST ONE
16' DOUBLE EAGLE
Deluxe
—Camper top and wiper
—Camper top and wiper
—50 H.P. Merc Elec. (78)
—1600 lb. Galv. E-Z Loader.
PACKAGE PRICE
$5574
MULLINS MARINE
SALES LTD.
925 Yates St. D-00365A
382-1928 382-4515

APPROXIMATELY 112' FIBERGlass boat and outboard for sale. 656-2859.

77 BAYLINER
Nisqually Command Bridge, loaded, mint, $16,880. 479-1203.

14' FIBREGLASS OVER WOOD, 35 H.P. motor and trailer. $525. 382-6489.

27' OWEN — 10'6" BEAM, 327 FWC, OS, CB, etc, $14,000 or reasonable offer, 382-2615.

WANTED — 4 CYLINDER INboard marine motor. Phone 652-3271, 652-3988.

16' KAYAK FOR SALE
652-4309

9.9 JOHNSON OUTBOARD, LONG shaft, tank, $200. Phone 721-3574.

HYDROPLANE 10', NEW CONDItion. $350. 386-0107 after 5.

14' Fiberglass canoe and paddles, 175; 478-6503.

2 USED 283 CHRIS CRAFT marine engines. Offers. 384-2532.

81 SAILBOATS

Island Drifter
25' Motor Sailer
Hit of the Vancouver Boat Show. May be seen at Squire Boat Brokerage, Outer Harbour. Marine Ways, 525 Head St., 384-3363.

BRAND NEW
TANZER
SAILBOATS ON DISPLAY
22'—7.5 metre (24½)—26'
at BOB WHYTE MARINE
Sales and Service
656-7286
Corner Harbour and Resthaven

26' GRAMPION
Near new 99 OB, full sail inventory includes spinnaker, encclosed head, accommodation for five. Contact John Watson, Cedar Grove Marina, 656-2580.

LOOK AND COMPARE ONE of the roomiest, best equipped starter boats. Immaculate deluxe Catalina 22. 9.9 electric start, head, sink, stove, ice chest; over 15 extras, moorage. 598-5525.

ERICSON YACHTS
Alex Chisholm Yacht Sales
Anglers Anchorage Marina
933 Marchant, Brentwood Bay
652-3531

SPENCER 26. SLEEPS 4, HEAD, galley, Ford FWC inboard. Good canvass. Asking $8,900. Gypsy Yacht Sales, 2270 Harbour Rd. 656-5591.

VICTORIA HONDA
OUTBOARDS for the sailor
7½ hp and 9.9 hp in stock
2851 Douglas 386-8364

CAL 20 SLOOP. FULLY equipped for racing or cruising (has been around Vancouver Island) In very good condition. $5,800. 598-7173.

CAL 20, EXCELLENT CONDItion, Moored Schooner Cove, Parksville, $5800. Phone 723-2869, Port Alberni.

18' DAYSAILER, FIXED KEEL, 3 hp. Seagull motor, $900 or best offer, Deep Cove. 656-2810.

RAWSON 26, FIBERGLASS, 3 sails, separate head, immediate sale, $9,000. Phone 656-7051.

NEW ROBERTS 18' SAILBOAT, $3000. Victoria Boat Mart, or 403-282-1186.

1975 ERICSON 29', BETTER than new, many extras, ½-ton rig, must be seen. 592-9228 after 6.

1976 CATALINA 22 WITH TRAILer, lots of extras, excellent condition, moorage available, 386-1530.

CROWN 23, COMFORTABLE cruising with head room. Fully equipped, 6 sails. 477-8094.

LASAR SAILBOAT IN EXcellent condition, roof racks, accessories, etc. 592-7464.

CATALINA 22, SPINNAKER, gear, heater, etc., $7500. Salt Spring Island, 537-9327.

CRADLE — BIG AND STRONG, suitable for 40' sailboat. Offers 385-0211 before 10 a.m.

SABOT WITH CENTREBOARD, rudder, mast and new sail. $300. 386-2590.

SAILTREND
1157 Newport 592-2711

14' SAILBOAT WITH TRAILER, $400. 592-1395.

23' WHARRAM CATAMARAN, ready to sail, phone 385-3517.

CAL 20, NEW MOTOR, OFFERS. Call 112-736-1266 days.

92 SPORTING GOODS

PLAY MOR
Billiard Tables, Shuffleboards
Cues and Accessories
Poker table Tops for Card Tables
FOOSBALL TABLES
Factory to you — and Save!
10 PER CENT OFF ALL CUES
JULY AND AUGUST
384-3332 517 KELVIN RD.

COLT HANDGUNS, MISCELLAneous handguns. Winchester rifles —66-73-76 — 85-86-95—plus, Miscellaneous rifles, shotguns and cannons. Also black powder guns. Willing to trade on Indian artifacts, or sell. McCallum's Guns. 478-4575.

ENGLISH STYLE, MANNLICHER rifle, $350; German, Steigleder 9x57, $300; old 1899 Savage 358, $325; Martini Enfield 577-450 c-w, accessories, $225; Rigby 7x57 African Plains rifle, 477-6534.

SCUBADIVING COMPRESSOR
Bauer, 2.5 cu. ft., like new, an excellent buy. $1400 or will consider offers. After 5 p.m. 384-3092.

R.E. I. MOUNTAINEER SLEEPing bag, Full length, 3¼ lb. Goose down. As new. $150. 384-2320 after 4 p.m.

2 SURF BOARDS, YELLOW FIbreglass, like new, $100 each, 479-8084.

SPALDING REGISTERED TOP-flite irons, like new. 477-2179.

92 SPORTING GOODS

INTERNATIONAL KNIVES
RIFLES—PISTOLS—SHOTGUNS

Broomhandle Mauser—9mm (rare).
Smith and Wesson 4 and 5" 38 Spl. Revolvers.
Colt Python 4 and 6" 357 Mag
S and W K-22 Mod 17
Ruger Super 44 Mag
Walam 380 Auto
Walther P-38 9mm
Browning lover 358 and 308 cal
Ruger No. 1 22-250
Ruger Mini 14 223 Cal
Marlin 45-70-Win 92 44-40
Browning Citori Trap 12 ga.
Ithaca 20 ga. double
Mossberg pump with 2 bar.
Win 101 12-ga. Bronco 22-410 O+U
Huge Re-Loading Stock
WE HAVE THE EDGE
574 Yates 383-2422

Robinson's
AUG. SAVINGS
Rem. MOd. 660 Weaver 4X 308, $249; D-Hale 7mm Mag $229; Belgium Browning O-U 12G Mint W-Case $895; Italian 20G Single $79; Ruger S-A 357 - $239.
ONE HUNDRED
FREE 1 YR. LAY-AWAY PLAN
Hunting Regulations Now In
307 Broad St. 385-3429

FRANK WHITE'S SCUBA SHOP
832 Fisgard 385-4713
WHITE'S WATER WEAR, Canada's popular wetsuit is sold from coast to coast. Quality is the reason. On the Island at: Duncan Scuba Sea, Duncan; Seafun Divers at Nanaimo, Courtenay, Port Alberni and Campbell River; Tyee Marine at Campbell River; Surf Sports at Tofino and Nootka Sound Marina. Victoria at Frank White's Scuba Shop.

RIMPAC DIVERS Ltd.
Learn to Scuba Dive on a 1 week diving course from 9 a.m.-6 p.m. Mon.-Fri. starting on Aug. 21. Enrollment is limited so book now at Rimpac Divers Ltd., 9818 5th St. Sidney or phone 656-6313.

93 CAMERAS, SUPPLIES and PHOTO FINISHING

Pentax Lens Special
(K) mount 35mm 3.5 $99.99
Bill's Photo Supply
1675 Douglas 383-7443
or 383-2524
NEW HOURS 9-5:30
THURS. AND FRI. 9-9
LANGFORD STORE
NOW OPEN
800 GOLDSTREAM
478-2712
OAK BAY STORE
ALSO NOW OPEN
2047 Oak Bay Ave. 592-3122

city photo
1227 Gov't.
385-5633
HASSELBLAD 500 C-M body with sonnar 150 mm lense
$1,500

OPENING SOON TO MEET YOUR NEEDS Pic-Stop Photo. Cedar Hill Mall. ISLAND COLOUR LABS, 615 Fort.

GENER ZOOM LENS 70-220 MM. Pentax screw mount, $100. Phone 479-0461.

CANON ZOOM LENS, 100-200 MM. in perfect condition, with case, $240. 598-4043.

96 RANGES, STOVES and FURNACES

BRAND NEW 2 PC. FRENCH Provincial Chesterfield, hand tufted beatuiful showwood in top grade beige fabric. Was $895. To clear $695. Terms. Echo Furniture, 704 Furniture, 384-2214.

EXCELLENT WHITE BAYCREST 30" stove, fully automatic, self-ventilating hood, $135. 383-2485 or 384-1338.

FREE FURNACE AND OIL pump working condition, you remove, 382-0161.

FURNACE AND OIL TANK, good condition, $250, after 6 p.m, 652-5582.

UNPAINTED LARGE SIZE BOSton Rockers, $49. Echo Furniture, 704 View St., 384-2214.

AMANA RADAR RANGE, MODEL RR4, good condition, $350. 595-6171.

97 FURNITURE

TWO-PIECE CHESTERFIELD suite, as new, $300. Color console TV, $100. Dinette table, 5 swivel chairs, $75. Gold leather chair, $15 Miscellaneous. No dealers. 382-5068, after 6.

SOFA AND CHAIR, $85; Marantz receiver, $400; Dual turntable, $300; 40-gallon aquarium, offers; vanity dresser and mirror, $50. Call anytime after 4 p.m., 385-0680.

VILAS MAPLE, CANDLE LIGHT finish, double bed head and night table. Simmons Resteasy, double unit complete with frame, excellent condition, $500. 385-4820.

UNIQUE DARK PECAN FORMAL dining room suite, 6 chairs, Credenza oval table with two leaves. $3000. Viewing 1-4 p.m., 4116 Cedar Hill Road.

MUST SELL KING SIZE WAterbed. Leatherette sides and headboard, used 2 months, all accessories included. Cost: $700. Best offers. 479-0720.

NEW 2 PC. CORNER CHESTERfield. Terrific value to clear, $688. Echo Furniture, 704 View St. 384-2214.

PARSON TABLES AND benches, coffee and dining, hand made in redwood. Dove West designs, 388-5517.

FOR LOWEST PRICES
shop at
DODD'S FURNITURE
2563 QUADRA 388-6663

USED CHESTERFIELD AND chair, chrome table and 4 chairs, glass top coffee table and end table. 656-6284.

MUST SELL MATCHING FLEX-steel couch and chair, excellent condition, brown-gold-cream Herculon $350, 384-1050.

QUEEN-SIZE BED, ONLY 8 months old in very good condition. Asking $250 with frame and wheels, 474-2715.

REUPHOLSTERED OVER-STUFfed couch and chair with matching mahogany coffee table, $300. 595-8796.

COMFORTABLE CHESTER field and chair, tufted button back, gold, brown texture, good condition. $125. 477-6481.

QUEENSIZE WATERBED, $175. Plus extras, very good condition, immediately. 474-2505.

NEW DOUBLE DRESSER, chest, night table. White with gold trim $135. 479-4755.

MOVING EAST, MUST SELL ALL furniture and appliances by Saturday, 652-2683.

MAPLE BED, SPRING AND mattress, and chest of drawers, 383-2805.

3-PIECE BEDROOM SUITE, EXcellent condition, $500 or offers, mattresses included. 477-3859.

CUSTOM BEDS; CAPTAINS, $125, mates $115, bunk beds, $100. 479-7400.

WALNUT DRESSER AND large mirror vanity, $50; buffet, $30. 479-8696.

MODERN STYLE WALNUT dining room table and 4 chairs, $250, 652-3137.

DINING ROOM SUITE, OVAL table, 6 high back chairs, perfect condition. $75. 386-1718.

3 FOLD-AWAY BEDS, $50 each; 6 dinette chairs, $40. 592-4260.

60" QUEEN-SIZE MATTRESS and box spring. New condition. 477-9384.

MAPLE BUNK BEDS, NO mattresses. 474-1821.

97 FURNITURE

Colwood Corners Waterbeds
WHY PAY MORE?
Deluxe Waterbed
FROM
$389 (Complete)
B310 Goldstream

MATTRESSES
INVEST IN THE BEST
INVEST IN REST
B. F. Goodrich foam rubber mattresses guaranteed for 20 years. Latex foam rubber automatically adjusts to variations in weight giving even support the full length of the spine. They are comfortable, cool, hygenic and are made in a fire retardant ticking. 3'3" $159 — 4'6" $189 — Queen, $229 — King, $299. Box springs to match. Polyfoam mattress topper pads, single $8.55, double $11.85, Queen $14, King $17.75. Angle iron bed frames with rug rollers $34.
IMMEDIATE DELIVERY
GREGG FURNITURE
2300 Douglas 388-7365

Clearance of Floor Sample Furniture
Queen City 4 pce. rock maple bedroom suite, $699. Kilgour 6 pce. dark pine bedroom suite, $1,599. Salem finish buffet and hutch, $469. 2 tea wagons, 1 walnut, 1 mahogany, $299 each. 1 Teak buffet, $199. Hankin floral high back sofa and chair, colonial style, $579. Hankin high back sofa and chair, dark brown floral, $750. Fairline gold velvet 5 pce. Sandbox group, $1,100. Baily Schmitz gold floral sofa and loveseat, $799. Tynan dark brown velvet loveseat, $588. 20% off on all table lamps.
ACTIVE
FURNITURE DISTRUBUTERS
566A DAVID ST.
382-8274

STUDENT DESK, CHAIR, BOOKcase and bed, $125. Red Maple bed, chest, mirror, bedside table, upholstered rocking chair, matching drapes, $250. Colonial double bed, dresser, mirror, 4 drawer chest, $250. Various drapes. 382-2230.

LOVESEAT, NEWLY UPHOLstered in floral velvet, mint condition, $250 or best offer. Modern dining room suite, walnut veneer with rectangular table, buffet and 4 upholstered chairs, excellent condition, $550 or best offer. 656-2491.

DELUXE PEPPEREL QUEEN size bedroom suite consists of triple dresser, chiffonier, night table, head board, steel frame, top line Sealy Posturpedic mattress and foundation, one year old, mint. $1,200. 388-6539.

LARGE 90" DIAMETER DINING table, wood grain arborite, $50. 479-3830.

DARK PINE ROUND DINING table, 4 chairs and leaf. Asking $275. 479-4563.

USED 2 PC. CURVED SECtional Chesterfield, $198. Echo Furniture, 704 View St. 384-2214.

NEARLY NEW DINETTE SET with 4 chairs, $55. Phone 595-8151.

98 TV, STEREO, RADIO SALES and SERVICE

Open 'til 9 nightly
385-5555
Independent Buyers
Discount Service Ltd.
939C. Esquimalt Rd.

—Buy the best and reduce costly service calls!
Yes we take trades!
No down payment!
Free Delivery!
Free Parking
Chargex—Bank Financing!

(FULL SERVICE WARRANTY)
—5-yrs parts and labour on most new sound equipment
—Loaner supplied during service
—Full credit on upgrading 1st yr.

TECHNICS
Clearance prices on '78 Models Turntables — Receivers — Amps — Tuner Speakers, etc. Priced to clear!

Harman - Kardon
Demo Specials
Receivers — Amps — Turntable — Tape Dk.

Dynaco - Dynakit
Model, Item, Wts. per Ch. Price.
LIMITED QUANTITIES

AF6-AM-FM Tuner	$287
QSA 300 P. Amp 75x4 W.P.C.	$476
SCA 50 Int. Amp 25x2 W.P.C.	$167
SCA80Q I. Amp 40x2 W.P.C	$231
SE 10 Equalizer 89	$287
ST80 P. Amp 40x2 W.P.	$167
ST120 P. Amp 60x2 W.P.C.	$303
ST 150 P. Amp 70x2 W.P.C.	$379
ST200 P. Amp 150x2 W.P.C.	$476
ST410 P. Amp 200x2 W.P.C.	$476

Panasonic Color TV
—Full-Service Warranty
5 yrs. Pix tube — 3 yrs. parts-labour
Loan during repairs no charge.

20" Panasonic color $599 plus Tax
No down payment! $24 monthly!
Store Hours: 10 a.m.-9 p.m.,
Mon. - Fri.!
Saturday 10-6 p.m.
385-5555

ELECTRON TV
100 BURNSIDE W.
NEW FROM PHILIPS
MAGNOVOX
Colour TV by Philips. Special introductory prices.
383-5432

HELP
Too many color TVs taken in trade. Come in — make an offer. CITY CENTRE TV, next to K-Mart in the mall, open 10-9 p.m. 6 days a week.

USED 25" ADMIRAL COLOUR TV. A-1 working order. 90-day warranty. $179.95
ATLAS STEREO AND TV
763 Fort St. 385-2712

TWO MONTH OLD STEREO, list price $1800, hardly been used. Must sell (all matched equipment). 382-7853 (Clayton)

NEW, PERFECT CONDITION, Akai 7" reel stereo tape deck, with two mics. Seldom used, $300. 479-0240.

TOSHIBA STEREO, ONE YEAR old, $400. 2 year guarantee left. Call for more information. 595-2603.

26" ADMIRAL COLOUR T.V., like new, $275. Stereo, $85. 595-2189.

EXCELLENT CONDITION, $45 black and white; $125 color; with guarantees. 383-8774, 382-1234.

ADMIRAL RADIO AND STEREO, with tape and stand. Offers. 384-0223.

FOR SALE: NAKAMICHI 500, cassette deck. Offers on $475, Jim, 386-1559.

26" ADMIRAL COLOUR TV console model — good condition, $280. 388-5319.

17" TOSHIBA COLOUR TV, CABInet model. Excellent picture. $185. 477-9384.

20" COLOUR TV, LIKE NEW. 386-2625.

FLEETWOOD, 19" COLOR TV, good picture. $95. 388-6539.

PORTABLEE TV, 21" VIKING INstant on, excellent. $50, 595-4905.

92" SOFA AND CHAIR, OLIVE and red color, $200. Phone 598-3548.

5 PIECE DINETTE SUITE for sale. Phone after 4, 479-7708.

USED 26" ELECTROHOME colour TV. Like new. 384-1863.

98 TV, STEREO, RADIO SALES and SERVICE

5 YEAR WARRANTY
1978 20"
ELECTROHOME
COLOR TV
Rent to own
AS LOW AS $22 per month.
NOTE: Rent to own available for any size, any make.
ALSO — we rent color TVs $25 per month — $10 delivery.
CITY CENTRE TV
OPEN 10 A.M. - 9 P.M.
6 DAYS A WEEK
477-6971
Next to K Mart in the Mall

ZENITH TV CLEARANCE, 1' 20" portable with color sentry and electronic tuner $599. 25" console mediterranean styled cabinet just $749 at Butler Brothers, 1720 Douglas St., 383-6911.

21" BLACK-WHITE TV, GOOD condition, console, $60. 384-2683.

HITACHI AM-FM CASSETTE stereo, like new, $150. 382-1347.

23 CHANNEL COBRA 21, BEST offer 598-5823.

FINE OLDER STYLE OAK table with 4 chairs, $285. 386-1096.

FULL-SIZED CHESTERFIELD and one chair, $350. 382-4519.

99 GROCERIES, MEAT and PRODUCE

OKANAGAN FRUIT
Peaches, Apricots. Tomatoes, Dills, Apples, Onions, Corn Blueberries and Plums.
FOR DETAILS
PHONE: 478-2544

WILLIAMS
QUALITY MEATS 795 FORT ST.
384-0525 — 384-0526
GRADE "A" FREEZER BEEF
Hinds $1.85 lb. — Sides $1.49 lb.
Full Baron $1.59 lb.
CUT, WRAPPED, FROZEN
Price Per Lb. Increases
Due to Trim Etc.

LOGANBERRIES FOR SALE
Freezer crate, $7.50; Jam and Wineberries, 65c per lb. Phone 652-2046, 10-7:30.

HOLLOWAY'S FARM
Pick your own cucumbers for dills and bread and butter pickles. Monday to Friday. 9 a.m.-4 p.m. 20c per pound. 7082 East Saanich Rd.

NEW CULL POTATOES, $2 PER sac, feed potatoes, $30 per ton. Michell Farm 3015 Island View Road.

SILVER RILL FARMS
7179 Central Saanich Rd., 652-3509 or 652-2019 Fresh picked corn available every day.

NEW POTATOES, $2.00 PER sack, also carrots, $3.00 per sack, 6095 Pat Bay Hwy., phone after 6 p.m. 652-1546.

SUNRISE PASTEURIZED MILK. More nutritious, convenient economical. Fee delivery. 479-1118.

VALENTINE FARMS, CANNING tomatoes, 20 lbs. for $5. 1828 John Rd., Sidney.

CANNING TOMATOES, 20 pound case $5. Greenhouses at 3965 Shelbourne St.

YELLOW PLUMS.
479-5234.

TOMATOES 40C PER POUND. 6432 Pat Bay Highway.

HOT HOUSE CULL TOMATOES, 30 cents per pound. 479-1338.

FOR SALE—FRESH BEANS AND corn at 6506 Oldfield Rd.

FRESH GOAT'S MILK FOR sale, 75c litre. 652-1803.

APPLES FOR SALE AND CANning jars. 656-2548.

GOOD RIPE TOMATOES, ORganically grown. 35c lb. 652-1989.

100 MISCELLANEOUS FOR SALE

Mel's BARGAINS
USED FURNITURE
5-pce round table bridge set $49.50; 3 drawer desert sand dresser and mirror $89.50; metal desk $75; 4' box spring and mattress $75. 3460 Quadra, 384-3152. Chargex available.

GOOD CONDITION USED APPLIances — Westinghouse front load washer $79; Kenomre 20" range $59; Kenmore 110 volt rangette $79; Hoover washer spinner $99; Maytag washer $299; Simplicity washer $179; G.E. Washer $149; Frigidaire dishwasher $99; Viking built-in dishwasher $89; at Butler Brothers, 1720 Douglas St. (across from the Bay) 353-6911.

USED SEWING MACHINES
Many used cabinets to choose from for most makes. Electric portable $49; Zig zag portable $85; Lightweight zig zag portable $99; Singer Touch and Sew $158. Many more. All 1-year guaranteed. Sawyer Sewing Center, 840 Fort St. 388-6228.

MUST GO THIS WEEK! DANISH teak 6-piece bedroom suite $800.00; Matching coffee table and side table (inlaid burnt orange tile) $250.00; tall lamp $65.00. Other items: 2 yrs. old in October Moffat fridge $350.00, 3 position recliner $35.00; queen size box spring posturepedic bed $125.00; bike and training wheels $25.00. 477-4906.

Small Appliances
Sales — Parts — Service
Toasters, Irons, Kettles, Lamps, Etc.
HASTINGS APPLIANCES
2006 OAK BAY 598-3011
2100 DOUGLAS 385-7734

16 CU. FT. FROST FREE REfrigerator freezer, chesterfield and chair, easy chair, kitchen table and chairs, double bed, chest of drawers, desk, bookcase, also some miscellaneous items. 386-0222.

RUST CHESTERFIELD, $75, double bed and mattress, $45; combination console RCA radio and record player, $65; coffee table, $10; older tables, captains chair, $15; mirrors, black and white 14" TV, $45; odds and ends. 383-7205, Annette.

STEREO, BLACK AND WHITE TV, double bed, single bed, Hostess chair, chesterfield, Filter Queen vacuum, small fridge dryer, child's desk, Ladies' 10-speed, small frame. 385-5475, 388-6297.

MOVING TO APARTMENT, SO have surplus Kenmore dryer, 5 years, as new, $85; Twin Blade Sunbeam electric mower with cord, $49; 24" barbecue with electric rotisserie, $20, Phone 656-2359, or if no answer 477-1183.

Arkansa Washita
Honing Stones
Island Saw Co.
617 Chatham 385-5500

MOVING SAE, TV, $50; STUdent's desk, $40; bookcase, $25; antique oak rocker, $100; dresser with mirror, $60. Phone 382-5246 after 5.

MOVING: ROCKER, $50; TABLE, 4 chairs; drapes, 70x130; Viking electric broom; chest, 3 drawers, mirror; lamp; 8 track. 386-2668, 592-0022. Cheap.

GARAGE SALE. LARGE ASSORTment of mechanical items. August 12th, 4942 Old West Saanich Rd 479-5610.

VIKING FREEZER, 17½ CU. FT. upright, $300. Phone 384-5848.

ELECTRIC BROOM FOR SALE, $35. 385-3891.

8" TILT ARBOR TABLE SAW. Motor, and custom stand. 383-5658.

5X6 ALUMINUM UTILITY SHED. 656-4280.

LIGHT OAK OFFICE DESK, 3'x6', 6 drawers $125. 477-3577.

4X8 UTILITY TRAILER, GOOD condition, contact after 5, 383-3951.

100 MISCELLANEOUS FOR SALE

Chesterfield Sale
Save 30% on new Chesterfield Suites, 2 pc. suites, $489 to $699. Hide-a-beds $199 to $279. Swivel rockers, $99 to $159. 5 pc. Dining suites $279 to $549. 8 pc. Dining suites $549 and $795. 5 pc. Kitchen sets, $69 to $99. 3 pc. sets $44.95 to $79. 7 pc. sets, $119 and $149. 9x12 rugs, $49 to $189. 6'x9' rugs, $49 and $59. Complete bedroom suites, $249 to $418. Chest of drawers $39.95 to $119. Dressers, $59 to $199. Cedar Chest, $129. Bedside tables, $17.95 to $59. Single beds, $39 to $149. Vacuum cleaners, $32.95 to $49. Hoover washer spin-dryers, $89 and $119. Coffee tables, $14.95 to $139. Table lamps, $9.95 to $69. Use your Chargex or Master Charge.
PANDORA FURNITURE LTD.
1050 Pandora Ave. 385-6319

KILSHAWS
1115 FORT
Cash Guaranteed
APPRAISALS for Sale Purposes
AUCTIONS
Friday - 7:00
Kilshaws Auctioneers Ltd.
384-6441

ANTIQUES, WARDROBES, TREAdle sewing machines, side-boards, high-boy style chest of drawers, used modern furniture, 6-piece dining suite, chrome kitchen sets, old style love seat, typewriter desk, appliances large and small, books, china, baby items, stereos, tapes, records, reconditioned bicycles, lawnmowers, mechanic and garden tools, numerous miscellaneous items. Specials — 3-piece bedroom suite $200, 7-piece kitchen set $125, 2 chests of drawers, one with mirror, $40. Bill's Bargain Barn, Craigflower and Tillicum, 384-5235, Tuesday-Sunday.

ADDRESSOGRAPH MODEL 220 duplicator, factory reconditioned and model DT100 platemaker. Complete office printing system. Available on lease at $171 per month. Will pay the first 5 months of your lease. All you have to do is take over our lease until October 1980. Equipment may then be bought at low cost from the leasing company. For information phone Bill Turner at 385-1347.

EATON'S WAREHOUSE STORE
749 View St.

MOFFAT
ACTIVE FURNITURE
566 DAVID 382-8274
16 cu. ft. chest type freezer $298.00
TERMS AVAILABLE

18' REINELL DEEPV, 120 MIERcruiser inboard-outboard, 2 older typewriters, $10, $15, Hamarlund HQ110 receiver $135, Heath 30 watt stereo amp, $10, Hallicrafters, short wave receiver $30, used breaker panel, baseboard heaters etc., all CSA approved. 478-4032.

BUILT IN
DISHWASHERS by KITCHENAID
BRAND NAME OVENS
VAC systems by VACUFLO
KENYON SALES 386-1214
24 HOURS SERVICE

UPRIGHT FREEZERS
12 cu. '$349.95; ACTIVE FURNITURE DISTRIBUTORS, 566 David St. 382-8274.

UNIVERSAL TRADING CENTRE
584 Johnson, Upstairs Warehouse. Bargains. Tools, furniture and fridges, curios, glasswear, pictures, stereos, cameras and jewellery. 383-9512. We Buy, Sell and Trade

GO KARTS
YAMAHA RC100S Racing Karts. 90+ M.P.H. $1499. Here now at Mullins Marine, 925 Yates. 382-1928.

HOMELITE
CHAINSAWS
SALES — PARTS — SERVICE
GIBSON POWERCRAFT
2520 Government 382-8291

2½ RETRACTING TELESCOPE, 260 power. 39" box spring and mattress. 1948 Mantel clock. Cream color arm chair. 52 Ford Merc ½ ton. Offers. Good condition. 384-2797.

$200 SAVINGS
on nearly new Kirby vacuum. Meat grinder, bamboo bird-cage, many other household items. Good clothing, includes Persian lamb coat, mink-tailed hat. 382-4673.

HARVEST GOLD FRIDGE AND stove, kitchen table and chairs, chesterfield suite, bunk beds, 6 year crib, bedroom suite, encyclopedia set, office desks, coffee tables, records, lamps. 386-0286.

HOME PRESERVING — WE have freezer containers, freezer bags, tapes, funnels, etc. See us THE PLASTIC SHOP 2105 Douglas St. 386-1477.

TWO FIELD BOX TICKETS each night game Dodgers vs. Reds., L.A. Stadium, Sept. 18, 19, 20. $4.50 each. Includes parking slot. 384-2507.

SEABURG 200 JUKE BOX, COMplete with records and 2 wall boxes, excellent condition. Also antique arcade machine. Offers. Call 112-537-9846.

TWO VILAS LOVESEATS, $85 each; antique bikes — one lady's Golden Sunbeam, one man's Raleigh, $50 each; stereo in cabinet, $50. ¾ violin, $80. 595-6026.

INGLIS WASHER AND dryer, $75 pair; 65' of chain link fence, 4' high, $40 complete if you remove it; aluminum screen door, $10. 382-4127.

IS YOUR TELEPHONE UNATtended? You could be losing business. Buy or rent an answering machine from Interconnect, 3586 Quadra St. 384-0511.

DEMOLITION SALE, INDUSTRIal garage doors, 1½ hour fire rated, with hardware. See man outside at Camosun College, Richmond and Argyle.

USED CARPET
Few rolls of approx. 23 sq. yds. $2 per square yard. E. Olson, 598-3326.

23-GALLON AQUARIUM, 14 FISH, plus other accessories, upright Kenmore vacuum, two swag lamps. Offers. 478-6148.

MOVING, GREEN-GOLD, LARGE chesterfield and chair, 16 cu. ft. deep freeze, dressers, other. 595-1210.

Office Desks
New, private. 656-5929

McDONALD SUPPLY
Amana Radar Range
307 GORGE RD. 386-6745

REGIONAL APPLIANCE
SERVICE guaranteed, sales parts.
386-3117 464 BURNSIDE E.

ROLLS - REMNANTS, GOOD SElection, lowest prices, first quality, B. and E. Floor Coverings Ltd., 520 Dupplin Rd., 382-2116.

SOLID OAK TABLES AND 4 chairs, Jacobean style legs. 3 horsepower Seagull outboard motor, never used. 595-6171.

INCINERATOR BARRELS, $6 DElivered, screens and covers, extra. Old barrels removed, reasonable. 479-4067 after 6, before 8 a.m.

HIDE-A-BEDS, SAVE UP TO 100%, used and custom recovered, misc. 385-8385, 388-6275 pager 877 anytime.

BOOK SALE
Pocket books, 3 for 25c, comics 5c each, Snowden's Books, 619 Johnson St.

KENMORE COMPACT STACKAble washer and dryer. Immaculate condition. $450 for set. 384-9485 after 6 p.m.

MISCELLANEOUS BEER PARlour chairs for sale. Contact Gary Kelly, 386-6141.

STEEL OFFICE DESKS AND chairs. Call 383-2514.

45-GALLON OAK WHISKEY BARrels, good condition. $15. 383-1328.

CUSTOM MADE GOLD JEWELry, 386-2675.

ASSORTED HOUSE PLANTS FOR sale, phone after 5, 385-4392.

DISPLAY CASES FOR RETAIL store, $100 and up, 382-5479.

WHEELCHAIR, $125; COUNTER top dishwasher, $25. 386-0081.

100 MISCELLANEOUS FOR SALE

383-6222
Plantarium
CLEARANCE SALE
Orchids 25-50 per cent off, Anthuriums, 25 per cent off, African Violets Reg. $2.50, 3 for $5.00; also miniature trailing violets 3 for $4.00; Natal plums and miniature gardenias 25 per cent off, Bromeliads, crotons, staghorn ferns all 25 per cent off; Jade plants 6" pot Reg. $7.50 NOW $5.00; Large split leafs Reg. $8.00 NOW $5.00, coleus 4"—99c, 5"—$1.99; areca palms bushy 4'-5' Reg. $50 NOW $35; Umbrella plants all sizes $5.00 to $95; Rubber plants all sizes $4.00 to $135.00; Many varieties in 6" pot $4.50 to $6.00; colourful edible pepper plants $5.00; Rex Begonias 20 per cent off. Lower Commerce Mall, next to View Parkade.

FINALLY ARRIVED!
We have our new shipment of scoured, carded New Zealand fleece, in a full range of natural colours.
On SALE, we have raw white New Zealand Romney in 5-lb. packs. At $2.50 per pound. Come in and See us at ALCHERINGA, 616 Trounce Alley, 383-8224.

PS
"THE PLASTIC SHOP"
2105 DOUGLAS ST., 386-1477. ONE STOP SHOPPING FOR ALL PLASTIC PRODUCTS, Industrial Plastics.

OAK SALE
Saturday, August 12, 10-5 p.m. We will be displaying and selling solid oak products such as medicine cabinets, kitchen and bathroom accessories and other quality pieces for your home. All products made sturdy the old fashioned way. See you Saturday for free coffee and doughnuts or call Sturdee Cabinet Factory Ltd. for info 384-5154 8-5.

VACUUM CLEANERS
Over 200 reconditioned and guaranteed from $25-$300. Current models: Electrolux, Kirby, Filterqueen, Hoover, 2 compact demos, 2 used compacts. We take trade-ins. Mr. Sweeper, 2 stores: 906 Esquimalt Rd. at Head St. and 8-310 Goldstream, New Commerce Mall, 474-1011, 386-3717.

VICTORIA'S
MARKET PLACE
We regularly sell over 600 items per week through Auction. Why not find out what we can do for you?
LUNDS
926 FORT 386-3308

HOSPITAL DEMO, DISMANtling Resthaven — a real good selection of building materials — bricks, plumbing and electrical, doors, windows, ceiling tiles — heating equipment, boiler, copper pipes, commercial washer and dryer, lumber all sizes, and miscellaneous items—10461 Resthaven Drive, Sidney. See man on job for best deal.

YARN CLEARANCE
Buy now for your Bazaar and fall projects. 30 per cent to 50 per cent off and more. Odd lots, discontinued lines.
THE GOLDEN HAND
537 JOHNSON ST.

GARAGE SALE 10-4 TILL SATURday. Wardrobes, desks, radio, beds, panel beds, cupboards, chrome chairs, hostess chairs, lounge, chesterfields, stoves, fridges record players and cabinets etc. Mel's Bargains 3460 Quadra, 384-3152. Chargex available.

DRIVERS
KEEP COOL, Sheepskin ventilator seat, compact, portable, washable. MERINO, LOWER MALL, 1175 DOUGLAS ST. Next to View St. Parkade. 388-6651.

ALADDIN FURNITURE STRIPPERS
10% OFF Stripping of all furniture, doors, windows, etc
356 Bay St. 383-2533

BANKRUPTCY SALE — WINdow air conditioner, office furniture, concrete form plywood — steel bars, 1½ h.p. motor, 2 ton truck with flat deck, 3071 Washington, 388-9008 or 384-4717.

64" WALNUT BUFFET $115; Hoover spin dry $95; drop leaf round table $75; Viking 17 cu. ft. deepfreeze $200. Mels Bargains, 3460 Quadra, 384-3152. Chargex available.

BABY CLOTHES, NEWBORN TO 1½. Jolly jumper, walker, baby books, maternity clothes, size 10-12; Woman's bike, $75. 386-9386 after 5:30.

WINDOWS
Storm windows suitable for patios, cold frames and green houses, sizes 27 x 48, $6. Discount for quantity, phone 479-3197.

UNIQUE ROLL-TOP DESK, CANadiana and Americana furniture, brass bed plus 100's of collectibles. Red Barn Antiques, 4596 West Saanich Road (Royal Oak).

TOP QUALITY PARTY AND COPper cookware at wholesale prices. For free catalogue write to E.D.L., P.O. Box 636, Victoria, B.C., V8W 2P7 or call 388-4417.

STIHL Chainsaws
SALES — PARTS — SERVICE
GIBSON POWERCRAFT
2520 Government 382-8291

CLOSING OUT SALE
Children's clothing, birth to 6X. Macrame supplies. Many articles at cost price. No. 6-7120 West Saanich Rd. 652-5621.

FOR SALE: 25" ADMIRAL COlour TV; ~~casette deck~~; turntable; chairs; hoover vacuum plus attachments; misc. household goods. 386-9659.

18 UPRIGHT WHITE WOODEN 2-door ice chests, Circa 1948. Excellent condition. Ideal storage cabinets or? $20 each or best offer. 382-3616.

LOCKS, SAFES AND ALARMS from The Total Security Special-PRICE'S LOCK AND SAFE CO. 847 Fort St. 384-4105

POTTERS WHEEL
Estrin Electrics, used. Island Craft Supply, 384-0421.

CHAINSAWS
Alf Becker and Son Ltd.
2981 Tillicum 384-6414

SET OF 20 NEW BOOK OF Knowleige Encyclopedias, 4 months old, never been used. $175. 384-9774 after 6.

ELECTRIC CASH REGISTER, hot table with accessories, 2 stainless steel bus carts with plastic garbage pails. 478-0819.

WHITE WROUGHT IRON TABLE with glass top and 4 chairs, $125. 595-0469.

BUNK BEDS; DOG HOUSE; roll-away bed; color TV; fish tanks. 656-8968.

CHILDRENS SAND BOXES, 4'x4'x8" with sand $20, delivered refills $8. 383-0974.

KROEHLER SOFA AND CHAIR. Steam iron, childs wooden wagon. 595-3092.

EVEREST-JENNINGS WHEELchair in good condition, $100, or offers, 479-5172.

GOLD WOOL CARPET APPROXimately 50 square yards, $200, or nearest offer, 477-6514.

KINGSIZE WATER BED, $350. Factory truck canopy for 8' box, $350. 382-3458.

AIR STEP BLACK WALKING shoes, cork soles, size 8B, brand new. 598-6857.

HAMILTON HOPS AND GRAPES
Wine and Beer Supplies.
464A Burnside Rd. E. 388-5411

AS NEW SINGER OPEN ARM sewing machine, in cabinet; chesterfield, 5-piece dinette. 477-0264.

WORLD BOOK ENCYCLOPEDIA, 1974 edition, 22 volumes plus yearbooks, $195. 383-5448.

WAGNER AIRLESS SPRAY unit, as new. 6500 H. $2,500. 385-3774.

OUTDOOR INCINERATOR BARrels. Ready for use, $5.95 delivered. 383-1328.

FLORAL COVERED CHESTERfield and rocker, floor lamp, car luggage rack, apt. 3, 815 Princess.

PRO HOCKEY EQUIPMENT, MOtorcycle helmet. Offers, 595-5640.

CONN ORGAN, $950. STATION wagon, $495. 54" bed, $95. 595-6721.

100 MISCELLANEOUS FOR SALE

FINAL DAYS
We will close our doors for the final time on Aug. 26, 1978 in our Glen Lake Store. So our
SELL-OUT
Sale goes into high gear. All our furniture is priced to sell immediately. We still have a good selection of sofas, chairs, tables, bedroom and dining room suites and occasional furniture.
Don't forget our fabric and upholstery supplies
Tillicum Furniture
Glen Lake only. 2612 Sooke Rd., near Jacklin, 478-0522

HIGHBACK COLONIAL COUCH and chair, good condition, $250. Kenmore portable washer spin dryer, $75. 592-7435.

MOVING, MUST SELL VIKING refrigerator, McClary Easy stove, wringer washer. All in good condition. 387-3577, 385-0248.

ROPER DISHWASHER, $320. AUtomatic washer, McClary, $150. Hide-a-bed $120. Chesterfield and chair, $75. 477-0672.

MUST SELL, COLOUR CONSOLE TV, Queen size bed, chesterfield and chair, portable sewing machine, misc. 474-2953.

18" SHAKE MACHINE WITH Briggs Stratton motor comes with cipper machine, $2,300 cash. 112-923-6005.

SEWING MACHINE CABINET with chair, $45. Zig-zag, $45. Antique rotary, $25. Old trunk, $15. Stroller, $10. 385-1952.

6X9 AND 9X12 MATCHING PATtern rugs, offers; rumpus room chesterfield suite, $50. After 6 p.m., 598-4464.

AXMINSTER WOOL RUG, PREdominantly burgundy blue, 8'3"x11' large solid oak desk. Best offer. 382-8549.

BLACK VENEER CHESTERfield and chair, $125; 6' wide van roof rack, $25. 479-3069 after 3:30.

HEAVY-DUTY TOW BAR, 2-INCH ball, with bolt-on or universal attachments. Will Modify to suit. 656-5475.

GOLF CLUBS, BAG AND CART, Men's left hand, 4 woods, 6 irons, wedge, putter. All good condition. $85. 388-6539.

MATCHED GOLF WOODS McGregor DX 1-3-4, No. 1 near new, black and white TV, tape recorder. 388-5277, after 5 p.m.

12X14 GREEN LOOP PILE RUG, with underfelt, excellent condition, $75. Man's CCM bike, very good, $45. 658-5078, 5-9 p.m.

SEARS SEWING MACHINE, electric, $60. Exercise bicycle, $60. 384-2683.

WAGNER AIRLESS INDUSTRIAL Sprayer, new value $4000, offers. 385-3774.

INGLIS 3-CYCLE DRYER 3 years old, 110 volts, $150. Phone 595-6913.

POTTERS WHEEL, HANDMADE, wooden, excellent conditon, $175. 479-8084.

GOLD HOTPOINT FREEZE few months old, reasonable. 595-8846 after 6.

MUST SELL OFFICE DESK, BW TV, dresser, bed, stereo. 477-7475 after 8 p.m.

DOUBLE BED, ADMIRAL CONsole TV, $35. Portable TV stand. 383-4614.

ONE 10X12 RUST COLORED carpet with underlay 100 per cent polyester. Like new. $200. 478-8768.

PING-PONG TABLE. FOLDS FOR solo play or easy storage, ½ inch top. Offers to $60. 592-6181.

AUTOMATIC WASHER AND dryer $195; propane camper stove $25. 652-3000.

12 CUBIC INCH ONE YEAR OLD chest freezer $300; fluted shade maple floor lamp $35. 652-5833.

22½ CUBIC FOOT FREEZER, near new. $285 478-4738.

200-GALLON FIBERGLASS WATER tank, $60, 642-3475.

200-GALLON FIBREGLAS WATER tank, $60, 642-34475.

AB DICK ELECTRIC COPIER, used very little, $450. 656-5475.

EXQUISITE WEDDING DRESS, size 7. 477-8316.

101 CHILDREN'S MISCELLANEOUS

SMALL CRIB WITH MATTRESS, $25. Car bed, $12, Walker, $4. 382-1615.

NEW CHILDREN'S FURNITURE, factory prices. 370 Gorge Rd. East. Atlas Cabinets, 388-6814.

103 MISCELLANEOUS WANTED

COLLECTOR WILL PAY $25 each for 1913, 1914, B.C. Chauffeurs badges. Buying all others till 1971 Class B tin buttons pay $2.00 each 598-6904.

WANTED REFRIGERATORS, freezers, ranges, washers, dryers, good condition or suitable for renovation, cash or consignment. 592-4222.

SQUARE DEAL BUY
Aluminum — lead — copper — brass—BEER bottles—pop bottles. 383-1221, 1126 Hillside. 383-1601

HIGHEST PRICES PAID FOR all your household items. Universal Trading Centre, 584 Johnson St., 383-9512.

$ MONEY PAID $
Books, comics, magazines, Snowden's Books, 619 Johnson Street, 383-8131.

DON'T THROW AWAY YOUR basement or attic junk, one man's junk is another man's treasure, 595-7918.

FISH KNIVES, FORKS, servers, Irish Belleek, Hummel, Royal Crown Derby. 383-0405, 386-0911.

HIDE-A-BEDS ANY CONDITION, will buy or haul away free, 385-8385, 388-6275 pager 877 anytime.

WANTED IMMEDIATELY — Good used household furniture, coloured appliances. 386-0286.

WANTED: 1500-2000 WATT GENerator, metal or wood office desk. 383-4082.

TOP PRICE PAID FOR PIRELLI Cinturato CN54 radial tire, size 145x13. 383-2867.

WANTED: CHILD'S WAterskiis, approximately 50", 100-lb. weight. 478-6056.

ANTIQUE BRASS OR NICKEL cash register. Phone 537-2890 (collect) evenings.

LADIES' BIKE, REASONABLE; hot plate; small old fridge or smoker; patio umbrella, 477-7559.

WANTED; LADIES, GENTLEmans vintage clothing, accessories. 1840-1940. 383-0405, 386-0911.

OLD FASHIONED UNUSUAL furniture wanted, condition not important. 383-0405, 386-0911.

OLD CAR BATTERIES, RADIAtors, copper, brass, lead, 383-1328, 526 David.

PRIVATE PARTY WANTS TO buy old cut glass or crystal, 595-8496.

CASH FOR WING-BACK CHAIR. Call mornings or evenings, 598-7114.

TV ANTENNA, MUST BE REAsonable and in working order. 598-4030.

SWIMMING POOL FILTER AND pump. Collect, 537-2365 before 8 a.m.

BUYING OLD JEWELRY AND silver, etc. 382-2046.

WANTED 200 AMP. PANEL WITH or without breakers. 479-3938.

OLD NEWSPAPER HAULED away. No charge. Phone 383-2786.

TOP PRICES PAID FOR OLD postcards, etc. 383-8311 or 595-7567.

FRIDGES AND FREEZERS bought. 598-7422. All-Temp.

SELL OLD BOOKS TO THE Haunted Booksop, 382-1427.

CASH FOR BOOKS IN GOOD condition. The Book Mine. 385-1722.

¾ SIZE (48") MATTRESSES wanted. 383-1840.

WANTED: GOOD CHEST freezer, 10-15 cubic feet. 478-9119.

WANTED: ALUMINUM LADDER. 388-7170 between 5:30-7 p.m.

103 MISCELLANEOUS WANTED

THE SALVATION ARMY Needs your re-usable clothing, furniture and household goods. "Help us to help others." Family Thrift Stores. Victoria, Sidney and Langford. For pickup — 386-3295.

Robinson's

CASH!!!
FOR USED GUNS
1307 BROAD 385-3429

WE BUY
Used furniture, TVs and appliances for cash. Mais Furniture, 385-2435, 1821 Cook.

CASH
Costume jewellery, quality used clothing, linen, furniture, antiques, china, collectables, bits and pieces. Please call, 385-9878 or 384-4547.

CASH FOR OLD OIL PAINTINGS, antique and estate jewelry. Brandon's, 18 Centennial Square. 385-0623.

109 MISCELLANOUS TO RENT

SMALL PIECE OF PROPERTY or corral to place children's small pony on, when not being used. Will fence or repair if necessary. Preferably Helmecken Rd.-Burnside area. 479-3506.

MONTH TO MONTH
Piece or Group
CAMOSUN FURNITURE RENTAL
942 Fort St. 383-3655

TYPEWRITERS
Student rentals, manual $9 per month, $25 for 3 months, electric, $25 per month, City Office Equipment, 386-8396.

SAWYER SEWING CENTRE
RENT TO OWN — Domestic and Industrial sewing machines
840 FORT 388-6228

TWO CLEAN DRY SECURE storage rooms available. Reasonable. 595-0152.

NEED CHAIRS FOR THAT party? Call 477-6598.

112 WANTED TO RENT MISCELLANEOUS

GARAGE FOR BOAT AND trailer in Gorge-Burnside-Esquimalt or Colwood area. 388-5277 after 5 p.m.

115 SWAPS

TRADE YOUR CAR, TRAILER camper or motor home or low down payment on any of the following:
$12,900—12'x60' Trailer Home
$22,900—1-Bed Furnished Condo.
$29,900—3-Bed Family Condo.
$45,900—Deluxe townhouse.
BOWDEN REALTY 383-5524

1948 AUSTIN SEDAN A40, UNLIcensed, need care and battery—swap for utility trailer. Old electric stove-incinerator combination—swap for 24" electric stove. 383-1415.

22' FIBERFORM NEW 170 Horsepower Mercruiser, fully outfitted. Will trade for 16-18' Fiberglass boat plus cash or sell for $9,500. 656-2491.

THREE-BEDROOM MOBILE home in attractive Sooke Park, $18,900. Trade for car, boat, or what have you. 595-5239.

SWAP MACHINE SHOP FOR truck and camper of equal value, or sell for cash. 388-5464, pager 645.

HARDTOP TENT TRAILER, offers to $300 or swap for cartop boat. 6820 Pascoe, 642-4272.

1.76 ACRES, TRADE FOR BOAT or? 477-6666.

116 COINS and STAMPS

THE ULTIMATE INVESTMENT, gold. Write for free brochure introducing 1978 Canadian Gold Beaver (Proof) One Troy ounce of 24 karat gold, a limited edition coin. Peaker Gallery of Fine Art, P.O. Box 6036 Postal Depot C, Victoria, B.C. V8P 5L4.

INVESTMENT PORTFOLIOS rare stamps. Excellent performance. Phone, write representative for information, brochure, Bud Bell, 2525 Queenswood Dr., Victoria, 477-6081.

WANTED: CANADIAN SILVER Coins, 1966 and before. Also U.S. silver coins, 1964 and before. Paying top prices. 478-8580.

117 ARTS and ANTIQUES

FROM PRIVATE COLLECTION. 18 pieces purple slag glass. Some very rare. Some Godeys prints. 656-4280.

HIGHEST PRICES PAID FOR quality antique furniture oriental rugs, clocks, paintings, etc. David Robinson Ltd., 1019 Fort, 384-6425.

WANTED: ANTIQUE BRASS OR nickel cash register. 537-2890 (collect) evenings.

ANTIQUE AND OLD NAVIGATing instruments, B. Coast, Nootka Court, 634 Humboldt St.

BRASS BED, CIRCA 1880, GOOD box spring and mattress, asking $900. 384-3092.

FOR SALLE: WALNUT KARN pump organ, small drop-front oak desk. 386-7355.

FURNITURE REPAIRED. ANtiques our specialty. 478-2539.

120 GARDEN SUPPLIES

RIDEM
Ariens lawnmower, excellent, $385. 652-3892.

RIDING LAWN MOWER FOR sale. 477-5818 after 6.

Fertillizer

CHICKEN MANURE, $20 PICKUP load, delivered, U pick-up Sat. only, $15 per load. Approx. 2½ yards. 478-3612.

FROM SWAN LAKE FARM straight old cow manure, no sawdust, 4 yds. $37. 7 yds. $51. Bags $2. 595-0773.

SAANWOOD FARMS LTD.
Cow manure, 652-2026 or 652-1743. No Sunday calls, please.

Plowing, Rotovating and Cultivating

DON'S TRACTOR SERVICE
477-3913
We rotovate, plow, cut grass and brush also, loading and hauling.

COOPER-RHOADES TRACTOR SERVICE
478-3143 or 477-5167
Grass or brush mowing, rotovating, loading, haul'ng, lot cleanup.

385-8198
4 BROTHERS — ALL AREAS
FREE ESTIMATES — ANYTIME
Rototilling, new lawn preparations, etc. See our ad under gardening.

Seeds, Bulbs, Plants and Shrubs

HOUSE PLANTS FOR SALE. 656-4282.

Topsoil, Rocks and Fill

SCREENED TOP SOIL WITH MAnure and sand, $13 per yd. Minimum delivery 6 yds. Sterilized potting soil by bag or yd. E. Nixon Ltd. Office 385-4431, Yard 478-0511, Nights 479-1937.

NUMBER 1 SCREEN TOPSOIL fixed with sand and manure, 7 yards for $65, 14 yards for $120. Self pickup load $9 a yard. 478-3322.

TOP QUALITY SHREDDED TOP soil, mixed with sand and manure, 10-14 yard loads, $8.75 per yard. Smaller amounts available. Peninsula Bulldozing. 479-1884.

BEAUTIFUL TOPSOIL FOR GARdens, lawns, landscaping, $10 a yard. Anything over 15 yards, $8 delivered, 382-1180, 479-0927.

DON'T BE DISAPPOINTED, TRY our shredded black virgin soil, its weed free and excellent for lawns and gardens, 383-1532 anytime.

ALL TYPES OF FILL WANTED, Prospect Lk. Golf Course, call Jim at 479-2688 between 8-5, or 479-8464 after 6.

BY SACK — FANTASTIC BLACK peat soil. Open 7 days a week. 382-2843.

BEST BLACK TOPSOIL, PICKUP or delivered. 477-3509.

BLACK SOIL, PLUS STONES and cement fill. All free. 383-5903.

120 GARDEN SUPPLIES

Topsoil, Rocks and Fill

BEST SHREDDED BLACK LOAM, 4 yds. $43. 7 yds. $63. Big bag $2. No. 1 clean loam, easy to spread, 14 yards, $114. 595-8129.

300 YARDS OF TOPSOIL MUST be sold. No reasonable offer refused. 384-5016 anytime.

SMALL ORDERS
Sand, gravel, drain and crushed rock, 1 to 6 yard loads, 658-5406.

125 PETS and SUPPLIES

APPROVED HOMES WANTED for male Rhodestian Ridgeback. Spayed Shepherd-Collie, 5 month black lab. 2 Heinz puppies, Male terrier cross. 479-1485 or 384-0859, Greater Victoria Animals Crusaders.

RARE IRISH WOLFHOUND PUPpies, exceptional quality and temperament, line bred; finest Irish and American pedigree. Females for breeding and show. To approved homes only Phone 246-3800, Brandywine Farm, Crofton, B.C.

CLEARANCE
All stock and fixtures. Pet Shop, 2244 Sooke Road at Kelly.

PIRANHA
15 Piranha, approx. 4" long, 85 gal aquarium complete, including filters, lights and heaters, $450, 656-5041. MUST Sell.

PUREBRED REGISTERED AMERican Cocker Spaniel, blonde male. One year old, had shots, not suitable for children, $100. 656-4542.

LOVING BLUEPOINT SIAMESE cat and 6 colorful kittens, free to good homes only. 656-5841, evenings.

THREE DOG SHOWS AUGUST 11, 12, 13, Saanichton Fair Grounds. Victoria City Kennel Club. For info. 656-4069, 598-4777.

ONE FEMALE, ONE MALE MALtese. Shots, under 5 years old. After 5 p.m. 543 Whiteside.

2 FEMALE TERRIER CROSS puppies for sale, $15, phone 595-6142 evenings.

ONE TERRIER X ONE Springer Spaniel, 3 large young dogs, kittens all colours. 479-5868.

PUREBRED DALAMATION PUPpies, 6 weeks old, Championship line, 479-9972.

ADORABLE TEDDY BEAR Hampsters, looking for good homes. $2.00 each. Phone 479-2684.

BUYING A PUPPY? CALL VICtoria City Kennel Club "Watchdog" for advice. 385-2233.

ORANGE COLORED PART PERsian kitten. Free to good home, 652-4252.

TOP QUALITY REGISTERED German shepherd puppies. 642-4346, 477-8840.

PUPPY, MALE, BLACK, mother purebred Newfoundland. $25. 652-3597.

WORKING DAYS, NEED GOOD home for beautiful Irish Setter. 479-5032.

PUREBRED GERMAN SHEPherd male plus all gear for sale, reasonable to good home. 384-0118.

PUREBRED GERMAN SHEPherd puppies. 7 weeks old. $75. 652-1664.

PUREBRED MALE GERMAN Shepherd. Healthy 5-year-old. Neutered, with papers. 478-8053.

FREE TO GOOD LOVING HOME. 9-month-old male Irish setter, 652-5883, 478-9764.

FREE TO GOOD HOMES. Momma ginger cat and black calico kitten. Owner allergic. 479-3639.

FOUR KITTENS TO GIVE AWAY. 384-0959.

KITTENS FREE TO A GOOD home. 479-3712 or 478-1507.

BLACK LAB PUPPIES, $100. Phone after 6 p.m., 478-4859.

LOVEABLE PUPPIES FREE TO good homes. 478-1667.

LAB-SPRINGER CROSS, FEmale puppy, 9 weeks, $10. 385-4509.

KITTENS, FREE, WANT GOOD home. 384-4628.

ONE KITTEN, FREE TO GOOD home. Before noon, 383-4451.

KITTENS, FREE TO GOOD home, 9 wks. 592-0982.

128 LIVESTOCK SUPPLIES AND EVENTS

JOHN MacNUTT TRUCKING
Sawdust—Shavings—Hogfuel.
LARGE OR SMALL LOADS
479-6560 479-1908

SUMER SPECIAL
40% OFF, AGRICULTURAL SAWDUST AND CEDAR HOG FUEL, MANDER TRUCKING LTD. 385-3041, 479-7629 AFTER 6.

STABLING AND PASTURE FOR horses on 11 acres with room and board in modern Central Saanich home. Apply evenings and weekends, 384-9112.

FULL BOARD FOR HORSES. Four-acre farm in Shawnigan Lake. New stables, well fenced pasture, complete care provided. Reasonable rates. 743-4125.

VIHC SHOW AUGUST 12 AND 13, 1978 at Sooke Saddle Club Ring. Combined effort of Sooke Saddle Club and Colwood Trailriders. For information S. Garneau, 642-5735.

SCOTTSDALE STABLES NEXT to Thetis Lake Park, complete board for your horse, plus miles of trails. 478-9969.

FARM CLOSURE
Grain fed Suffolk sheep. Throughbred horses. Reasonable. Tractor, 3-ton Truck. 642-3210.

FRIENDLY GOOD LOOKING Chestnut Arab quarter horse mare, 3 years old, 14.1 hands, $400 or offers. Phone 656-5987.

REGISTERED APPALOOSA mare, 6 years, $600. Western and English. Will also sell tack. 112-748-4858.

TANDEM KING HORSE TRAILer, well padded, excellent condition; make an offer. Buying another trailer. 656-3004.

HEATHERWOOD ENGLISH RIDing clinic, Aug. 25, 26, 27. Held by Sooke Saddle club. Information, S. Garneau. 642-5735.

HALF THOROUGHBRED MARE. 16 hands, 6 years. Excellent Hunter, Jumper prospect for experienced rider. 479-6843.

RABBITS — YOUNG CROSS breds, some pedigree purebreds. Pets, meat breeders. 477-3687.

TOP-QUALITY SECOND CUT baled hay in the field. Phone 477-8638.

HORSESHOEING AND TRIMming. Phone Ernie Dale, 479-8570 anytime.

PIGLETS, 10-WEEKS OLD, sturdy, healthy. Landrace-York cross. 479-4405.

TOP QUALITY HAY, $70 PER ton. Free delivery. R. Oddoux: 653-4556.

15 HAND, 7 YEAR OLD GELDing, sound, goes English and Western, $500. 478-0976.

TOP CLASS ENGLISH SADDLES, 17" spring tree, new $450, used $250. 656-6637 evenings.

NUBIAN MILK GOAT, SUPERB milk. 642-3290.

BLACK RAM FOR SALE, GOOD twin getter. 478-1227.

MIXED FIRST CLASS CLOVER hay for sale $60 ton. 743-5047.

GRASS HAY FOR SALE, 1583 MT. Newton X Road. 652-1078.

FEED POTATOES.
652-1546 after 6 p.m.

130 HEAVY EQUIPMENT and MACHINERY

REBUILT 34,000-LB. EATON front and rear rear ends, 6.14 to 1 ratios, $1,500 for the pair. One front and one rear Eaton rear end housings with new load tubes installed. 1160 Cat block and pistons, 225 Cat crank shaft. Two rebuilt 12-leaf 34,000-lb. rear springs. One rebuilt 12-leaf front spring. One 6352 Spicer main transmission needs rebuilding. 386-3013 between 8 and 5.

FOR SALE: HEAVY-DUTY LEblond lathe, 46" swing by 52" centres, 7½ H.P. motor on autodrive, two 4-jaw chucks, many tools and attachments, complete even to wrenches. Too big for my shop, $2200.00, Phone: 753-6106.

FOR SALE: ACME GRINDRITE lawnmower grinder with attachments for bed knives and planer knives. New condition, set up and running. $895.00. Phone 753-6106.

1965 MACK, NEW RUBBER, 90,000 on new motor. Spare transmission, injectors etc. $7,500. 478-8026.

1974 MF 450S HYDRAULIC WIDE track excavator, 1974 JD 410 rubber tire loader backhoe. 382-9306.

130 HEAVY EQUIPMENT and MACHINERY

FOR RENT OR CONTRACT
B-E one yard Crawler drag line C.W. 50' boom, clam, grapple and 6 shovel mats. Owner operator 25 years experience, Machine located in Parksville area. Phone collect 112-936-9082.

40-TON DOUBLE DROP lowbed, $3500, 383-9286.

135 FARM IMPLEMENTS

HABITAT'S
EQUIPMENT CENTRE
914 GOLDSTREAM AVE.
478-0811 DL-0078A
Come in and see these all new attachments for your Bobcats.
Appoval tenchers, rotomixer, rotodriver, roll-out-bucket, rock hound rake.

Well Drilling and
Pump Installation
Butler Brothers
Equipment Ltd.
652-1121

ISLAND'S BEST STOCK OF good, used and reconditioned farm tractors, mower conditioners, harvesters, planters and other equipment. J. Grieve Motors Ltd., Saanichton, 652-1642.

TD 14A CAT, LANDING BUCKET angle dozer, and winch want $5500 but no reasonable offer refused. 479-1105.

148 LEASE VEHICLES

ENSIGN
Will Show
— YOU —
How To
LEASE
AND SAVE!!
idealease
Member of Chrysler
Leasing Systems
CONTACT
ROY HUGHES
ENSIGN
LEASE LTD.
Quadra At
Caledonia
Dealer licence number
D548B
386-2411
Open Weekdays
Till 9:00

149 NEW CAR DIRECTORY

McCALLUM
DATSUN
VOLVO
McCallum Motors Ltd.
DOWNTOWN
1101 Yates at Cook
382-6122 Dir. Loc. 0085A
IF 94.5% OF NEW
VOLVO OWNERS
WERE SATISFIED,
WHY BUY
ANYTHING LESS?
Survey conducted among owners of new cars registered between July and Sept. 1977. Results available upon request.

150 CARS FOR SALE

Great Selection
Great Trade-Ins
Great Buys

1975 Datsun Pickup	$3395
1975 Coronet Custom Wgn.	$3795
1974 Pinto SquireWgn.	$2595
1976 Valiant 4 Dr.	$4195
1975 Mercury Gran Marquis	$5995
1975 Valiant Duster 2 Dr.	$3595
1977 Plymouth Fury salon 4 dr.	$5395
1975 Pinto St. Wagon	$3595
1975 Ford F100 ½ otn PU	$3995
1975 Ford F250 ¾ ton PU	$4395
1975 Monaco 4 dr. — air	$3395
1975 Chevelle Malibu Wgn.	$3795
1976 Ford Ranger Club Cab	$5395
1976 Comet 2 dr. Sedan	$3995
1976 Comet 4 dr. sedan	$4195
1971 Plymouth Satellite Wgn.	$2795
1975 Valiant 4dr. Sedan	$3395
1975 Pinto 2 dr sedan	$1995
1976 Montego 4 dr. sedan	$3995
1977 Plymouth Volare 4 dr.	$4895
1974 Toyota Corolla 1600 4 dr	$1995
1972 Mazda Pickup and Canopy	$1695
1975 Pacer Hatchback	$2595
1974 Buick Century 2 dr	$2695
1974 Hornet St. Wagon	$2995
1978 Dodge Colt 4 dr. Sedan	$4595
1968 Camaro Convertible	$3495
1976 Olds Cutlass 4 dr.	$4495
1976 Hornet St. Wagon	$3995
1978 Bendix 23' MoHome	$20950
1976 Ford F150 4x4 PU	$6495
1974 Pontiac Ventura 4 dr.	$3095
1978 Dodge OMNI 4 dr	$5299
1973 Toyota Corona, 4 dr.	$1895
1978 AMC Concord D-l Wgn	$6591

All Vehicles Price Tagged
Reconditioned Units
DOWNTOWN SIDNEY
AUTO SALES
2360 Beacon Ave.
656-7259 DL 001759A

3 — 1976
TRANS AMS
$6,995 EACH
YATES AUTO
SALES LTD.
950 YATES 388-7722
D-01610A

'78 Cadillac Seville D'Elegance, includes all factory options that are available, 2 tone-silver and black $19,600 or offers. GARDEN CITY AUTO SALES LTD. 2978 Douglas, 382-9111. D-00319A.

'68 Cyclone 2 dr. HT V8 auto., P.S., P.B. Radio. Recent vavle grind. $1250 or offers. GARDEN CITY AUTO SALES LTD. 2978 Douglas, 382-9111. D-00319A.

'73 Plymouth Sebring 2 dr. HT, V8, auto, P.S., P.B. Radio, clean and runs nice. $2450 or offers. GARDEN CITY AUTO SALES LTD. 2978 Douglas, 382-9111. D-00319A.

'66 V.W. deluxe Bug. Old enough to smoke and does — make us an offer. GARDEN CITY AUTO SALES LTD., 2978 Douglas, 382-9111. D-00319A.

1950 VW, COMPLETELY REbuilt, button tuff interior, new tires and brakes. Asking $490. Phone after 6, 384-7482.

1969 DODGE DART 4-DOOR, V8, automatic, 60,000 original miles. $1,650 or best offer. 592-9897.

1969 DATSUN 510, WHOLE FOR parts, $60. 384-5736.

1969 VIVA DELUXE, 1600 OHC. Runs great. $400. 656-3561.

150 CARS FOR SALE

VICTORIA
DODGE
CHRYSLER
ON YATES

CHECK
THESE
VALUES

VIC SAGE
Special
77 FURY 4 door, 360 cu. in. engine, power steering, power brakes, automatic transmission, rear window defogger, under 18,000 miles, exterior colour Spanish gold metallic, interior colour light gold cloth. An excellent car. was $4895. NOW $4495. Call VIC at 384-8174.

LEROY WILLIAMS
Special
74 PLYMOUTH Cricket. 4 door sedan, automatic, immaculate 1 owner low, low mileage, 11,314 miles. Green with light green interior. NOW $2795. Call LEROY 384-8174.

JIM RAINE
Special
78 COUGAR XR7, dark jade metallic and white landau roof, economical 302, V8, automatic, power steering, power brakes, radio, bucket seats and console, only 20,700 kilometers. Was $6895. NOW $6695. Call JIM at 384-8174.

DENIS
FARRINGTON
Special
OPERATING a small business? Need a good car to pull your rec. vehicle or boat?? We have (2) 1975 Grand Fury stationwagons V8 (360 cu. in.) power steering, power brakes heavy duty suspension. These units were operated by the Oak Bay Police department Now we all know how fussy Oak Bay is. Buy one for $1675 or make a friend happy and buy both for $3300. Call DENIS (Yes I'M back in the car business). 384-8174.

ART MOYSYCHYN
Special
77 OLDS Cutlass S coupe, light blue with matching ccloth interior, equipped with a 350 V8 automatic, power steering, power disc brakes, AM-FM radio, W/W tires. This exceptionally well maintained unit has only 14,000 miles. Was priced at ONLY $6295. Now only $5895. Call ART at 384-8174.

RICK FOWLER
Special
77 CORDOBA 360 automatic, power steering, power brakes, radio, tilt wheel, speed control, radial tires etc. Copper colored exterior with a white vinyl top, black and white checkerboard interior. Check the replacement cost on this one, priced at ONLY $6495. Call RICK at 384-8174.

VICTORIA
DODGE-CHRYSLER
384-8174
Hours: Mon-Fri. 9-9
SAT. 9-6
DL No. D00867A

BANK
REPOSSESSION
1976 VW Rabbit
Hatchback, 4-speed, 33,000 miles. Call 388-7341, 10 a.m.-6 p.m.

73 MONTE CARLO, GOLD WITH white vinyl top, V-8, auto., P.S., P.B., tilt wheel cruise control, trunk lock, swivel bucket seats, immaculate, $3450. GARDEN CITY AUTO SALES LTD. 2978 Douglas 382-9111 D-00319A.

COLLECTORS
Black 1954 Cadillac in superb condition, interior immaculate with button velvet upholstery, 4-door sedan, p.s., p.b., asking $4500. 479-1942, 592-7232.

1977 BOBCAT, 2 DOOR AUTOmatic, radio, only 2000 miles, excellent condition. $3700 or best offer. Phone 477-6149.

1977 HONDA CIVIC, 8,700 ORIGInal lady-driven miles. 4-speed, 100 point condition, offers. Phone between 5-7 p.m., 598-5572.

1973 DUSTER 318, AUTOMATIC, PS, PB, mag wheels, 4 new tires, low mileage, city tested. $2700 or nearest offer. 656-6284.

'71 TOYOTA HARDTOP, MAGS, $895. Saunders Sales and Service Ltd., Colwood, 474-2211, DL01508A. Ivan, Barry or Bob.

'71 PLYMOUTH WAGON
9-passenger, low mileage, $1295. 386-3762.

1965 T-BIRD CONVERTIBLE, Absolutely like new, $5,750. 592-2217.

1967 VOLKSWAGEN 1500 FASTback, Good running order. $500. 595-6171.

'64 RAMBLER CLASSIC, HARDtop, 85,000 miles, very good condition, $400, 477-6007.

1968 FORD XL, 2 DOOR, 390 ENgine, good condition, highest bid over $1000. 474-1991.

'69 AUSTIN AMERICAN, AUTOmatic, 44,000 miles. Tested. $800 or best offer, 382-4680.

73 DODGE DART SPORT, GOOD condition, 4 barrel, mags, etc.; offers. 479-9577 after 5.

150 CARS FOR SALE

You Can Expect
A Great Deal
From . . .

Cornell GM
CHEVROLET
OLDSMOBILE
CADILLAC
CHEVROLET TRUCKS
Sales/Service 385-5777

SOONER
OR
LATER
You're Going To
Buy From
CORNELL GM

DEFLATION
"SPECIALS"

STOCK NO. 881014A
75 DATSUN 710
4-dr. Sedan 4-speed, radio, white wall tires for the economy minded.
"Deflation Special" $2870

STOCK NO. 1610A
75 Datsun Wagon
4-speed. radio, super little wagon for a super price.
"Deflation Special" $2375

STOCK NO. C383B
'73 CHRYSLER
4-Dr. HT., V-8, auto. PS., PB., radio, air, vinyl top. Brown in colour.
"Deflation Special" $1975

STOCK NO. 83761A
'72 VW BUS
9-Pass. 4-speed, radio. Red in colour. Excellent condition.
"Deflation Special" $2795

STOCK NO. 81610A
'75 DATSUN
Station wagon. Standard radio. 37,000 miles, green.
"Deflation Sptcial" $2795

STOCK NO. C388A
'76 MONZA
2-dr. coupe, auto., radio, only 25,000 miles, silver in colour. Excellent condition.
"Deflation Special" $3595

STOCK NO. 204A
'76 CHEVETTE
2-dr. auto. Hatchback, radio. Red.
"Deflation Special" $3095

STOCK NO. 83736A
'74 JAVELIN
Sporty 2-dr. HT., V-8 auto. P.S., P.B., radio, tape deck, only 4000 miles. Red in colour. Excellent buy at
"Deflation Special". $3695

STOCK NO. 81079A
'74 Datsun Pickup
and Canopy
4-speed, radio, West Coast mirrors. Heavy duty bumper. 29,000 miles, Burnt orange in colour.
"Deflation Special" $3195

STOCK NO. C368B
'76 FORD COURIER
LONG BOX auto., radio, only 7,300 miles.
"Deflation Special" $3895

STOCK NO. 81807A
'73 HORNET
2-Dr., HT, 6 cyl. auto. radio, green in colour.
"Deflation Special" $1857

STOCK NO. 83252A
'76 CAMARO
V-8 auto, P.S., P.B., radio, only 14,000 miles. Burgundy in colour.
"Deflation Special" $5795

STOCK NO. 82437B
'74 GMC JIMMY
4x4, V-8, auto, P.S., P.B., radio. blue in colour. Ready for summer fun at
"Deflation Special" $4395

STOCK NO. 82930A
'77 VOLARE
4-Dr. Slant 6 auto. P.S., P.B., radio, split bench seat, vinyl top, only 15,000 miles. White with blue trim.
"Deflation Special" $5478

STOCK NO. 71889B
'77 Vista Cruiser
V-8, auto, P.S., P.B., radio, roof rack, woodgrain sides, 2-tone buckskin in colour.
"Deflation Special" $6895

OVER 150 UNITS
To Choose From
GMAC and BANK
FINANCING AVAILABLE
CORNELL GM
CHEV-OLDS LTD.
3050 Douglas 385-5777
D-00681A.

THREE POINT MOTORS

FALL CLEARANCE NOW?

YES!

ALL NEW DATSUNS REDUCED AT LEAST $400! AS MUCH AS $1,200!

ENJOY A NEW DATSUN NOW AT FALL PRICES

Government
at
Hillside

Dealer Licence D00740A

PAINTER

MOTORS LTD.

2936 Douglas

75 MALIBU 350 auto., P.S., P.B.
75 SKYLARK V-6 auto, P.S. P.B.
74 CAMARO Z-28 350 P.S., P.B.
74 DUSTER 2-Dr. H.T., Sunroof
74 CELICA, 4-speed, radials
73 EL CAMINO 350 auto P.S., P.B.
73 DUSTER, Slant 6, PS, PB.
72 CORONA auto, low mileage
72 MUSTANG Fastback auto.
72 COUGAR 2-dr. auto., P.S., P.B.
71 LTD Squire, 9 pass. wagon
71 VALIANT 2-dr., HT, slant 6.
70 BOOGIE VAN V-8, auto, radio. custom interior, new paint.
70 SPORT SATELLITE 2 dr. HT, 383 auto., p.s., p.b., p.w., Am-Fm cassette, new ET mags, TA radials.
69 CUTLASS 442 Convertible
69 MUSTANG 351 Fastback 4 sp. radio, mags, tires.
68 RIVIERA 2-Dr. H.T., Loaded.

"ECONOMY CARS"

75 VEGA auto. 2 dr. Htchbk., 28,000 miles, just tested
74 COROLLA Auto, low miles.
73 PINTO hatch back 4-speed
72 FIRENZA 2-Dr., 4-speed.
70 MAZDA Pickup, 4-speed.

100% FINANCING O.A.C.
D-00346B 385-1155
(After hours: 385-0122)

THIS WEEK'S SPECIAL
67 Meteor 4 door
69 Ford 4 door
69 Plymouth Sports Fury 2 dr. HT
Make us an honest offer
GARDEN CITY AUTO SALES LTD., 2978 Douglas, 382-9111. D-00319A.

INVENTORY CLEARANCE

'74 GREMLIN Auto	$2108
'74 PINTO S-W	$1712
'73 CHEV Auto	$2386
'72 MERCURY S-W	$1849
'72 GRAN TORINO	$2087
'72 CHEV 4-dr., air	$1710
'72 CORTINA	$1287
'71 HORNET	$1221
'71 TOYOTA Corolla	$1272
'71 HORNET Auto	$1223
'70 ACADIAN	$1795
'70 VW Bug	$1287
'69 VOLKS S-W	$ 946
'69 FORD Auto	$ 531
'64 VALIANT S-W	$ 600
'64 PLYMOUTH Auto	$ 169

Palm Motors 3342 Oak St.

(1 block from Douglas off Cloverdale)
D-00641A 386-8385

ESTATE SALE
1974 Gremlin, immaculate condition. 49,000 original miles. Tested. Radio. Asking $1850. Offers considered. 383-0405, 386-0911.

1976 DODGE DART SEDAN, power steering, power brakes, 6-cylinder, excellent gas mileage, well-maintained. $3100 or best offer. 642-5335.

1957 CADLLAC COUPE DE Ville in display class 1978 Forest Grove Concours, $6900; would consider trade on Beetle convertible. Serious inquiries only, 384-3283.

1969 FORD FAIRLANE, 2-DOOR hardtop, one-owner, low mileage, excellent condition, $1650 or nearest offer. 658-5538.

PONTIAC LAURENTIAN, 69. Good condition. Radio. Safety checked. $500 or best offer. 478-0048.

'62 MERCURY WAGON
Mechanically good motor etc., 6 wheel (snow tires) all good, $250. Phone 656-3675.

1977 DODGE MONACO, 4 DOOR sedan, power steering, power brakes, economical and comfortable, very reasonable. 642-5335.

'76 CAMARO, $5650. SAUNDERS Sales and Service Ltd., Colwood, 474-2211, DL01508A. Ivan, Barry or Bob.

'62 CHEV 4-DOOR HARDTOP, $250. Saunders Sales and Service Ltd., Colwood, 474-2211, DL01508A. Ivan, Barry or Bob.

'67 PONTIAC STATION WAGON, blue, $275. Saunders Sales and Service Ltd., Colwood, 474-2211, DL01508A. Ivan, Barry or Bob.

'72 FORD CAPRI, NEW MOTOR, $1695. Saunders Sales and Service Ltd., Colwood, 474-2211, DL01508A. Ivan, Barry or Bob.

1967 CAMARO CONVERTIBLE, V8 automatic, power steering, $2,500. 592-3540 anytime. DL00094A. Super Motors Ltd.

1969 OLDSMOBILE, 2-DOOR, 455 motor, power steering, power brakes, 75,000 miles, needs some work, $975. 478-7480.

1964 CHRYSLER SARATOGA, excellent mechanical condition, $300, 652-2410.

'69 VOLKWAGEN BEETLE, 74,000 miles, fair condition, $600. 592-0087.

ENSIGN CHRYSLER PLYMOUTH

ENSIGN'S SUMMER SALE!

WE HAVE A FANTASTIC SELECTION OF CARS AND TRUCKS CHECKED BY CAR CLINIC DIAGNOSTIC CENTRE

GOV'T TESTED PLUS 2-YEAR WRITTEN WARRANTY

ON SALE NOW!!!

NO DOWN PAYMENT 100% BANK FINANCING INCLUDING AUTO INSURANCE O.A.C.

74 Satellite Sebring
77 Plymouth Arrow
78 Dodge Ramcharger
76 Pontiac Ventura
75 Pontiac Astre
76 Malibu Classic
75 Firebird Formula 350
73 A.M.C. Matador S.W.
74 Chevrolet Vega G.T.
72 Volvo
71 Mercury Marquis
71 Ford Custom
76 Malibu Classic
67 Mustang
76 Ford Maverick
76 Chevy Monza HB.
78 Ford Fairmont S.W.
78 Chevrolet Camaro
76 Pontiac Gran Lemans
74 Datsun 610 S.W.
74 Mercury Bobcat S.W.
78 Chevorlet Monte Carlo
77 Firebird Form. 400 4 spd.
77 Dodge Colt
76 Cougar XR7
74 Ford Pinto
75 Chrysler Cordoba
76 B.M.W. 530 I
76 Pontiac Grand Prix
74 Dodge Swinger
77 Pontiac Gran Prix
77 Volare Custom
73 Buick Centurion
77 Mercury Cougar XR7
75 Dodge Colt S.W.
75 Cougar XR7
77 Aspen Custom
74 Charger SE
74 Dodge Swinger
77 Plymouth Volare S.W.
75 Plymouth Fury S.W.
76 Valiant Duster
76 Plymouth Grand Fury
77 Toyota SR5

Plus Many More

Test Drive Them Today

ENSIGN

Chrysler-Plymouth Ltd.
DOWNTOWN
YATES AT COOK
Dealer licence number D495A
386-2411
Open Weekdays Till 9:00

1975 GREEN TOYOTA CORONA SR5 ONE OWNER
2-Door Coupe, 2,200 CC., 5-Speed, 25,000 miles, radial tires, vinyl roof, am-fm radio, full instrumentation, electro-sensor panel, fully reclining bucket seats, excellent shape, $3,400 firm. 721-3046.

1978 HONDA ACCORD AUTOMATIC, extended warranty, less than 7,000 kilometres. 388-3515 8-4, ask for Frank Arbuckle or 1708 Bay St. after 6 p.m.

1973 SUPER BEETLE. SUNROOF, radio, 4 speakers, gas heater, 2 spares, 44,000 miles, $2450, 656-4179.

1972 VEGA HATCHBACK, AUTOmatic, 7 good tires. Tested. Very clean. Like new condition, $1000, 383-9073.

1965 ACADIAN WAGON, 6 CYLINDER, TRW Moroso Offy, 4 bbl. headers, mags, 4 speed, $1200 O.B.O. Phone Mark 246-3701.

1963 VALIANT, 6 CYLINDER AUtomatic, 80,000 miles, tested, excellent condition. $595 firm, 384-5827.

1974 TOYOTTA COROLLA, 54,500 miles, good condition, Best offer. 386-2765.

1973 CHEV MALIBU DELUXE, repossessed, low mileage, excellent condition. $1,950. 386-3226.

1968 CAMARO
327, automatic, good shape, $1700. 656-1954 between 6 p.m.-9 p.m.

1974 FIREBIRD 350 AUTOMATIC, Craig AM-FM cassette, factory mags, excellent condition, 479-1096.

1970 ACADIAN, 2-DOOR, AUTOmatic, excellent condition, $1150. 477-9384.

1977 FORD PINTO 2-DOOR, 26,000 miles, excellent condition, $2,900. 595-3060 before noon.

ECONOMICAL 4-CYLINDER AUtomatic, '74 Astre; with radio, $1650, 382-7864.

1973 COMET, EXCELLENT CONdition, 36,000 miles, $2500, 656-2761 after 5 p.m.

1972 TOYOTA COROLLA 1600 2-door, standard shift, $950. 384-3569.

1972 CELICA ST., AM-FM RADIO, radials, $1700 or offers. 477-3075.

1971 AUSTIN AMERICA, LOW mileage, $950, 383-9847.

DOUGLA
VOLKSWAGEN
AUDI

Your Largest Volkswagen Audi Dealer On The Island!

RABBIT DIESEL!

EXCELLENT SELECTION!

IMMEDIATE DELIVERY!

—ALSO—

AUDI 5000

Automatics and 4-Speeds — Plus 3 Executive Driven Demonstrators!

FRESH RV TRADES!

74 WESTFALIA Camper. Propane stove, two-way fridge, etc. $6795

74 BLAZER Cheyenne, 4x4, automatic. Full power $5995

72 VW CAMPER (Dorper conversion), 4 spd. $4895

72 VW CAMPER. 4 speed, radio. $4895

71 VW CAMPER. Chimo type conversion. 4 speed. $4295

73 VW VAN. Complete with seats. 98,000 miles. $1795

PREMIUM USED!

77 VOLARE Wagon 6 cylinder, automatic, power steering, power brakes. $5695

77 VOLARE PREMIERE. 4 door, 6 cylinder, 3-speed with overdrive, power steering, power brakes. $4795

76 OLDS CUTLASS, 4 door, hardtop. Automatic. $4895

76 ASPEN, S.E., 6 cylinder, automatic, power steering, power brakes. $4995

76 ASTRE wagon, 4 speed. $3495

75 AUDI FOX, 4 door, automatic, and air conditioning. $5495

74 VOLVO 145E wagon. Automatic, and radio. $5695

74 ASTRE, hatchback. 4 speed, and radio. $2395

—PLUS—

EXCELLENT SELECTION of clean, one-owner domestics, and imports!

100% Financing on Approved Credit Scotia Plan!

Douglas Volkswagen Ltd.
3329 Douglas Street
388-5466
Dealer Licence 00341A

COLLECTORS
Rare, restored, 1961 Olds Starfire convertible. An appreciating value with $4,800 invested. Asking $3,850. 477-5451.

75 CORDOBA
31,000 miles, P.S., P.B., P.W., P. seats air, cruise control, sunroof, excellent condition. Offers on $4900. 479-7663.

1972 MAZDA RX2, 4-DOOR, STANdard transmission, factory new motor still on warranty, excellent condition throughout, $1500. Phone 477-2193.

1975 MUSTANG II, [illegible] AUTO., power steering, power brakes, low mileage, $3,800 or best offer. After 5, 382-2305.

75 DART SWINGER 2 DR. HT, 6 cyl. auto, P.S., radio, $3350. GARDEN CITY AUTO SALES LTD. 2978 Douglas, 382-9111. D-00319A.

1968 DODGE POLARA 500, GOOD condition, but needs transmission work, $175 or best offer, 478-1025, 478-0168.

1970 510 DATSUN 4-DOOR, REconditioned motor, just tested, very good condition, $1000. 477-2193.

1974 TOYOTA COROLLA, NEW radials, exhaust, tuned. 42,000 miles, $2300. 721-3409.

1970 VAUXHALL VIVA STATION wagon for sale. $800. Excellent condition. 383-2282.

1970 CHRYSLER NEW YORKER, 4-door hardtop. Must be sold this week, $1,200. 386-3770.

'65 BUG, $500, GOOD RUNNING order, 382-4693.

METRO TOYOTA

ESSO TESTED!

'71 Charger
'72 Z28
'74 260Z
'71 Datsun Sp.
'78 Camaro LT
'78 Lincoln Mk. V
'74 AMX
'74 Jeep CJ5
'78 Vette
'77 Seville
'77 Premier Wgn.
'77 Celica GT
'77 Datsun Wgn.
'76 Z 28
'72 Corona Wgn.
'77 Trans AM
'77 Monarch
'77 Cougar XR7
'75 Rabbit
'73 Charger SE
'77 Cordoba
'77 Formula

ECONO-LOT

77 COROLLA auto.	$3399
77 COROLLA 4 spd.	$2999
73 DATSUN P.U. Long box	$3399
4 BOBCAT S.W. Auto.	$2299
74 CELICA. Real nice car	$3999
74 OLDS Omega 6 cyl.	$2899
74 DODGE Colt auto.	$999
74 TORINO, air	$2299
74 MUSTANG. Real nice	$3399
74 GREMLIN X, low miles	$2599
73 FORD wagon, loaded	$2899
73 PINTO S.W. auto.	$1999
75 HORNET, floor shift	$3299
73 CHARGER SE	$3699
69 SWINGER 340	$3699
74 GREMLIN X	$2899

100 Per Cent Bank Financing O.A.C.

ALL REASONABLE OFFERS ACCEPTED
WIDE OPEN 'TIL 10 P.M. SAT. 'TIL 6

CALL NOW
386-3516

METRO TOYOTA LTD.
615 FINLAYSON
DEALER LIC. 00413A

METRO TOYOTA

Millstream
CHEVROLET

77 CAMARO Z28. V8 automatic, power steering, power brakes, power windows. Radio, tilt wheel. Black with black interior $7450

78 GRAND PRIX LJ. Fully equipped including factory air conditioning, power windows, AM radio with tape, tilt steering. Finished in 2 tone blue with blue velour bucket seat trim. Under 500 mi. $9150

71 MUSTANG V8 automatic. power steering, radio. Finished in dark green with matching vinyl interior $2750

72 CHEVELLE 4 door sedan, V8 automatic, power steering, power brakes, radio. Finished in blue. $1850

77 FORD ¾ ton pickup, 6 cylinder, 4-speed. Finished in dark green metallic white fibreglass canopy. Exceptionally clean unit. $5990

OPEN
MON.-FRI.
8:30 a.m.-9 p.m.
SATURDAYS
9 a.m.-6 p.m.

Millstream Chevrolet Ltd.
1730 Island Highway
474-1211
Dealer Lic. D01384A

De Pape

CLOSED For Holidays RE-OPEN Sept. 5th, '78

De Pape

1972 240Z $3,900 OR BEST offer, 384-2985.

'67 CORTINA GT, $200. 478-7262.

REG. MIDGLEY
AMC Jeep FIAT

Exceptional FORDS!!

'78 MERCURY MONARCH NEW! 4 DR. $7195

'78 FORD BRM. RANCHERO 4500 KM. LOADED! With 50,000 mi. Warranty! $7795

'77 FORD MAVERICK 1300 Miles! 6 Cyl. Automatic, Power steering. Power Brakes. Radio, like new. $4995

'76 FORD PINTO 17,600 miles, 4 spd. radio, rear defogger. clean! $3295

'75 FORD THUNDERBIRD 42,800 miles. LOADED! $5995

'75 FORD PINTO HB 50,600 miles. Automatic, radio, defogger. clean! $2995

'75 FORD CUSTOM 4 DR. 29,100 miles. V8, automatic, power steering, power brakes, radio, defogger, clean! $3395

'74 FORD MAVERICK 32,500 miles. V8, Automatic, Power Steering, power brakes. radio. Exceptional! $3495

GUARANTEED SAFETY TESTED TRADES - TERMS

REG. MIDGLEY
AMC Jeep FIAT
736 Cloverdale 385-8756
DL 00247A

PAINTER MOTORS LTD.

Compare Selection

75 Firebird Esprit 4 spd.
74 Gremlin hatchback
71 Mustang Mach 1
73 Challenger
73 Colt 4-spd., radio
67 Meteor convt. with only 38,000miles.
74 Capri 4-speed
74 Eldorado, loaded
64 Pontiac convert., V-8.
72 Cougar auto., P.S., P.B.

PLUS MANY MORE
Compare Price

BANK FINANCING
1513 Quadra at Pandora
D-0346A 385-0122
(After Hours: 478-0790)

New Arrivals

'70 CAMARO Z-28
350 LT-1, 370 h.p. New paint, new tires. 5,000 miles on rebuilt motor. Must be seen.

'77 Lincoln MK V
A gorgeous white with gold valure interior and moon roof. Fully loaded with all options.

77 CORVETTE
Loaded, including air.

2—'78 CORVETTES
1 — Burgundy, 1 — Yellow

YATES AUTO

SALES LTD.
950 Yates 388-7722
D-01610A

RARE
1968 Formula S Barracuda, too many extras to list. $3500 firm. Enquiries phone 642-3495, after 5 p.m.

MUST SELL. 70 FORD GALAXIE, power steering, power brakes, automatic, very good condition. $850. Consider exchange, truck same value. 479-5055.

AIR-CONDITIONED
75 FORD RANCHERO SQUIRE V-8, auto., p.s., p.b., air, power windows, tilt wheel, radial tires. $4350. GARDEN CITY AUTO SALES LTD. 2978 Douglas, 382-9111. D00319A.

VALUE
Moving must sell, Rover 2000, stereo, very sound, bills to prove, $1700. 598-7363.

'75 FORD MERCURY COMET, automatic, power steering, 37,000 miles, excellent condition. $3900 or best offer. 479-5197.

1973 CHRYSLER TOWN AND Country station wagon, loaded with extras, immaculate condition. Asking $2995. 477-6312.

GOING BACK EAST TO SCHOOL, must sell 1971 Austin America, $900 or best offer. Good condition. 598-2966.

TRANSPORTATION SPECIAL front-wheel drive Renault, $195, as is. Coastline Trailer Centre, 3388 Douglas, 382-6102, D-01346A.

'68 VIVA, 64,000 ORIGINAL miles, tested, good tires, replaced rings, valves, good shape. $350. 383-2687, 479-7277.

1975 MAZDA 808, EXCELLENT condition, mag wheels, 4-speed, reclining bucket seats. Call after 5 p.m. 595-2893.

AIR CONDITIONED 1969 Chrysler Newport 59,000 miles, good tires, power steering, etc. $1250 firm. Call 656-5918.

1967 PLYMOUTH, AUTOMATIC, tested, $250, excellent running condition. 598-3190.

1972 DATSUN HIGH PERFORMance, 5-7 p.m. 477-2559 ask for Shirley.

75 COUGAR XR7, EXCELLENT condition, must sell, asking $4100. 478-2233, 478-3198.

'70 TOYOTA CORONA, AUTOmatic, tested, excellent motor, needs carburetor, $495. 477-9216.

IMMACULATE 64 CHEV. IMPALA SS 327 4-speed, 12-volt 4-11 pos, 479-4915, between 4-8 p.m.

1975 PONTIAC ASTRE STATION wagon, Automatic, 29,000 miles. Best offer. 595-2925.

NEWLY TESTED '72 MAVERICK, economical 6 cylinder standard, $750, 479-8673.

'74 VEGA HATCHBACK, VERY economical car at $1450. Phone 477-6254.

1974 PINTO STATION WAGON, 46,000 miles, economical, very reliable. 382-4664.

67 FORD FAIRLANE STATION wagon, $350. 595-4098, 3229 Shelley St.

1975 RABBIT, 33,000 MILES, radio, $2995 or best offer, 595-6274.

S&H TOYOTA

COME IN And See Our

NEW CELICAS

78 COUGAR
2 dr. HT Bucket seats, console, vinyl roof. $7295

'78 FAIRMONT
SQUIRE S.W. V8 auto. P.S. P.B. Radio 17,500 KM $6895

'78 DODGE
DIPLOMAT, 4 dr. sdn. V8 auto. P.S. P.B. Radio. Vinyl roof PW. factory air conditioning. $6895

'77 TOYOTA
COROLLA, 4 dr. sdn. Auto. Radio. Radial tires, 20,000 mi. $4495

'77 TOYOTA
COROLLA, 2 r. sdn, 4 spd. 16,000 mi. $3895

'77 FIREBIRD
V6 auto. Radio. P.S. and brakes. Only 14,000 mi. $5995

76 ASPEN
4 dr. V8 auto. Radio. $3995

75 HONDA
Hatchback, 4 spd. Only 28,000 mi. $3195

74 TOYOTA
MARK II 4 dr. sdn., auto, P.S. AM-FM radio, 28,000 mi. $4395

'74 TOYOTA
HILUX PU, 4 spd. 47,000 mi. $3395

74 SATELLITE
2 dr. HT, 6 cyl. auto. 23,000 fi. $3195

72 TOYOTA
HILUX 4 spd., canopy $1895

72 TOYOTA
COROLLA auto, radio, very clean, only 39,000 mi. $2695

71 TOYOTA
MARK II 2 dr. HT. auto. Radio 44,000 mi. $1995

All Reasonable Offers Accepted

Financing Available

SAUNDERS AND HITCHMAN LTD.
2040 Cadboro Bay Road
at Fort and Foul Bay
Dealer Licence D01751A

592-2471

Open Weekdays 'til 9

S&H TOYOTA

STOP

MOTORS LTD.
2524 Douglas

76 GREMLIN Auto Reg. $3595 NOW $2995
76 SKYLARK V-6 auto, p.s., p.b., Reg. $4995 NOW $4495
75 ASTRE Hatchback 4 speed Reg. $2995 NOW $2495
74 DATSUN 710 2dr., 4 speed Reg. $2495 NOW $1995
74 FORD ½ ton Ranger, V8 auto Reg. $3595 NOW $2995
73 BUICK Century 2 dr. ht., V-8 auto Reg. $2995 NOW $2495
73 DATSUN Pickup 4 spd. new paint Reg. $2595 NOW $1995
72 CELICA 4 speed, new tires. Reg. $2395 NOW $1995

PLUS MANY MORE

FOR THE BEST DEAL
STOP
AT 2524 DOUGLAS 383-3635
D-0092A

COLWOOD
1856 Island H'way

1977 FORD GRANADA, V8, AUTOmatic. Power steering, power brakes, defogger, AM-FM cassette. Many extras. Lady driven. 15,000 miles. Only $5,000 or best offer. Leaving must sell. 385-2240. 478-1741 Dlr Lic. D-085

Honda
CAR CENTRE
YATES AT QUADRA
386-6707
"FOR A GOOD DEAL MORE..."

1975 CAMARO, 350 AUTOMATIC, Power steering, power brakes, Power steering, power brakes, Silver, black interior, 40,000 miles. Excellent condition, $5000, 595-4085.

69 CAMARO SS 350 Auto., P.S., P.B., radio, rebuilt trans., $2650. GARDEN CITY AUTO SALES LTD., 2978 Douglas, 382-9111. D-00319A.

'72 CHEVELLE 350, V8, RADIALS, power steering, brakes and stereo. Excellent condition. Must sell. 479-0720.

MINT CONDITION, 1970 CORtina, automatic, deluxe, 50,000 miles, good rubber. Best offer. 595-6272 after 6 p.m.

70 FIREBIRD, 350, AUTOMATIC, power steering, radials, dual exhaust, rear spoiler. 67,000 miles. $2,700. 595-3394.

64 CHEVY II, 4-DOOR, 6-CYLINder, standard. Good running condition. Best offer. 382-3664, evenings.

MUST SELL, 68 CADILLAC ELdorado. Must be seen, all reasonable offers considered. 479-3274.

68 MUSTANG, V8, AUTO., power steering, one owner. Moving. $975. 592-6664.

'67 FORD CUSTOM, NEW brakes, needs fender; $250 or best offer. 383-5977.

1973 VEGA 37,000 MILES, PHONE 382-9884.

'63 CHEV AND '62 PONTIAC station wagons, first $100. 385-3292.

SUBURBAN MOTORS

SOLID VALUE!!

WITH

ANOTHER Better Idea FROM FORD!

1978 Mercury ZEPHYR
— Tudors
— 4 Doors
— Wagons

and
The All New
Z7
— 6 cylinder
— 8 cylinder
— automatics and 3 speeds!

and another better idea FROM FORD!

1978 Mercury COUGAR &

COUGAR XR7

All Cars and Trucks Are Clearly Price Tagged For Your Inspection!

YOUR CHOICE

of OVER 60 BRAND NEW 1978 FORD TRUCKS!
— Courier!
— Bronco!
— Econoline!
— ½ Tons!
— ¾ Tons!
— Super Cabs
— 4-Wheel Drive!
— 1 Tons!
— XLT Models!
— Ranger Models!
— Camper Specials!

at

SUBURBAN MOTORS

WE TRADE UP!
we trade down!
AND
WE PAY CASH
for
Clean Used Cars and Trucks!

Douglas & Saanich Rd.
386-6131
DL00403A

73 PINTO HATCHBACK 4 SPPED, radio, mag wheels, radial tires. $2250. GARDEN CITY AUTO SALES LTD., 2978 Douglas St. 382-9111. D-00319A

1972 CORTINA GT
Excellent mechanically, 49,000 miles, $975. 479-8696.

74 PONTIAC ASTRE, RADIO, AUtomatic, 43,000 miles, excellent condition, $1750. 382-7864.

'72 VOLVO 145 WAGON, ONE owner. Good condition, $2300 or best offer. 382-2236.

'72 CHRYSLER NEWPORT Royal. Low mileage, new tires, excellent condition, $2500. 477-0489.

72 MARQUIS $2,500 OR BEST offer, 1-8 p.m. 479-2008, 490 Broadway Ave.

'69 ROADRUNNER, 383 MAGnum, automatic, air induction, 598-6736 before 2:30.

SNO-BIRD RECREATIONS LTD.
110 Burnside Rd. East, 385-7334
GOOD CLEAN USED CARS

1974 BOBCAT, 2300 CC, 4-SPEED transmission, excellent condition please call 479-7427.

1965 MUSTANG, NEW PAINT and trans. Good transportation. 749-1775 Duncan.

1971 CAMARO, AUTOMATIC, offers. Leaving province. 656-6917 after 5.

72 FORD 1 TON VAN, $3,000. 595-7985.

Speedway
MOTORS LTD.
VOLKSWAGEN
PORSCHE
AUDI

Vancouver Island's No. 1 VW-AUDI PORSCHE Dealership

Company Cars

1978
VW Custom Rabbit
VW 7-pass., Bus
VW Champagne Camper
Audi Fox 2-dr. HT.
Audi 5000 At
Porsche 911 SC Targa

Quality Used

78 Body Diplimat
78 Ford Fiesta
77 Honda Civic At
77 Audi Fox 4-dr. AT
77 Toyota Land Cruiser
77 Ford T-Bird
77 Pontiac Ventura
77 Pontiac Trans Am
76 Ford Capri Senroof
76 Volvo 4-dr. At
76 Chevette
76 BMW
75 Honda Civic
75 Ford Van At
75 Saab
74 Chev ¾ pickup
74 Ford Ranchero
74 VW 412 wagon
74 Mazda 808 wagon
74 Datsun 610 wagon
74 Dodge sports camper
73 Porsche 911E
73 Audi 100GL
73 Pinto wagon
73 Datsun pickup
73 Volvo 145E wagon
71 Lincoln MKIII
69 Mercedes 280S
67 Mercury Cougar
VW Custom Rabbit
VW 7-pass., Bcs
VW Champagne Camper
Audi Fox 2-dr. HT.
Audi 5000 At
Porsche 911 SC Targa

THIS WEEK'S SPECIAL

1967 CITATION trailer, fridge, stove, toilet, sleeps 4. Handymans special.
$2195

DOWNTOWN
971 Yates Street
at Vancouver
Dealer Licence No. D00486
385-2415

PLIMLEY

BRITISH LEYLAND
1010 Yates
382-9121

BRAND NEW '78 MINIS ONLY $3625

77 HONDA	$3795
77 SPITFIRE	$5895
76 TOYOTA COROLLA SW., A-T	$3695
75 DODGE DART 4-DR. A-T	$2995
4 DATSUN 710	$2195
73 VEGA SW	$1295
73 CORTINA	$1295
72 RENAULT A-T	$1195
68 DODGE SW., A-T	$695

Many more to choose from.
Dealer Licence 592

FOR SALE; 1959 BUICK INVICTA 4-door sedan in excellent mechanical condition. Automatic, PS, PB, motor A-1, trans rebuilt, new rear springs, new rad. hoses, new brakes, clean interior, put through Nanaimo Testing Station June 2nd, 1978. Price: $600, includes a '59 Buick hardtop for spare parts. Phone Vic Huene, 724-0014.

SIDNEY CAR MART
Shop in Sidney and SAVE
Extra Clean
Late Model Cars
Trucks and Vans
9757 5th St. D01591A. 656 2432

1977 HONDA 4-DOOR WAGON, woodgrain option, sports wheels, roof rack, radio, etc., absolutely like new, $4450. 384-1721, 592-3121. Sports and Classic Cars. D00244A.

77 DODGE DART SPECIAL EDItion, fully equipped with very low mileage; has been checked by Esso car clinic for mechanical condition. Must sell, open to offers. For appointment to view 477-7159.

BEST OFFER TAKES 1974 PLYmouth Satellite, Power steering, power brakes, 318 automatic. 1972 Toyota Corona Deluxe, automatic, 721-3355 Victoria.

78 MONTE CARLO F-8 AUTO P.S., P.B., radio, $6350. GARDEN CITY AUTO SALES LTD., 2979 Douglas, 382-9111, D-00319A.

1974 DODGE MONACO
All power, air conditioned. A solid, safe family car in superior condition for $2550. CAll Jim at 595-1521.

1972 Maverick Grabber, V-8 auto
Gorge Eng Truck Sales
DL 00245A
2810-A Rock Bay 385-3054

J.C. MOTORS LTD.
837 Yates D-00115A 384-0921
73 CORONA Wagon 3-Spd. $2195

1971 SILVER GREMLIN, RACY, wide tires, good condition, economical, $450. 598-7980.

MUST SELL 1971 TOYOTA Corona Mark II $750, or best offer. After 5 p.m. 382-3566.

76 AMC PACER DL, EXCELLENT condition, fully equipped, must be seen, $3500 or best offer, 598-5174.

70 DATSUN, 4 SPEED, 4 DOOR, $600, or best offer. 386-2357 or 595-4897.

1975 VOLKSWAGEN, LOW MILEage, excellent condition, very cheap, 384-2529, ask for Andy.

1970 FORD TORINO GT 2-DOOR, 351 CI, shiftkit, good condition, $1900, offers, 112-743-2216.

1962 FORD, RUNNING CONDItion, any reasonable offer considered, 479-7533.

1970 VOLKSWAGEN BUG, SUPER condition, $1800. 595-1885 after 8 p.m.

METRO HONDA

Vancouver Island's

LEADING HONDA DEALER

Has a Great Selection of

78 Hondas

"Where Your Trade Is Worth More"

NO REASONABLE OFFER REFUSED!

Next to the ARENA

BANK FINANCING
100 PER CENT, O.A.C., AT 12½ PER CENT PER ANNUM

388-6921

OPEN
9 A.M.-10 P.M.
2151 Blanshard
BETWEEN HOLYROOD HOUSE AND MEMORIAL ARENA.
Dealer Lic. D.01627A

METRO HONDA

Wille Motors

GREAT SELECTION

CARS

68 CORTINA Auto	$895
70 MAVERICK 2-dr. 6 cyl.	$1095
71 CHEV St. wagon	$2495
70 MAVERICK 2 dr. 6 cyl.	1095
74 BOBCAT Hatchback	$2295
74 Gran TORINO 4 dr.	$2495
75 DODGE Crestwood S.W.	$5195
75 FORD CUSTOM HT, air	$3295
75 PINTO Hatchback	$3295
76 ARROW Hatchback	$3295
77 ASPEN 2 dr., V-8	$4795
77 ASPEN 4 dr.	$4795

TRUCKS

70 GMC ¾ ton V8	$1495
75 FORD ½ ton custom	$3295
76 GMC ¾ Ton Pickup	$5495

VANS AND MOTOR HOMES

70 MOBILECRAFT 17' Tri.	$2495
71 WESTFALIA Camper	$4295
74 WINNEBAGO 19' Brave	$12,750
76 FORD F-200 Van auto	$4995
76 TRAVELAIRE 20' Tri.	$5495
78 SECURITY 22' M-Home	$20,975
78 SECURITY 20½' M-Home	$18,950

STOP IN TODAY
and See
PAUL SMITH, SYD BURGESS
DLR. D-00840A
3240 Douglas at Cloverdale
382-2313
OPEN 9 TIL 9 P.M.

69 LTD 2-DOOR HARDTOP, power steering, power brakes, automatic transmission, 351 V-8, vinyl roof, low mileage, good condition. $1350. 479-1552.

'69 PONTIAC PARISIENNE 2-door hardtop, reconditioned, new paint, $895. Saunders Sales and Service Ltd., Colwood, 474-2211, DL01508A. Ivan, Barry or Bob.

'66 VALIANT SIGNET, 2-DOOR hardtop, V-8, $1295. Saunders Sales and Service Ltd., Colwood, 474-2211, DL01508A. Ivan, Barry or Bob.

'70 MAVERICK, AUTOMATIC, new paint, $1495. Saunders Sales and Service Ltd., Colwood, 474-2211, DL01508A. Ivan, Barry or Bob.

'69 MERCURY BROUGHAM 2-door hardtop, new paint; $995. Saunders Sales and Service Ltd., Colwood, 474-2211, DL01508A. Ivan, Barry or Bob.

HEY!!
'73 NOVA Hatchback, 350, new brakes, paint, hood scoop, tune up. Too much to list. Offers. Phone between 6:30 and 7. 658-8664.

76 MALIBU CLASSIC 2-DR, V-8 Autok P.S., P.B., Radio, Radial Tires, $4250. GARDEN CITY AUTO SALES LTD. 2978 Douglas 382-9111 D-00319A.

75 VALIANT 4 DR. SEDAN V-8, auto, p.s., radio, tested, only 29,000 miles $3550, GARDEN CITY AUTO SALES LTD. 2978 Douglas, 382-9111 D-00319A

BIG CAR BARGAIN
1972 Plymouth Fury 4 door sedan. One owner. Excellent value at $1500. 592-2647.

'68 VOLVO AUTOMATIC
Reliable, economical transportation. No rust. $1,175, 478-9748.

1972 OLDSMOBILE TORONADO, fully power equipped, $4250. Phone 477-8941.

1969 DODGE, NEW TIRES, GOOD transportation, $200 O.B.O. 383-8736.

1975 MALIBU CLASSIC, $2900 OR best offer, excellent running condition. 1515 Fell.

VOLVO
1971 164 automatic, $3250 or best offer. Phone 384-5848.

1971 MUSTANG, MACH 1, 351 Cleveland, 4 speed, 56,000 miles, $1800. 477-6198.

'74 COUGAR XR7, VERY GOOD condition, $3295 or best offer. 479-6513.

1976 AMC PACER DL, EXcellent condition, fully equipped, $3,800 or best offer. 598-5174.

1974 NOVA, 4-DOOR AUTOMAtic, power steering, one driver, good condition. 478-1315.

'77 Z28 ALL POWER, AFTER 6. 479-7850.

1976 ASPEN SE WAGON, 8,500 miles, will consider trade. 658-8968.

'67 PLYMOUTH VIP, WILL SELL or trade for Dodge truck, 652-3427.

1968 VALIANT SLANT 6, 225, 4-dor, $1200. Phone 479-2269.

1964 STUDEBAKER 4-DOOR, V-8, automatic, $275 or offers. 384-3683.

'69 CHEVY WAGON, PHONE 383-0451, 5-10 p.m.

1973 DATSUN 510, HANDYMAN'S opportunity, $850. 385-0978.

150 CARS FOR SALE

Brian Holley
MOTORS LTD.
SUBARU
VOLVO

DESPERATE FOR TRADES
COME IN AND TRY US

77 SUBARU
Auto., 4 dr., silver metallic. 7600 Km. oly!! $4795

75 VOLVO 244 DL
Burgundy, Vinyl roof, auto, p.s., low mileage. Outstanding $5695

74 APOLLO
2 dr., V8, auto, p.s., p.b., pretty car—mahogany, beige vinyl roof, low mileage. $3395

73 CORONA MK 11
6 cyl. auto wagon, blue, 1 owner. super clean $2695

72 VOLVO 144
4 dr. auto sedan. Motor overhauled by us, warrantied, new radials. $3995

71 MAVERICK
6 cyl., auto, 4 dr., very clean $1495

'69 VOLVO 142
Auto., 2 dr sedan, radials, radio, local car, reliable transportation. $1695

MANY MORE TO CHOOSE FROM
BCAA Inspected and fully conditioned

Brian Holley
MOTORS LTD.
3319 DOUGLAS
Between Woodwards and Woolco
DL 00903A 384-1161

EMPRESS
PONTIAC
BUICK
GMC

YOU CAN NOT Buy A Better Car Than An EMPRESS CROWN SEAL USED CAR with a 30-day 100 PER CENT MECHANICAL WARRANTY!
Look for the CROWN SEAL Sticker on the Windshield

76 Firebird Formula	$6895
77 Cordoba	$6995
70 Chev Van	$2195
74 Ranchero	$3495

OPEN
Mon.-Thurs. 9-9
Fri.-Sat. 9-6
2867 Douglas at Topaz
382-7121 D.L. D01227A

1965 SPECIAL
One owner — 383, V8 Plymouth — sports Fury. Rebuilt motor, with approximately 13,000 miles. Automatic, power steering, power brakes, many extras. Asking only $675. 5998-7330 or 598-6571.

BOBCAT, MODEL 610, PURchased December '75, under 900 hours, comes with trailer and backhoe. Will sell as complete unit or separate. Complete $8500. 479-0712.

LOVELY 1964 CADILLAC CONvertible, DeVille, new white top, new tires, white upholstery, AM-FM. 382-4127.

1975 AUSTIN MARINA, 4-DOOR stickshift. 10,000 miles, excellent condition, $2450, 478-6793.

1971 DODGE COLT, 4 CYLINDER automatic, excellent condition, $600. 477-6312.

'71 VEGA VEGA PANEL, MAGS, wide ovals, radio and 5 spare tires and rims. $375. 721-3508.

'76 GRAN TORINO BROUGHAM, 400 cid, tape deck, $5500 or best offer. 384-9537.

1976 TOYOTA COROLLA 4-DOOR, standard, excellent condition. $2750. 721-5085.

1974 FORD WAGON, FULLY equipped, stereo, low mileage. Excellent condition. Offers. 386-9919.

1973 TOYOTA CORONA MK II 2-door hardtop, standard, 47,000 miles, $2,250. 598-4936.

'63 CHEVY IMPALA SUPER Sport, $500 or offers. 642-4445.

1969 OLDS CUTLASS, GOOD CONdition, offers. 384-8903 after 5.

'69 COUGAR XR7, VERY GOOD shape, $1800 or best offer, 382-8498.

1967 PONTIAC PARISIENNE $350. 474-1304.

'72 VW BEETLE, GOOD CONDItion, leaving, must sell. 477-5601.

'66 VAUXHALL VICTOR, $350. Phone 478-2878 after 6 p.m.

'70 AUDI 100 LS, 4 SPEED, $2,400. 477-0439.

1968 FORD STATION WAGON, 302 V8, radials, cheap. 477-2628.

'73 VW SQUAREBACK WAGON, low mileage, $2400. 386-7477.

151 SPORT, IMPORT CARS

1969 MGB GT
Wires. Beautiful condition throughout. 478-9929.

1975 450 SL, $23,500
592-2217

LATE '75 CELICA LT, AM-FM radio, radials, 4 speed. 592-3904.

151 SPORT, IMPORT CARS

PORSCHE
924
New car warranty, 12,000 kilometers. Ferrari Red. Targa type sunroof. Blaupunkt Toutch-Tune AM-FM-SW-LW Cassette. Full rear light panel. Radar Detector. Immaculate. Must be seen. $14,000 firm.
PHONE 382-8992
For appointment to View

1974 MERCEDES BENZ 240D IMmaculate condition, 47,000 miles, air conditioning, sunroof, tinted glass, central looking, AM-FM radio, replacement value $17,000 owner going abroad, asking $10,500. 479-9849.

EUROCAR
1978 Alfa Romeo models now can be viewed from 9 a.m. to 9 p.m. in showroom at 731 Pembroke. 383-3626. DL-02134A.

SUNBEAM TIGER
10,000 miles on balanced engine. Konis radials, rebuilt suspension. $4,000. Will consider offers. Wednesday: 382-0452; Thursday on: 923-3081.

XKE
black on black roadster with chrome wire wheels, exceptionally clean, trade considered, $7500. 477-4832.

1967 MGB GT, NEW CLUTCH and front brakes. Michelin X tires, AM-FM radio $1895. Crystal Auto Service Ltd., 2620 Rock Bay DL01987D. 384-5321, 385-5542.

1969 MGB WITH HARD TOP, roll bar and luggage rack. Good running order. Offers to $2,000. 384-1003 or 382-1004, leave phone number, call will be returned.

1974 VW SUNBUG, 36,000 MILES, radio, sunroof, radials. Recently tested. Immaculate condition. $2795. 479-6743.

1969 MG MIDGET, GOOD CONDItion. Newly rebuilt engine. Only 48,000 miles. $1500 or offers. 382-9634.

1973 JAGUAR XJ6 4.2, POWER windows steering, brakes, air, leather, 41,000 miles, AM-FM 8 track; Offers 592-3413.

68 VOLVO 2-DOOR STANDARD. 80,000 miles, tested. Well maintained. $1595. Phone evenings: 478-5344.

1968 MERCEDES, LOW MILEAGE on rebuilt motor, immaculate throughout. 384-7625.

MUST SELL 1973 ALPHA ROMEO GTV 2000, excellent mechanical condition. Phone 477-9344.

KARMANN GHIA
1970, low mileage, excellent condition, after 5 p.m., 592-1675.

1968 MGB, WIRE WHEELS, RAdial tires, and snow tires. $1675. 592-2217.

'69 ROVER 2000 TC, 4-SPEED, radials, leather interior, immaculate. 20-30 mpg. $2775. 592-6029.

51 MG GT. A CLASSIC MODEL in top shape. Sacrifice sale $6,800. Serious calls only 656-2491.

1976 VOLVO, 242 DL, WITH OVERdrive, like new! 595-4916.

1970 AUDI 100LS 4-SPEED, $2,400. 477-0489.

'75 BMW 530I
Low mil[illegible] immaculate. 478-9929.

'64 TR4 FOR SALE. 477-5818 after 6.

154 TRUCKS, BUSES AND VANS

Chevy Step-Side
1978 Chevrolet Cheyenne P-U Short Box, C-10 H.D. Chassis. Many options incl. V-8, Auto, P.S., P.B., Rally Wheels, etc. Custom-built Deluxe Canopy. One owner. Still under Warranty. Immaculate. Repl. Cost over $9000 Sacrifice at $7450 — no trades.
382-9451

PICKUP AND CAMPER
1974 Dodge pickup with 8' Alpha camper. Equipped with fridge, furnace and stove. Only 15,600 mi. on pickup truck. A real holiday special and another exclusive with Charlie Peterson at Empress Pontiac Buick GMC Ltd. 382-7121 or Res. 592-0458 DL 01227A. The complete package is only $5495.

1976 DODGE KARY VAN, 12' body, 23,000 highway miles, 360 motor, automatic, power steering with air-conditioning, second battery system and built-in charger, CB radio and AM radio. In excellent condition. Would make a good motor home, $6,000. Phone Bill Turner, 385-1347, 9-5 weekdays.

'75 FORD, F250 4X4, CREW CAB, 50,000 miles, 360 cubic inch, power steering, power brakes, 4-speed, locking hubs, radial tires, heavy suspension, Warn winch, many extras, excellent shape, private vehicle, $6000, 62-3424.

1972 Ford 600 with 14' Flatdeck, $2695
1969 Chev SWB pick-up, $1195
George Eng Truck Sales
DL 00245A
2810-A Rock Bay 385-3054

73 Ford Crew Cab V-8, P.S., P.B., radio, 4 speed, split rims, recent valve grind, new paint, nice clean family truck. $3650 or offers. GARDEN CITY AUTO SALES LTD. 2978 Douglas, 382-9111. D-00319A.

1969 F500 FORD SCHOOL BUS, 36 passengers, 330 engine, 5-speed, all service records available. 9'-4 cubic yard steel dump body complete with good hoist and pump. 477-5173, anytime.

FINAL OFFER
1972 Ford F600, 5-ton with 20' aluminum box, 61,000 miles, very good condition, $4,200 firm. 721-3046.

1973 JEEP WAGONEER 4X4, P.S., P.B., one owner. Near new radial winter tires. Quadra trac, radio, trailer hitch, $3500— O.T.O. Phone Nanaimo 758-6433 after 5 p.m.

71 FORD VAN CUSTOMIZED, mural scene, mags, tires, offers. GARDEN CITY AUTO SALES LTD., 2978 Douglas, 382-9111. D-00319A.

DIVCO MILK TRUCK
Excellent condition, white bucket seats, oak flooring, good tires. 440 Olds and Hydro to be installed. $875. Ronae, 388-4413.

'63 FORD ECONOLINE VAN, panelled and carpeted, 6-cylinder standard, first $250 takes. 652-1339 weekdays only, between 5 and 6, do not call after 6.

1974 CHEYENNE BLAZER 4X4. Power steering, power brakes, automatic, V-8, offers on $5,000. 656-6874.

PRICED FOR QUICK SALE, 1975 Chev heavy duty ½ ton, 350 V-8, 4-speed, new paint, $3,000 firm. 642-5895.

NEVER BEEN OFF ROAD
1975 Ford Custom ¾, 4x4, spoke wheels, big tires, 43,000 miles, $6,000. 748-4858.

1971 GMC ¾-TON CAMPER SPECial, power brakes, power steering, $2800. Phone 478-0940 after 5, except on weekends.

1953 6-CYLINDER CHEV. BUS, camperized, running. Asking $1000 or near offer. 6373 Oldfield Road. Information 652-1508.

1973 DODGE TRADESMAN VAN, new paint, new tires, very clean, no rust, good condition; asking $2900. 652-2484.

1965 FORD SUPER VAN, TESTED to June '79. Bills to show $350 work. A steal at $695. Phone 652-2553.

1976 ¾ TON GMC SIERRA 25 Pick-up with canopy. Mint condition, only 17,000 miles, $5,900. 592-0737.

69 VOLKSWAGEN VAN, PARtially camperized, new motor, 388-7008 asking $2400.

1963 FORD 250, GOOD SHAPE, 80,000 miles. 479-4915, between 4-8 p.m.

67 FARGO ½-TON, BEST OFFER; view at 631 McKenzie Ave. 598-2439.

CORVAIR VAN, ROAD TESTED, day bought, new running gear, best offer over $350. 382-6851.

'69 DODGE ½ TON, GOOD, AUtomatic, radio, $975, offers, 598-8604.

'75 CHEV ½ TON SCOTSDALE, V8 auto, new radials, $3200, 592-1634.

1975 DODGE VAN B100, STANdard 6, camperized, low mileage. 595-2254.

1972 DODGE VAN, PARTIALLY camperized. $3000 or offers. 652-1014.

FULLY CAMPERIZED CHEVY van. New radials, paint, cassette, etc. Immaculate. 479-5216.

1974 FORD VAN, LOW MILEAGE, offers. 385-3774.

'72 FORD PICKUP, ¾-TON. $2000. 479-0410 after 5 p.m.

'65 FORD ½-TON, 6 STANDARD, with canopy, $1,000. 382-8638.

154 TRUCKS, BUSES AND VANS

B. MADSEN MOTORS
2601 SOOKE 478-5011

75 GMC Jimmy, 4x4, 2 tone	$4495
75 CHEV ½ ton auto.	$4095
74 CHEV Raised top van, 1 ton	$4995
76 COURIER 5 spd. radio	$3895
74 COURIER 3 speed	$2995
74 TOYOTA 4 spd.	$2795
73 FORD ¾ ton window van	$2195
72 International Pickup	$2155

MANY MORE TO CHOOSE FROM LIKE
73 FORD
F500 dump
72 VOLKSWAGEN
Van
77 Reg. B.C. Chev
1 ton on duals
66 FORD
Pickup, one owner, auto

74 DODGE
Maxi window van. Very clean, V8, auto P.S., P.B., Radio, Rear seat $4495

76 FORD F250
Blue, V8 auto, P.S., P.B. Radio $4795

70 FARGO
PU and camper
D-05698
478-5011

'76 DODGE SPORTSMAN ROYAL 15-passenger Maxi Van. V-8, Automatic, Power Steering, Power Brakes, Radio, Window Package. This vehicle has been checked by the Esso Car Clinic Diagnostic Centre and may be test driven at Ensign Chrysler Plymouth Yates at Cook — 386-2411. DL No. 495A.

FORD 77, 350 V-8 ENGINE, METallic green, power steering, brakes. Door panels. Spare tire carrier. Cassette, radio, bed, wardrobe and cupboards. Sunroof. Heart rear windows. Good on gas. Come and have a look! 477-2898.

1977 CHEV CAMPERIZED WINdow van, ¾-ton, raised roof, extras. Ideal family camper. 11,000 miles. Offers on $8500. 4357 Shelbourne Street, 477-7066.

'74 DODGE MAXI VAN, V300, 360 V8, power steering, power brakes, automatic, beautifully camperized, new tires, paint, cassette, and more. $4,700 or best offer. 592-1056.

DIVCO MILK TRUCK
Excellent condition, white bucket seats, oak flooring, good tires. 440 Olds and Hydro to be installed. $875. Ronae, 388-4413.

BY OWNER
1973 Datsun Sports Truck, excellent condition. New paint, $2395. 385-0090.

ONE REPOSSESSED 1972 DODGE ½ ton, in good condition, large V8, please contact Bob Cantrill at 385-8746.

1974 DODGE MAXI VAN, V-8 AUtomatic, power steering, power brakes, 65,000 miles, good condition, $3,800. 388-5422 or 478-5814.

CONTRACTORS, FARMERS, 68 2-ton truck, 8x12 flat deck, best offer or trade for van, 388-9008, 384-4717.

1975 GMC ½-TON, 57,000 MILES. White spoke rims. Sierra package. Posi-traction. $3,500, offers. After p.m. 598-6169.

71 FORD F250 CAMPER SPEcial, 360 V-8, 34,000 miles, $2,400 or best offer. 477-6517 days, 479-4426 after 7.

1966 ECONOLINE VAN, NEEDS clutch. Mechanically sound, new brakes, rebuilt motor. Panelled, vented, $350, 479-8696.

1969 GMC ¾-TON PICKUP, V-8, 4-speed, heavy-duty suspension, new exhaust. Good condition, $1000. 383-9073.

CAMPERS, DIVERS, SKIERS: Immaculate camperized 1973 Econoline Van, loaded, must be seen, unique inside, 656-5070.

1965 GMC HANDIVAN, NEW paint, new transmission, new exhaust, mags, sunroof and half customized, $1800. 474-2807, 474-2858.

1965 VOLKSWAGEN VAN, GOOD running condition, $600 or best offer, 474-2970.

'71CHEV CAMPER VAN, LOADed with extras. Immaculate. $4,600. 479-5216 before 3 p.m.

1966 GMC ¾-TON, 327, 4-SPEED. Lots of extras. In good shape. $1,700. 478-3022.

TANDEM DUMP TRUCK, BRAND new motor, new tires, H-plate, priced for fast sale: 642-5471.

VW WESTPHALIA CAMPER van, 1972. Good condition $3600. 656-6180.

1968 DODGE VAN, FULLY CUStomized. Too many options to list. $4,800. 478-8028.

1967 FORD VAN 3-SPEED TRANSmission, 6 cylinder, good all around condition, $750. 388-7629.

MUST SELL 1971 FORD TANDEM dump truck, excellent condition. 112-746-7597.

1958 WILLYS 4X4, CONVERTED to V-8, not running, $500. 748-2919 after 7 p.m.

1974 MAZDA PICKUP, FACTORY canopy, 21,000 miles, $2,850. 652-3058.

1974 FORD ½-TON VAN, LOW mileage. Economical, $3,000. 385-3774.

FOR QUICK SALE
'78 F150 XLT. Many extras. 384-0853.

1975 DODGE MAXI VAN, POWER steering, power brakes, V-8 motor, $5500; offers. 658-8068 after 5 p.m.

65 CHEV VAN, 283, HEADERS, custom interior, mags, new paint. $2060 or best offer. 112-245-3596.

MUST SELL. 1973 FORD Courier. Low mileage, A-1. After 5 p.m., 543 Whiteside.

74 VW WESTPHALIA, FRIDGE, stove, sink, good condition, $5895. 479-2108.

'74 FORD ¾ TON, V8 AUTO, P.S., p.b., 38,000 miles, $3800, or best offer, 652-3291.

'49 DODGE FARGO, FLATHEAD 6, 3 speed standard on the floor, best offers. 382-5987, ask for Tom.

1975 FORD HEAVY DUTY ½ ton, 360 4-speed, 40,000 miles, $2500 firm. 479-0712.

'75 DODGE PICKUP CUSTOM, low mileage, $3000. 388-6723 days, 386-8571 evenings.

'76 GMC 1 TON CARGO VAN, loaded, $250 for quick sale. 384-9249.

1964 INTERNATIONAL PANEL. Good running order. Tires. $300. Doug: 595-0152.

'67 FORD ½TON PICK-UP, REbuilt motor 4 speed fm, $500, 478-4031.

1975 FORD 4X4 CUSTOM INTErior, power brakes, power steering, roll bar. Good condition, 385-9283.

'71 GMC ½ TON PICK-UP, power steering, brakes, $1,995, 652-1279.

WANTED 1968 — 1972 VOLKSwagen van, suitable for camperizing, 477-3568.

1964 WILLYS JEEP IN EXcellent condition, 2 wheel drive, 386-6424.

1972 TOYOTA PICK-UP, VERY good shape, $1500, 384-0969.

'73 FORD F250, CUSTOM 300, auto. Best offer. 479-4528.

72 GMC VAN, ET MAGS, RADIO, TAs. Offers. 592-1091.

'70 FORD 123 VAN, RADIALS, $995. 746-6490 Duncan.

1970 INTERNATIONAL ½-TON, 71,000 miles, $1200, 652-2410.

'71 VW VAN,
478-2762.

1965 ONE-TON 12' FLAT DECK. Runs great. 748-1775 Duncan.

'69 DODGE VAN, 52,000 MILES. $1500 or best offer. 656-5080.

68 GMC 1400,
383-5901.

154 TRUCKS, BUSES AND VANS

McCALLUM
DATSUN
VOLVO
McCallum Motors Ltd.

GIGANTIC MID-SUMMER USED TRUCK CLEAR-OUT

78 FORD F150 4x4 PU
77 G.M.C. Vandura Van
77 FORD F100 PU V-8.
77 G.M.C. C15 Van
77 G.M.C. Jimmy 4x4
76 CHEV ¾ ton camperied van
76 FORD F100 PU, 6 cyl.
75 DODGE ¾ ton window van
74 CHEV K5 Blazer 4x4
73 FORD F100 PU
71 DATSUN PU, 4 spd., stripes
75 DATSUN PU and canopy. Orange
75 DATSUN PU and canopy. gold
69 DATSUN PU 4 spd.
73 VOLKSWAGEN Westfalia camper
72 VOLKSWAGEN window van

MOST VEHICLES B.C.A.A. Inspected

DOWNTOWN
1101 Yates at Cook
382-6122 Dlr. Lic. 0085A

COLWOOD
1856 Island H'way
478-1741 Dlr Lic. D-085

NICE 1975, DODGE ½ TON PICKup, factory canopy, many extras, $4500. 595-7477.

'69 VOLKSWAGEN VAN, CAMperized, $1800 or best offer. 386-0920, after 5:30.

69 FARGO VAN, V-8 AUTO, panel lined, clean. $1,500. 592-4147.

1974 TOYOTA LANDCRUISER, 4x4, extras, $4500. Phone 479-0461.

158 TIRES

MICHELIN TIRES
ALL SIZES AND TYPES IN STOCK AT
D & D TIRE
1620 BLANSHARD
382-7283

FOUR U.S. INDY MAGS, 14x6 and 15x10 $290. 479-9887, after 5.

160 PARTS, ACCESSORIES

SPRINGS
Specializing in overloads for pickups (including imports). Booster and helper springs (leaf and coil) for cars.
Prompt Repairs — Free Estimates
Phone 384-0213
LOGAN'S RV SERVICE CENTRE
650 Burnside East near Douglas

SANFORD & SONS
AUTO PARTS LTD.
2605 BRIDGE ST. 384-2143
Save money on used parts and accessories!

Why Sell Your Car?
Have your import or domestic engine done by professional rebuilders. Rebuilt engines available. Sea Power and Machine, 656-4341.

DIVCO MILK TRUCK
Excellent condition, white bucket seats, oak flooring, good tires. 440 Olds and Hydro to be installed. $875. Ronae, 388-4413.

TWO '73 DODGE MAXI VAN clip in bench seats, blue in colour. Also 64 Cadillac Fleetwood, 4-door, parts or whole. 388-6408, ask for Les.

DIVCO MILK TRUCK
Excellent condition, white bucket seats, oak flooring, good tires. 440 Olds and Hydro to be installed. $875. Ronae, 388-4413.

PAIR OF JENSEN CO-AXLE speakers. 396 heads. 8 PRW forged aluminum pistons and rods, near new. Thrush side pipes. 652-2228.

1968 OLDS 400 OFFY TRW SIG Erson, Manley, Accel, Mellin, no mileage, lost invested, bills to prove $1200 O.B.O. Mark 246-3701.

COMPLETELY RE-BUILT TOYOta 1600 motor, competition or street use. $500 or best offer. 595-3560 after 5:30.

ROUGH COUNTRY OFF ROAD
Suspension Kits
VICTORIA 4-WHEEL DRIVE
597 Hillside at Rock Bay 386-6511

WRECKING 1966 122 VOLVO, motor, transmission and body parts available. Phone 642-4883, 642-4387.

HEAVY DUTY TOW BAR, 2-INCH ball with bolt-on or universal attachment. Will modify to suit. $100. 656-5475.

WANTED: FRONT BUMPER and left front fender for 66 Falcon. 478-4597.

WANTED CARBURATOR FOR 1966 or 1967 Sunbeam Minx. 598-4872.

SET OF CHROME HEADERS and side pipes for big block Chevy, $200, 384-0167 after 4:30.

WANTED — 67 T BIRD, FRONT driver side fender, bumper, grill, hood, 652-1395.

WANTED: 240Z CAM AND rocker arms and any dual exhaust. 384-0175, 8 to 10 a.m.

ONE REBUILT 283, ONE 283 short block and new big block headers, 642-5339.

MUST SELL, FORMULA V RACEcar and trailer, 3 races on engine and trans. 595-0236.

WANTED: 1600 VOLKSWAGEN engine in good running order, 743-5094.

CUSTOM MADE TONNEAU cover for late model TR6, phone 592-1634.

TRANSMISSION, 2 DOORS, glass and rear end from '70 Toyota 1200. 388-5004 after 4 p.m.

MUST SELL; STOCK CAR, '65 Valiant, race ready, whole or parts, 384-2606.

'69 CAMARO SPOILER
383-6369

VW PARTS AND ENGINE FOR sale, ask for Len, 598-2137.

64 ACADIAN, GOOD FOR PARTS, $75. Phone 656-1877, before 3 p.m.

66 FIAT 850 FOR PARTS, $75, 478-1025, 478-0168.

'57 CHEV, V-8, 4-DOOR BELAIRE. For parts or? 478-2631.

163 AUTO REPAIRS, SERVICE and TOWING

SCRAP CARS HAULED
Associated 478-9571

162 AUTO REPAIRS, SERVICE and TOWING

CERTIFIED MECHANIC WILL do any cacr repairs for low prices. Work guaranteed. Valve grinds for V-8 $280, six cylinder for $180, four cylinder $135. VW's $150 including parts. Complete overhaul for VW $285 included parts. Call anytime 383-6686.

DARYL'S MOBILE AUTO REPAIRS AND SERVICE
At your home or business, 24-hour emergency service. Phone 388-4436.
Special rates for Old Age Pensioners

RADIATOR REPAIRS, FAST TOP quality repairs at Maurice's Auto Body, 427 Beta St., phone 385-2381 or 384-8094. Located behind the Burnside Pay and Save Gas Station.

VOLKSWAGEN SPECIALISTS. Bever Brothers Automotive. Formerly Oak Bay 66. 1945 Oak Bay Avenue. 598-3525.

166 CARS AND TRUCKS WANTED

WE PAY
the Highest Prices for Your Clean USED Car
TRY US — YOU'LL BE SURPRISED!
CONTACT CARL SPICER
Used car mgr.
Empress Pontiac Buick GMC LTD.
382-7121 DL01227A

WANTED TO BUY
TOP QUALITY CARS
DePape Motors Ltd.
779 PANDORA 384-8035

TOP DOLLAR FOR TOP CLEAN CARS
Contact:
BRUCE LOCKHART
CORNELL-CHEV-OLDS
3050 Douglas 385-5777

CASH
"FOR GOOD USED CARS"
TRADE UP or TRADE DOWN
Call 382-9111
GARDEN CITY AUTO SALES
2978 DOUGLAS

CASH FOR LATE MODEL CARS
We Also Consign
ESQUIMALT AUTOMART LTD.
480 Esquimalt 382-7195

VOLKSWAGEN 1970 OR EARLIer, tired motor, good trans, no rebuilds, original. 595-6232.

$1000 FOR 4 OR 6 CYLINDER car, tested. 592-0056.

168 CAMPERS, TRAILERS and MOTOR HOMES

Fennell's
TRAILER SUPPLIES LTD.
PROPANE — REPAIRS AND APPLIANCE SERVICE
Custom Building and Van Conversions
Large Parts and Accessories Store
652-3941
Mon.-Sat. 9 to 5
Sun. 12 to 4
6459 Patricia Bay Hwy.

OKANAGAN
MOTORHOMES — CAMPERS
TRAILERS — CANOPY TOPS
Parts and Accessories
—REPAIRS—
"We Install Hitches and Do Wiring"
NOW OPEN 'TIL 9 p.m.
THURSDAY AND FRIDAY
LOGAN'S RV SERVICE CENTRE
650 Burnside, near Douglas
384-0213 D-00287A

RENTALS
FALL Bookings Available
RESERVE YOURS NOW
PEDEN R.V. LTD.
2855 Quesnel 386-3464

ARE YOUR TRUCK SPRINGS ADEQUATE?
We sell and install DENOFF overload springs to all trucks including imports! Phone 384-0213.
LOGANS RV SERVICE CENTRE
650 Burnside East, near Douglas

1966 CHEV ¾ TON, 65,000 ORIGINal miles, new tires, 4 speed, with 10' camper, fridge, stove, oven, very good condition, $3000 or best offer. 112-335-2121.

1976 SPORTSCRAFT 8' CRANKUP camper, 800 pounds, heater, stove, ice box, $3800 with 1974 Ford F100 $4,000 will consider trades. 385-0869.

1975 CRUISE AIR 28' MOTOR Home, sleeps 8 comfortably, fully self-contained with air conditioning, low mileage, never rented. To view call 592-0103.

16' SHASTA TRAILER, SLEEPS 6 electric brakes, stove, oven, ice box, excellent condition. $1,100. 656-5255.

MOTORHOME RENTALS
Various sizes and rates. One unit available August 31st on, others Sept. 3rd on. 479-6612.

1973 FORD ¾ TON, 4-SPEED with 9 ft. Vanguard camper. 595-6589 after 5.

HARDTOP TENT TRAILER. Sleeps 6. Excellent condition. $650. 479-7755.

1972 HARDTOP TENT TRAILER plus accessories, $1,100 or best offer, 382-8498.

HEAVY DUTY UTILITY TRAILer, 6x16 4-ply truck tires, 4x7'6" box. 656-4280.

SOFT TOP TENT TRAILER, CAN sleep 6, good condition, extras. $500. 478-3491.

'75 CHEVY VAN, 28,700 MILES, fully camperized, deluxe features, new radials, $8500. 598-2154.

'78 CAMPER, FULLY equipped, $3,000 firm, 479-0666 after 6 p.m.

FOR RENT: VW HIGH-TOP camper, $130 a week, 5 cents a mile. 595-4756 or 386-2613.

CAMPERETTE, SLEEPS 2, ICEbox, stove, sink, smoke detector. $650 or nearest offer. 652-2452.

62 ARISTOCRAT, EXCELLENT condition, sleeps six, $1,300 or offers. 479-9132.

FOR RENT 11' PICKUP camper, $100 per week. 658-8496.

1973 WINNEBAGO MINNIE-WINnie, 20', one owner, mint condition, new Coleman air conditioner, $13,500. 382-5355.

18' TRAILER, SLEEPS 6, EQUALizer hitch, hydraulic brakes, fridge, stove and toilet; $1000 or closest offer. 479-2418.

1975 19' TIOGA MINI MOTORhome on Dodge 360 Chassis, awning, double air conditioners, $14,500. 478-2472.

25' BUS-MOTORHOME, NEW motor, sleeps 5, excellent condition, safety inspected; offers on $3995 or swap. 478-1062.

17' ARISTOCRAT TRAILER HOT water, shower, fridge, toilet, real nice rig. Coastline Trailer Centre. 3388 Douglas. 382-6102. D-01346A.

22' KIT-COMPANION TRAILER, 1975. Roomy with all amenities, including shower over tub. Offers to $5,000. 382-8932.

FOR RENT: 21' WINNEBAGO motorhome, available from Sept. 10th on. 477-2704.

HARDTOP TENT TRAILER FOR sale. Sleeps 6. 388-9311.

168 CAMPERS, TRAILERS and MOTOR HOMES

Wille Motors What A Way to Travel

76 Travelaire 20'
TRAILER, AS NEW
Fully self contained including awning and equalizer hitch. Sleeps six READY TO GO $6495

70 Mobilecraft 17'
TRAILER
Fully self contained including hot water, shower and equalizer hitch. Sleeps four. READY TO GO $2495

78 Raven 23 ft.
MOTOR HOME On NEW DODGE chassis with V-8 auto. P.S., P.B., radio, air conditioned and fully self-contained including: shower and tub, stove with oven, fridge, furnace. Sleeps four.
SPECIAL $16,250

71 VW Westfalia
Complete with ice-box, very economical. Clean. Sleeps 2. Cupboards. Only $3995

78 Security 20½ ft.
BRAND NEW MOTORHOME
On FORD chassis with 351 V-8 auto., P.S., P.B., radio and of course fully self contained.
Only $18,950

78 Security 22 ft.
BRAND NEW MOTORHOME
On Ford chassis 400 V-8 auto., P.S., P.B., stereo tape deck cruise control, fully self contained including tub and shower. $20,975

Come See and Compare Our RV VEHICLES and Used Car Selection
SEE
PAUL SMITH
and
SYD BURGESS
DLR. D-00840A
3240 Douglas at Cloverdale
382-2013
OPEN 9 TIL 9 P.M.

DOMINION MOTORS
HOME OF
—LAYTON—HOLIDAIRE trailers
—KIT Campers
—CHINOOK Motor Homes

SPECIAL
77 HOLIDAIRE 23 ft. Tub and toilet, ducted heating, eye level oven, large 3-way fridge, double sinks, front living-room with captain's chairs. Replacement cost $9495. NOW $7995
SAVE $1500

Good Used RV's

67 31-ft. AIRSTREAM		$7250
70 10-ft. LANCE Camper		$1995
73 VW BEETLE auto. Radio. Only 39,000 miles.		$2195
68 SHASTA 27' trailer fully self contained. Large fridge, ducted heating		$4295
76 HOLIDAIRE 14' trailer, very clean		$2795

STILL
A few AIR CONDITIONERS left for your mobile home and RV's. Give us a call today!
PARTS, ACCESSORIES
REPAIRS
HOURS OPEN
Mon. to SAT., 8 A.M. to 5 P.M.
Dealer Licence Number D-00448A
1703 BLANSHARD ST.
(Across from Hudson's Bay parking lot), Victoria, B.C. 385-5012.

COASTLINE
TRAILER CENTRE
3388 DOUGLAS
(Across from Suburban Motors)

NEW IN TOWN
Frontier GM
TRAVEL VAN
Complete with air condition cruise control, cocktail chairs, swivel seats, and dinette, bed, rear chrome roof ladder and rack, deluxe wheels, carpet. A super van conversion.

Frontier 23'
Bunk House Mini
Family's are going to love it, with full tub and shower, eye-level oven, chassis air condition, cruise control, on GM chassis.

PLUS MANY MORE
CAMPERS
TRAILERS
MOTORHOMES
Full PARTS and SERVICE
OPEN NIGHTLY TIL 8 P.M.
Monday thru Thursday
SUNDAYS 1 p.m. to 5 p.m.
382-6102
D-01346A

FOR RENT: 22' CLASS-A MOTOR home. Completely self-contained. Sleeps 6. With dishes and utensils. $190 per week plus 10c per mile. First 100 miles free. No hidden or extra charges. Available after August 19th. 658-8526.

¾-TON TRUCK, AND ¾-TON shingled camper, worth $1000 in materials alone, moving and have to sell for $400 firm. 2060 Church Rd. Sooke, please phone 385-5735, call betweeen 11:30-1 p.m. only, Monday through Friday.

1973 TERRY 25' WITH TWIN beds, forced air furnace, tub and shower, big twin door fridge, eye-level oven. Awning — Real clean. Coastline Trailer Centre, 3388 Douglas St. 382-6102. D-01346A.

1975 22' TOIGA MOTORHOME. Fully self contained. Low mileage. $15,000. 656-4825.

BOATLOADER FOR CAMPERS and motor homes. 478-3796 or 478-2754.

1968 12' TRAILER $900. 592-3540 anytime. DL: 00094A Super Motors Ltd.

21' SECURITY MOTORHOME, many extras, Phone after 1 p.m. 642-5838.

PATTERSON MOBILE LEASE
Motorhome Rentals
384-0233 478-6368

1973 FORD, MINI MOTORHOME, completely camperized, deluxe, 383-4984, 1216 Tattersall Dr., $5500.

25½' TERRY, LOADED, BEAUTIful condition, low mileage. Reasonable offers accepted. 478-5671.

1974 VW WESTPHALIA, FULLY camperized, tent and snow tires, $5500 firm. 478-6735.

73 WESTPHALIA CAMPER, EXcellent condition, $5,900. 386-9677.

TENT TRAILER
478-2762

22' CITATION MOTOR HOME, good condition. Best offer. 382-6510.

'68 VW CAMPER, NEW MOTOR, tent, roof rack, $2300, 598-4144.

14-FT. TRAVEL TRAILER FOR sale. 592-6404.

FOR SALE: MINOLTA SRT 101 with WA and TL. 383-3160.

1976 27' PROWLER, $6,000. 477-5117.

168 CAMPERS, TRAILERS and MOTOR HOMES

PEDEN
RECREATIONAL VEHICLE LTD.

VANGUARD
MOTORHOMES — CAMPERS
TRAILERS — 5th WHEELS
— VAN CONVERSIONS —
Large Selection
OF ALL VANGUARD QUALITY BUILT R.V.'S AT A PRICE YOU CAN AFFORD!

"VALLEY"
IMPORT CAMPER
7½ ft. for Long Box Import Trucks. Features: Bubble roof for full head room, 3-way fridge, furnace, escape hatch. Sleeps four. Installed
ONLY $2,869

GOOD SELECTION OF Clean Trade-Ins

Air Conditioning 'SPECIAL'
BEAT THE HEAT! 12.5 Coleman air conditioner. Special $510
(Installation Extra)

Parts And Accessories Store
SEE OUR COMPLETE STOCK of all components used to build, renovate or equip your camper, trailer or motorhome. All at reasonable prices.

Repairs — Rentals
Van Tops Installed
PEDEN R.V. LTD.
386-3464
2855 QUESNEL ST. D-01950A
Behind Empress Pontiac Buick

USED Travel Trailers

'75 18' NOMAD tandem, shower model. As new. $4695

'74 17' TRAVELAIRE, shower model. New condition. $4195

73 16' ARISTOCRAT, toilet model, very clean. $3495

Parts — Accessories
PROPANE
All at
BOB'S
MOBILE HOMES LTD.
25 Crease 386-3623
DL 00414A

IMPALA CAMPING WORLD
APOLLO
OTTO
BOLER
LIONEL
WINNEBAGO
FLEETCRAFT, SUNDOWNER
HOLIDAIRE, LEISURECRAFT
CANOPY TOPS — ACCESSORIES
PAT BAY HWY., SIDNEY
656-5504 MDL 2488
OPEN 7 DAYS
ALL REASONABLE OFFERS WILL BE ACCEPTED
Book Tent Trailer Rentals NOW

22' MOTORHOME
1976 Dodge 360 engine, cruise control and air conditioning. Original 15 to 16,000 miles. Shower, toilet, 3 way fridge with freezer on top, stove, oven an all the luxury features. This vehicle is spotless and just like new at another exclusive with CHARLIE PETERSON at Empress Pontiac Buick GMC Ltd. 382-7121 or res. 592-0458. Priced at well below replacement cost. Only $16,995. DL-01227A.

DOGWOOD TRAILER SALES
PARTS — PROPANE
WESTERN WILDERNESS
Campers
WILDERNESS KOMFORT
Trailers
2630 Deville Road
Highway 1 at Millstream
478-6841 DL-00421A

NEW CUSTOM DELUXE CANopy, panelled, insulated, sliding windows, dome lights, clearance light, colour trim; reasonable. 479-1552.

CUSTOM-BUILT 7½' CAMPER for import truck, suitable for short or long box, 3-way fridge, stove and furnace, used two weeks. 478-3147.

DIVCO MILK TRUCK
Excellent condition, white bucket seats, oak flooring, good tires. 440 Olds and Hydro to be installed. $875. Ronae 388-4413.

1972 TRAILER 17½', SELF-CONtained accessories included. Like new. $2800, Phone 245-4504 Ladysmith.

25' SOUTHWOOD CLASS A FIberglass motor home. 13,000 miles. Sleeps 7. $17,500 or offers. 656-4383.

8' CAMPER WITH ROOF RACK and jacks, needs appliances, phone 721-3593.

HARD-TOP TENT TRAILER, sleeps 4 to 6, plus extras, $750 O.B.O., 479-2482 after 4 p.m.

16' TRAILER, STOVE, OVEN fridge, sleeps four, immaculate. $1,000. 646-2085.

HARDTOP TENT TRAILER. Offers to $300. 6820 Pascoe. 642-4272.

17' APACHE CAMPER-TRAILER. fully equipped, excellent condition. Open to best offer. 478-8633.

'77 CANOPY FOR PICKUP. $700 or best offer, 474-2782.

MUST SELL 8' CAB OVER camper with jacks, $1100. 386-6689.

1971 17½' TRIPLE E TRAILER, fully equipped. 478-6568.

OKANAGAN CAMPER FOR IMport truck, $950. 478-5989.

68 STARCRAFT TELESCOPIC camper. Sleeps 2. $750. 479-3274.

169 MOBILE HOMES AND PARKS

MARLETTE MOBILE HOME, 12x60 plus tip-out cabana, carport, aluminum shed and patio. Adult park, no pets. 478-7645.

FINANCE COMPANY MUST DISpose 12x48 2-bedroom. Adult park, excellent financing for responsible party, 477-9774 or 385-3455.

1971 CHINOOK, 66X12, TWO BEDrooms, fenced yard, patio, storage shed. In family park, $13,000. 478-0789.

1974 CHANCELLOR 12X64, TWO bedroom, sundeck, shed, in family park in Duncan, furnished, $11,000. 748-2919 after 7 p.m.

FOR RENT MALAHAT, SELCUDed one only pad for 64' or under. All services available, use of private forest and lake, $175. 382-7522.

DUE TO CANCELLATION IMMEdiately available motor home for rent. Also as of Sept. 13th. 479-6344, 598-2469.

$14,500, 3 BEDROOM DELUXE mobile home in family park, 592-3904.

PRIVATE LOT WANTED FOR 70' mobile home, phone after 5 o'clock, 384-5017.

10X48 SEMI-FURNISHED, EASY financed adult park, many extras, $12,900. 474-1628.

THE SPECIAL FEATURES IN this 3-bedroom single wide offers the best in mobile homes. 474-1369.

'73 12X60 SEMI-FURNISHED, beautiful resort park, Port Alberni, $10,500 or best offer. 478-2104.

VERY NICE, 2-BEDROOM, 12x60, convenient to Victoria and Langford. 388-5464 No. 541.

3 BEDROOM HOUSE TRAILER for sale, $750 down, assume mortgage. 478-9629 after 5:30.

169 MOBILE HOMES AND PARKS

NEW DOUBLEWIDES

24 x 60 KNIGHT Squire, 2 bedroom with den, family room, L-shaped livingroom-diningroom. Wood burning fireplace. 12x25 alum. awning, large secluded lot. $36,500

24 x 52 BRITTANY, 2 bedroom plus den. L-shaped livingroom-dining room, kitchen, bar, many extras $29,500

GOOD STARTER
12 x 50 BUDDY, really clean, low down payment, rent to own. $13,500

All located in choice adult park
BOBS MOBILE HOMES
25 CREASE D-00414A 386-3623

BUY RIGHT now at
TWIN OAKS
Special hours for your convenience. Daily 2-4 and 7-9h. Fri., Sat. and Sun. 1-5. Come to 1498 Admirals Rd.
Only 12 lots left to choose from in the newest modern community in town. All amenities close by!
Buy Right Homes DL 01927A
Main office 2744 Spencer Rd. daily till 8, weekends till 6. 474-2154 anytime.

Friendly Mobile Homes
BUYING OR SELLING
For a sincere interest in your needs call:
1—1002 Goldstream Ave., Victoria
Victoria 474-1288 Mill Bay 743-5564
24 hours DL01635A

TRI-WAY MOBILE HOME PARK
12x60 Rollohome. 2 bedrooms deluxe home with separate front dining room, set up on beautifully landscaped lot. Parking for 2 cars. Also very attractive 10x44 mobile home in excellent condition, situated on easily maintained space. Adults only. 384-8791, 478-8181. DL 01297A.

4-YEAR-OLD 3-BEDROOM MONarch mobile home, 24x52, located in adult trailer park. 10x16 attached machine-workshop or garage for small car. Cedar shingles on skirting, fenced concrete patio, 900 sq. ft. back lawn, small garden. 478-3147.

1974 CHANCELLOR DOUBLE wide mobile home 24x40, 3 bedroom, new wall-to-wall carpeting throughout, stove and fridge, beautiful location near lake, family or adults, immediate occupancy. Call 478-1854.

LUXURY ABOUNDS!
in this 12x68 landscaped beauty! Features air conditioner, "piped" music intercom, fireplace, 3 appl. addition, furniture, more! Own for under $250-mo. incl. pad! Close in too! Buyright, 474-2154.

BEAUTIFUL
The nicest 24x52 DW we've had to show this year. 4 Appliances, large landscaped yard and garden. Greenhouse. Garden Shed. Family or Adult. Friendly Mobile Homes 474-1288 DL-01635A.

SAVE ON A DEMO
Langford location including big savings to you. Ready to go including skirting.
Buy Right Homes 474-2154

TRADE NOW
Will take ½ or ¾ ton truck or car on trade as downpayment on this 2 bedroom 12x68 bath and ½, very nicely located, attractive add-on and sun deck. Friendly Mobile Homes, 474-1288 DL 01635A.

LANGFORD
Will take trade of boat, car, truck for this well-located 2 bedrm. with addition. Nice fenced yard. Walk to stores, banks, etc. Friendly Mobile Homes 474-1288 DL 01635A.

WANTED: SPACE FOR SMALL trailer, near Camosun College, Carey Road, September for 6 months. Utilities and washroom required. Reasonable rent. Phone Comox 339-3204.

MILL BAY-SHAWNIGAN LAKE 3 bdrm, 12x68 in Family Park. Sliding glass patio doors, deck, utility room. $8,900. Friendly Mobile Homes 474-1288 DL 01635A.

WATERFRONT!!
Don't delay in seeing this bright 68x12. Waterviews from kitchen and L.R., large covered veranda, 4 appl. Owner anxious due to illness. Close in! Buyright 474-2154.

SOOKE AREA, SMALL PARK, AS new 1975 12x68 mobile home. Includes fully insulated 10x20 edition, plus glass sunroom, walking distance to school, on busline, nicely landscaped. 642-3694.

1152 SQ. FT.
at a price hard to beat. Only $24,900. In a family area.
Buy Right Homes 474-2154

WELL LOCATED SINGLES, DOUBLES, in both adult and family areas of Hidden Valley. For full information call Keith 478-6434 or 478-0034. Admiral Homes Ltd.

DOWN PAYMENT A PROBLEM? This 24x48 3 bedrm. DW could be yours. Owner will carry sum. Family Park. Friendly Mobile Homes 474-1288 DL 01635A.

COLWOOD
12x68 3 bedrm. 1975 model home. Close to everything. Family or Adult. Friendly Mobile Homes 474-1288 DL 01635A.

CLEAN AS NEW, CRAIGFLOWER 2 BR. front kitchen, garburator, washer, dryer, air conditioner, 4 minutes to downtown. Friendly Mobile Homes, 474-1288. DL-01635A.

SOOKE
Lovely 3 bdrm late model DW Attractive Park, fenced yard. Family welcome. Friendly Mobile Homes 474-1288. DL-01635A.

LISTINGS WANTED
Buy Right Homes 474-2155

178 SUMMER HOMES, COTTAGES, RESORTS

WANTED — SHAWNIGAN, LAKEfront cabin, indoor plumbing, about 1 week in August, quiet family. 595-7472.

181 TOURIST ACCOMMODATION

NEAR CITY CENTRE
HARTNELL HOUSE
1204 YATES ST.
Reasonable daily and weekly rates: 383-0742 or 386-2812

CRAIGMYLE GUEST HOUSE
English style bed and breakfast. Daily, weekly rates available. 595-5411 or 595-2697.

190 ROOM and BOARD

RETIRED?
Or just plain tired of shopping and cooking. Month's rest? Permanent home? Recuperating? Our location and food are excellent.
INFORMATION, 383-4164
GLENSHIEL HOTEL

ROOM AND BOARD IN A MODern Central Saanich home on 11 acres with stabling and pasture for horses. Apply evenings and weekends 384-9112.

FREE ROOM AND BOARD PLUS salary for female student or woman for after school child-care 388-5464 pager 733.

PLEASANT ROOM FOR MALE university student or working man. 592-7484.

193 ROOMS TO RENT

JUBILEE FURNISHED WITH stove and fridge, for young lady, student or working, share bath. 595-5457, after 3.

AVAILABLE IMMEDIATELY, furnished, carpeted, share facilities. 385-0307, 383-9883.

FURNISHED BEDROOM FOR rent, $85 a month. Everything included. 385-0858.

COMFORTABLE ROOM FOR student or working man. 1409 Camosun. 382-8375.

FURNISHED CLEAN, QUIET room, kitchen privileges, man, near Jubilee. 592-6615.

CLEAN ROOM FOR SINGLE working man. 385-1282 or 652-1374.

194 ROOMS WANTED

MALE 24, STEADILY EMployed with Victoria broadcasting firm looking for room to rent in Uplands or University area for September 1. Rreferences. Benn 477-9283.

197 HOUSEKEEPING ROOMS TO RENT

BRIGHT CORNER ROOM WITH kitchenette, fridge, $85. Also, single room with cooking facilities and fridge, $75. Walking distance to town, bus at door. Gentleman only. References, 386-1884.

LARGE, CLEAN BEDSITTING room with kitchenette, fully furnished, wall to wall carpet, all utilities, apply 2107 Dowler Place, room 2.

ROCKLAND AREA — HOUSEkeeping room in converted mansion, separate entrance, utilities included. $117 per month. Septemcer 1st. 598-7614.

CLEAN ROOM WITH FRIDGE (share kitchen), $80. Suits young person. Fernwood near Johnson. 383-2498.

FURNISHED ROOM, OWN COOKing facilities, close to bus routes, shopping. Available immediately. $85. 383-4082.

HOUSEKEEPING UNIT, FERNwood-Pandora area. Suit male. $112. Phone Mr. Wayte 479-5639, 386-8866 days.

QUIET, CLEAN, FULLY FURnished, all utilities, on bus route. Workng or retired gentleman. 478-0915.

FURNISHED OR UNFURNISHED. Share kitchen. Ladies only. 1 child acceptable. $20 weekly $60 monthly, 385-8385. 388-6275 pager 877.

JAMES BAY, NEAR SHOPS, BUS. Walking distance Beacon Hill Park. Suit business woman or retired lady. 595-6588.

FURNISHED ROOM IN QUIET building, near Vic High. $90. Includes cable, fridge, hotplate. 383-0603.

ROOM FOR RENT, WALKING distance to town, ideal for retired or middle-aged man. 592-7103. 1026 Johnson.

DOWNTOWN EVERYTHING SUPplied, stove, firdge, quiet working man or active pensioner. 711 Johnson.

417 VANCOUVER, NEAR PARK and shopping. 2 room suite (share bathroom), $140. 383-1493.

2 ROOM BACHELOR, $89; fridge, stove, mature man only, 1116 North Park, 383-1995.

ROOM FOR OLDER MAN, NONdrinker. Fridge, stove, sink. $100. 1255 Pandora.

CLEAN ROOMS, 1 WITH KITCHenette, quiet working ladies. 931 McClure.

QUIET ROOM FOR MALE PENsioner with fridge, stove and sink, $90. 477-4149.

NICE CLEAN ROOM WITH kitchenette for lady, on Carberry near Fort. $82. 477-5878 after 4.

ROCKLAND MANOR, WELL furnished room with private kitchen unit, 595-8295.

RITZ HOTEL — DOWNTOWN
Without service 25% off
710 Fort St. 383-1021

LARGE ROOM WITH KITCHENette, share bath. Quiet working person. 598-3472.

SIDNEY; LARGE, COMFORTable, wood panelling, close shopping centre. 598-7823 evenings.

UNFURNISHED HOUSEKEEPING rooms, ladies only. $75 month, Yates Hotel. 384-7187.

AVAILABLE NOW
Jubilee Hospital area, upper room in older house. 595-6493, 382-9953.

200 APARTMENTS TO RENT UNFURNISHED

$300.00. Esquimalt. 2 Br. 2 storey condo near Olde England Inn. Close to schools, bus, shopping. 1 small pet, children O.K. Available. Sept. 1.

$240.00. University. Racquet Club area. Lovely 1-Br. condo. Walking distance to U-Vic. Balcony, carpet, covered parking, many amenities. Available Sept. 1.

$201.00. Esquimalt. Park-like setting. Lovely 1-Br. Apt. in modern block with controlled entrance, heat, water, cable parking, balcony included. Available Sept. 1.

$350.00. Quadra-McKenzie. Lovely ground floor condo in the Royal Woods. Modern complex with many amenities including pool. Available now.

$247.00. Esquimalt. 2-Br. apt. in elevated position. Heat, water, cable, parking, swimming pool included. Available now.

$247.00. Esquimalt. Lovely 2-BR. apt. includes balcony, carpet, parking. All utilities. Available Sept. 1.

$180-$270.00. Central Park. One and two-Br. Apts. in new block with controlled entrance. Elevator. W-W carpet, some units with balcony. Close to schools, bus, shopping, town. Available now.

$140.00. Jubilee. Attractive bright, bachelor Apt. Incl heat, water, cablevision. Available Sept. 1st.

$300.00. Beacon Hill area. Lovely spacious 2-Br. condo with water views from balcony. Older couple preferred. Available now.

PEMBERTON, HOLMES LTD.
1000 Government St.
384-8124

MANAGERS WHO CARE
The Jarvises, Phone 386-6305 to view 1-bedroom suites for
$190.00
Available immediately at 2790 Cedar Hill Rd.
Goodwyn Management Services
388-7923

LAUREL POINT
New 2-Bdrm. suites, some with fireplaces, 5 major appliances, facilities associated with luxury accommodation. Choice of 2nd-10th floor, serene harbour side setting, yet close to Parliament Buildings. Rent $500-$800 month, option to purchase. 388-6751.

JAMES BAY — QUIET BUILDing on quiet street. September 1st. Bachelor $156. One bedroom $195. includes heat, parking, hot water, wall-to-wall, drapes, fridge and stove, controlled entrance and elevator, laundry facilities available. Mature adults only, no pets. References. Phone 385-8081 9-5.

2-BEDROOM APARTMENT, overlooking the Gorge on Gorge Road West. Stove, fridge, carpets, drapes, cable TV, heat. 1 block from shopping centre. Bus to downtown at the door. Middle aged or older preferred. No pets. Reduction on first month's rent. Available September 1, 382-4534.

ROCKLAND HEIGHTS
available now, 1-bedroom ground floor. September 1, 1-bedroom 4th floor. 477-7416 or 598-8755.

FAIRFIELD, QUIET CHARACter conversion, beams and panelling. One-bedroom, $225; one bedroom plus den, $260. Sept. 1st.
385-7721 Dale Briggs 592-3978
GARDNER REALTY LTD.

SEMI WATERFRONT SUITES
Beautiful parklike setting, adult oriented. No pets, tenants pay all Hydro and cable, reliable tennants only. 386-0604.

$147 DELUXE BACHELOR SUITE in quiet apartment block on Pandora. Includes heat, water, cablevision. Only for elderly lady. 477-5528.

ONE BEDROOM APARTMENT. Langford area. $178. No children or pets. September 1. 478-3353 after 5.

COLUMBIA APTS., 850 ADMIrals Road, 1-bedroom suite, $165. Available Sept. 1. Child welcome. 382-5611, 388-7651.

QUIET CORNER, BRIGHT, clean 1-bedroom. Bus in front. Shopping across street. $190. 385-5511 after 6 p.m.

2-BDRM SUITE, $232
Heat, cable included. Balcony, elevator, quiet building, Esquimalt. 479-5205 or 386-2730.

JAMES BAY, ONE-BEDROOM character, fireplace, partly furnished, all utilities, $250, 384-5948 evenings.

2-BEDROOM SUITE IN A QUIET 4-plex, walking distance to town, $220 per month. 384-1486.

1-ROOM SUITE SUITABLE FOR one or two, bus line to Uplands or University, 1026 Pemberton Rd.

1 - 3 BEDROOMS, $187 - $227. Colwood-Langford, no pets 477-2548.

BEACON HILL AREA, TWO BEDrooms, adults only, no pets, $200 per month. 477-4480.

ONE BEDROOM SUITE FOR rent 869 Esquimalt Rd. September 1st. 382-3469.

200 APARTMENTS TO RENT UNFURNISHED

BROWN BROS. on LANSHARD

"People Helping People"

BACHELOR SUITES

$151.25 Antrim Court, 2310 Quadra St., 1 block south of Bay.
$140.00 Ellery Apts., 837 Ellery St.
$155.00 Greenleaves Apts., 2523 Wark St., 1 block west of Quadra St.
$163.80 Highlander, 2151 Haultain St.
$148.75 Hollyview Arms, 1160 View St.
$160.00 The Prince Charles Apts., 215, 217, 219, 221 Gorge Rd. East, call 382-8857.

ONE-BEDROOM SUITES

$180.00 829 Admirals Rd., W-W carpet, nice view.
$181.25 Antrim Court, 2310 Quadra St., 1 block south of Bay.
$197.00 Barrington Manor, 2174 Cadboro Bay Rd.
$185.00 Blackwood Manor, 2664 Blackwood St., Quadra, Cook, Hillside area. On bus line.
$230.00 Caprice Apts., 429 Linden Ave., Fairfield area.
$230.00 Campus Court, 1631-1641 McKenzie Ave., 1 block east of Shelbourne St.
$214.00 Carriage House, 1020 Burdett Ave., between Vancouver and Cook St.
$208.00 Charles Dickens, 243 Gorge Rd. East.
$220.84 Dupont Villa, 345 Michigan St., dishwashers, W-W carpet.
$190.00 Ellery Apts., 837 Ellery St.
$185.00 Gordreau Apts., 129, 131, 135 Gorge Rd. East, pool, sauna, hydrotherapy and rec. room.
$179.00 Greenleaves, 2523 Wark, 1 block west of Quadra St.
$168.00 Groton Manor, 550 Quadra St., just across from Vic. Gen. Hospital.
$195.00 Highlander, 2151 Haultain St.
$190.00 Hollyview Arms, 1160 View St., 1 block east of Cook St.
$210.94 Lady Essex, 270 Simcoe St., sauna, W-W carpet.
$194.25 Lord Essex, 240 Simcoe St., sauna, swirl pool, W-W carpet.
$194.25 Lord Exxex, 240 Simcoe St., sauna, swirl pool, W-W carpet.
$190.00 Lord Nelson Apts., 1615 Belmont Ave., 1 block west of Oak Bay Ave.
$184.25 Louise Apts., 1143 Pandora Ave., 1 block east of Cook St.
$215.00 Manchester Court, 565 Manchester ST., W-W carpet, Cook, Burnside area.
$205.00 The Prince Charles Apts., 215, 217, 219, 221 Gorge Rd. East.
$225.00 Redwood Park, 115, 157 Gorge Rd. East, pool, Sauna.
$170.86 Savannah House, 955 Cook St.
$191.00 Sierra Villa, 547 Niagara St.
$169.49 Regency Apts., 1975 Lee Ave., 1 block from Roya Jubilee Hospital.
$195.00 Thornwood Manor, 1028 Inverness Rd., 1 block west of Quadra St.
$170.86 Wellington Manor, 1670 Fort St., 1 block east Oak Bay Ave.
$200.00 Woodbridge Manor, 2230 Cadboro Bay Rd., W-W carpet, controlled entrance.

TWO BEDROOM APTS.

$275.00 Blackwood Manor, 2664 Blackwood St., Quadra, Cook, Hillside area.
$265.00 Don Quadra, 3244 Quadra St., 1 block north of Tolmie Ave.; call 388-5740.
$225.00 Ellery Apts., 837 Ellery St., children welcome, heat inc.
$245.00 Gordreau Apts., 129, 131, 135 Gorge Rd. East, pool, swirl pool, sauna, view of Gorge Waterway.
$216.26 Greenleaves Apts., 2523 Wark St., 1 block west of Quadra St.
$228.00 Grenadier Manor, 1537 Belcher Ave., 1 block east of Oak Bay Ave.
$232.00 Haro Apts., 1400 Beach Dr., 1 block from Oak Bay Marina.
$240.00 Lord Essex, 240 Simcoe St., pool, sauna, swirlpool.
$255.00 Lord Michigan, 235 Michigan St., W-W carpets, cable and heat inc.
$300.00 Manchester Court, 565 Manchester St.
$217.70 Oakmount Court, 1341 Hillside Ave., 2 blocks east of Cook St.
$265.06 830 Pembroke St., W-W carpet.
$300.00 The Prince Charles Apts., 215, 217, 219, 221 Gorge Rd. East.
$290.00 Redwood Apts., 155, 157 Gorge Rd. East, pool and sauna.
$205.41 Regency Apts., 1975 Lee Ave., 1 block from Royal Jubilee Hospital.
$220.00 Royal Ramada, 825 Cook St.
$240.00 Sierra Villa, 547 Niagara St., close to Beacon Hill Park.

THREE BEDROOM SUITES

$380.00 Cambella Villa, 229 Ontario St., large townhouses, 2 baths, W-W carpet, carports.

For further information call:
BROWN BROS. AGENCIES LTD.
385-8771 (anytime)

BRENTWOOD TOWER

PEACE N' QUIET

A new 90 suite Apt. at Brentwood Bay, close to Sidney, Swartz Bay and Pat Bay, and Marina. Adults only, no pets.

2 bedroom suite from $250
1 bedroom suite from $205

W. Saanich Rd. at Verdier Ave. To view call Res. Mgr. 652-3437
Westgate Realty Ltd. 388-9941

VERINDA MANOR
2638 FITH STREET
383-6364

Immediate Occupancy
Bachelor Stes. from $150.00
One Bedroom from $190.00
Two Bedroom from $265.00
Heat and water included
P.R. BROWN & SONS
762 Fort St. 385-3435

UNIQUE AND VICTORIAN 5 ROOMS — PLUS

James Bay — 119 Superior St. Main floor of 4-plex, old-world charm enhanced with top quality appliances, 1½ bathrooms, fireplace, sundeck and parking. Mature adults, $450. By appointment only. Pager 753 at 388-5464 or 479-7984.

LOOKING FOR A ONE-BEDROOM?

In Hillside area, $180 and $190. Call Mrs. Kenny, 383-9139.

CENTURY 21 Western Homes,
1037 Cloverdale Ave.,
386-3494 (24 hrs.)

SWIFTSURE APTS.

540 RITHET ST.
2-bedroom suite, $260
To view call: 384-2276

1-BEDROOM APT., $188
BACHELOR SUITE, $160

Modern apartment, including heat, cable and parking, close to Woolco. No pets. 944 Tattersal, 478-9123, 385-2078.

ESQUIMALT

Near Naden, 1-2 bedroom apts. to rent. Close to everything. Children and pets accepted. Call
384-8101 HAL BARBER 385-1047
Knowles Realty Ltd.

VICTORIAN APT.
2111 SPRING RD.

1-BR from $160; 2-BR $200. Parents with child welcome. Res. Mgr. 383-6989.

VIC WEST

Bright two-bedroom corner suite, $235. One bachelor $159. Carpets, stove, fridge and drapes. Bus stop at door. 478-0225, 384-6383.

SIDNEY

One bedroom apartment available. No children or pets. Mature adults. 656-1250.

VIEW TOWERS

One bedroom and bachelor suites for rent. Phone office hours 8:30-12 and 1-4, Monday-Friday, 382-0922.

NEW MANAGEMENT

Large 2-bedroom suites available in quiet controlled building, utilities included, near park and stores. Call 382-0271.

200 APARTMENTS TO RENT UNFURNISHED

YOUR PLACE MANAGEMENT
1720 COOK ST. 388-7324

RENT TO WIN $1500 CASH

Every Month You Stay With "YOUR PLACE" APARTMENTS

Rent an apartment from us and you can win $1,500 each month you stay during our "WIN '78" promotion. In addition to the opportunity to "WIN '78" you could draw additional bonuses of $50, $100 and $250 each month.

HERE ARE YOUR CHANCES

Each month your rent receipt will be placed in draw to take place on-or-about the 5th day of the month. The maximum number of entries will not exceed 665. From the qualifying finalists of the Win 78, the winners will be chosen by means of a skill testing question.

VICTORIA

335 ST. JAMES
Mr. and Mrs. Anderson 386-0847
1939 LEE
Mr. and Mrs. Kopperson 595-3261
1022 PANDORA
Mr. and Mrs. Britton 388-9738
1044 BALMORAL
Mr. and Mr. Watt 386-0923
1720 COOK
Mr. and Mrs. Watt 386-0923
2530 WARK
Mr. and Mrs. Graves 385-8832
1366 HILLSIDE
Mrs. Volk 388-6234

SAANICH

4036 QUADRA
Mr. and Mrs. McGougan 479-9649
4038 QUADRA
Mr. and Mrs. W. Harris 479-5688
1000 McKENZIE
Mr. and Mrs. Darling 479-0119
984 McKENZIE
Mr. Bridge 479-5754
630 HEAD
Mr. and Mrs. McCallen 386-0083

FOR PERSONAL TRANSPORTATION

TO VIEW

Call 388-7324
For Appointment
At Your
Convenience

CLOVERDALE

Townhouse Court
991 CLOVERDALE

BACHELOR OR 2-BDRM. SUITES

Attractive central courtyard garden

HEAT AND CABLE INCL.

Covered parking available.
Children welcome.
Close to stores and schools.

OPEN TO VIEW 12 'TIL 7 P.M.

Contact Manager, Suite 101, 385-0814 or 385-0391 Ans. Service, or Anglo Canadian Real Estate Mgmt. 386-8855.
GREENBANK DESIGNS DIV. LTD.

1-BEDROOM SPECIAL

"While They Last"

INCLUDED in the Rent is your parking, water and most important your heat. — A saving of $30.00 per month on your rent.

BEAT OUR RENTS
899 CRAIGFLOWER
334-1101 381-6606
TOD HACKETT CONSTRUCTION LTD.

AVAILABLE IMMEDIATELY, LARGE ONE BEDROOM SUITE. CLOSE IN. 384-2021 OR AFTER 6, 658-8246.

ONE BEDROOM DELUXE CONdominium, 18th floor. Spectacular view of downtown and inner harbour. Pool, sauna, swirl. Available September 1st, $290 a month. First 2 weeks free. Phone 382-4351 or manager Orchard House.

THE SENTINEL

The desire to live in the Sentinel reaches from coast to coast. One and two bedrooms available. 385-1249.

2-BEDROOM CONDOMINIUM, clean, quiet, ground floor corner suite, Burnside and Tillicum, close to schools and shops. Heat included. $250. 598-5763.

HILLSIDE AND GRAHAM, 1 AND 2 bedroom suites, wall to wall; no pets. Available immediately and Sept. 1st. 386-2871 or 382-9995.

NEAR WOODWARD'S

Large 1-bdr. suites in modern block, from $180, including heat and cablevision. 382-0088.

WEDGEWOOD TERRACE
1655 CHAMBERS

Large 1-bedroom suite, close to downtown. Adult block. 384-6353.

2 BEDROOM, SEPARATE ENtrance, wall to wall carpeting, includes heat and water, available now, 383-6024.

COZY 1-BEDROOM SUITE, upper duplex, Hillside-Quadra area. Single person preferred. $195 monthly. 478-9689.

1-BEDROOM APARTMENT, fireplace, heat supplied, $143. No pets. 386-2751 Between 4-6.

VIC WEST, QUIET 3-ROOM suite, on bus, $135, suit mature lady, 477-5796.

QUIET BLOCK ON YATES, 1 bedroom, $180, heat, cablevision, parking, 384-7785, 386-1961.

JUBILEE AREA, 1 BEDROOM available now, from $200-$217, 598-2946.

QUIET 3-ROOM SUITE, DOCKyard area, September 1, $155, 479-6754.

HILLSIDE AREA, 1 BEDROOM suites, $150, $170, 595-4231.

FURNISHED CABINS FOR RENT in Sooke. 642-5491.

200 APARTMENTS TO RENT UNFURNISHED

BROWN BROS. on LANSHARD

"People Helping People"

FIRST CHOICE IN APARTMENT RENTALS

REDWOOD PARK

(155, 157 Gorge Rd. E.)

Want to make a change? Tired of the same old place? Why not make your spring move to a bright, fresh suite in Redwood Park featuring a full-sized swimming pool, sauna, covered parking, and sundecks? Available immediately, one and two-bedroom suites from $225.00 and $265.00, heat included. Please call 382-6407 or 383-1750.

ELLERY APTS.

837 Ellery St.

One of our best apartment dollar values priced from $225.00 for two-bedroom suite, and from $190.00 for a one-bedroom suite. Heat included. Children welcome. For appointment to view please call resident manager 386-0045.

GORDREAU APTS.

129, 131, 135 Gorge Rd. E.

Enjoy the quiet of the Gorge waters while you enjoy a swim in the beautiful full size pool, or relax in the swirl pool and sauna. The suites are large with a full sized balcony. Price to rent from $190.00 or one bedrooms and from $235.00 for two bedrooms. For appointment to view please call 382-0981, 383-6436 or 383-0530. Further information call Brown Bros. Agencies Ltd. at 385-8771.

MANCHESTER COURT

565 Manchester Road

Quiet area just off the Gorge. Close to downtown and major shopping areas. Very large suites, heat included. Dishwashers in all two bedroom suites. Priced to rent one bedrooms from: $205.00. Two bedrooms from: $270.00.

Please call resident manager at 382-7874.

WELLINGTON MANOR

1670 Fort St.

Located on Fort Street just two blocks west of the Royal Jubilee Hospital. Nice bright one and two bedroom suites. Controlled entrance, bus stop to and from city centre right at your door. Cablevision and heat included. Hardwood floors. One bedroom suites from $171.

To view please call our resident manager 595-7206 or call Brown Bros. Agencies Ltd. at 385-8771 anytime.

Regency Apts.

1975 Lee Ave.
Jubilee Area

Just a few blocks from Oak Bay Rec. Center, shopping center, and right on bus line to all parts of the city. Hardwood floors, cablevision and heat inc. One bedroom suites from $169.49 and two bedroom suites from $205.41. Priced right for the area.
To view please call our resident caretaker at 592-1453 or call Brown Bros. Agencies Ltd. at 385-8771 anytime.

2622 2625 Quadra St.

One block south of Hillside

See the interior of these apts. and you know you are getting your dollar value. Nice two bedroom suites with hardwood floors from $209.65. Heat, stove and fridge included. Right on bus line, close to Safeway. Located on first floor so you are off the ground level. To view stop by our office or call Brown Bros. Agencies, Ltd., 1125 Blanshard St., 385-8771 anytime.

SPARWOOD

Attractive large 1 br. apartment in 1 yr. old building, elevator, carpeted throughout, functional kitchen, heavy soundproofing and insulation, economical electric heat, cablevision, covered parking for most residents, ample closet space, bus stop at door, close to shopping, $215. Please call manager Mr. M. Bol, location 3824 Carey Road.

SIR WINSTON CHURCHILL APTS.
50 Rupert St.

Available Sept. 1, 2 bedroom suite, southern exposure and waterview. Rent $224 per mo. including parking and cable. Call Manager 384-1776. Your Place Management.

WATERFRONT

Christie Point Apts., Admirals Rd. and Craigflower, 2-bedroom apts. (1 available immediately) in park-like surroundings. All with a view. Swimming pool, boat dock and games room. No pets, this is a bird sanctuary. Rents from $225, includes heat, cable, drapes and parking. Phone 385-0544 or 382-0848.

UNIVERSITY GARDEN HOMES

2 bedroom close to shopping and schools, 1½ baths, family room, cablevision, including stove and fridge, heat, hot water, drapes, parking, spacious lawns. Children welcome, no pets. 595-5313.

GONZALES BEACH AREA. ONE bedroom apartment in private home for non smoker. Available September 1. Wall to wall, new stove and fridge and drapes, no children or pets, $210. Weekdays after 5 p.m. Saturday or Sunday anytime, 598-4618.

ESQUIMALT
2 bedroom, 1 bedroom

Rental $160 to $255. Includes heat, parking, cable, carpeting, drapes, appliances, sauna, swirlpool, controlled entrance. Res. mgr., 1340 Sussex St. (Off Nelson and Esquimalt.)

DELUXE TOWNHOUSE TO RENT Colwood area — 2- and 3-bedroom, dishwasher, fireplace, all wall-to-wall, no fridge or stove. $350. Call 385-9774 to view.

TOWNHOUSE FOR RENT $350, two bedrooms, den, 1½ bathrooms drapes, fully carpeted, fridge, stove, washer, dryer, drive by 840 Craigflower. 592-7585 to view.

ELMWOOD TER. 1399 STANLEY Available September 1, 1-bedroom suite. Heat, hot water, cable, drapes, carpet. Close to town. Adults only, $178. 595-5257.

CLEAN 1- 2-BEDROOM SUITES, available now in modern building, all utilities included. Call Manager: 385-8107.

FORT-ST. CHARLES AREA 1-bedroom or bachelor suite. Heat, hot water, parking. No pets. 598-1145.

SPACIOUS UPPER 2 BEDROOM suite, in 4 plex, close in, $234 includes heat, water. 592-2503 or 592-6602.

AVAILABLE IMMEDIATELY: 2-bedroom suite, $218; all utilities included. 382-5269, 477-2473.

200 APARTMENTS TO RENT UNFURNISHED

PRINCESS PEMBROKE APTS.

1020 Pembroke St
(By Athletic Park)

New Building
Children Welcome
Close to Town, Schools and Shopping

W to W carpets, Drapes, Large balconies, Elevator, Controlled Entrance.
DISPLAY SUITE
1-Bedroom Suites $180-$220

RESIDENT MANAGERS
MR. AND MRS. J. BRANT
382-9454
Anytime
SORRY, NO PETS
Chateau Rockland Apts. Ltd.

PARK PLACE

2605 WINDSOR RD.
Oak Bay

For sale or lease suites in Victoria's most beautiful and prestigious building. Pool, sauna, steam, swirlpool, underground parking, workshop, etc. Every conceivable luxury. 2 suites for rent $650-$750.
385-0991, 598-2411
Greenbank Designs Ltd.

SEASPRAY PROPERTIES LTD./REALTOR

BAYWOOD ARMS
350 Belmont
Colwood

1 MONTH FREE
PETS & CHILDREN WELCOME

Fridge, stove, w-w carpets and drapes are included in rent. Bldg. features controlled entrance, laundry facilities, large balconies and enclosed play area. Close to schools, park and shopping.
1 BR from $190
2 BR from $240
To view call
Cathy McMurdo — 474-1051

On the Ocean
DUNSMUIR HOUSE
831 Dunsmuir Road
Specializing in Quiet Refined Tenants

WE OFFER
—Harbour Views
—Beautiful Large Suites
—Adults Only
—Quiet Atmosphere
Resident Manager 388-4943

MAPLEWOOD GREEN

3255 COOK STREET

Bachelor, 1 and 2-bedroom available. Includes swimming pool sauna, billiards and free heat. 382-0815 or 385-0045.

New $249
Adults Only

Central location, 2 bedrooms, 1½ baths, covered parking.
VILLA LISA
1115 Queens
Res. Mgr. 386-3646

WATERFRONT

COUNTRY RESORT SETTING. A carefully layed out smaller apartment. 1 bedrm. plus den 7 steps up from parking to private entry. Retired owner has had to move unexpectedly and will accept $225 per mo. from selected tenant. C.O. Roscoe Development Corp. 642-5254.

CRAIGHOUSE
885 CRAIGFLOWER RD.

2 bdrm ste. $250. 1 bdr. ste. $191.83 Bachelor $175. Incl: Fridge, stove, drapes, cable, laundry room on each floor, Vic West Bus at door.

386-9626

2 BDRM. $265
AVAILABLE IMMEDIATELY
1 BDRM. $220
AVAILABLE SEPT. 1.

New Block, 1037 Wychbury, Quiet Street, Resident Manager 388-4259, Goodwyn Management, 388-7923.

AQUARIUS APTS

215 Oswego. Clean modern suites, wall to wall carpet, drapes, range, fridge and cablevision. Sauna and swirlpool. Mature persons only. No children or pets. Bachelor suites from $165. One bedrooms from $190. Bedroom and den, $210. 334-7627 days.

MODERN BLOCK

1 large bachelor suite, large corner 1-bedroom suite, 1-bedroom suite. Free heat, parking, hot water, cablevisionn, fully carpeted. Sauna, rec room, controlled entrance, clean, reasonable rents. Resident manager, 382-4419.

FORT—PANDORA

Walking distance to town. Mautre adults only. No pets or children please. 1 bedrooms from $190. 2 bedrooms from $260. 598-2394.
Kilmarnock Holdings Ltd.

FAIRFIELD, ONE BEDROOM suite. Fridge, range, heat, cable, T.V., laundry facilities. Suitable for middel-aged or older lady. 479-5665.

GLENCARIN
477 SUPERIOR

1 bedroom suites available, $189-$195. No children or pets. Resident Manager, 383-9550.

JAMES BAY

Bargain. Across from Park. Bach. $159. 1-bedroom $183. Phone 382-1939.

½ MILE DOWNTOWN

2 bedroom $240
1 bedroom, $190. Free Parking
385-0077, 658-8829

SPACIOUS BACHELOR SUITE, Fernwood-Pandora area, $159. Phone Mr. Wayte, 479-5639, 386-8866 days.

CLOSE TO TOWN, CABLEVISION and heat, 1 bedroom, $188 for quiet mature person, 384-9412.

ONE BEDROOM AND BACHElor available, $165 and $150. 383-8804, Quadra.

VERY REASONABLE, BEHIND Parliament. Ocean view, 1, 2 bedrooms, bachelor, 45 Boyd. 385-6853.

1-BEDROOM SUITE, $160 includes heat, cablevision. September 1st. 384-7924, 384-2772.

200 APARTMENTS TO RENT UNFURNISHED

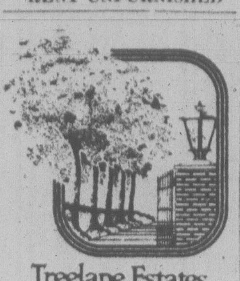

Treelane Estates

$260

PER MONTH — ONE BEDROOM

Apartments

Are now available in Victoria's newest twin towers — Tree Lane Estates. Why pay rent for a hole-in-the-wall today when you could be moving into an exciting new complex for as little as $260 per month, one bedroom — tomorrow?

Treelane Estates

103-105 Gorge Rd., features the latest in interior design, up-to-the-minute amenities, controlled access, color co-ordinated kitchens and baths, brand-name appliances and quality broadloom and draperies throughout.

The Features

Are built-in too! Saunas, Swirlpool Recreation and Hobby Rooms, Roof Gardens, Observation and Entertainment Room. Spectacular views and country-like setting just minutes from downtown.

Town Houses

Are also available from $295 per month; penthouses from $350 per month; 2-bedrooms from $410 per month.

COME IN

Any day and see for yourself. Our charming hostesses will be pleased to show our fabulous complex.

103-105 GORGE RD.

OPEN HOUSE DAILY
MON.—THURS.—10 A.M. —9
FRI.—SAT.—SUN.—NOON TO 5
388-5332
(no appointment necessary)
Concord

LADY ESSEX
270 Simcoe St., 382-1082

One-Bedroom Suites from $202.25 Sauna, Swirl Pool.

OAKMOUNT COURT
1341 Hillside Ave., 384-1622

Two-Bedroom Suite, including heat from $217.70.

DUPONT VILLA
345 Michigan St., 384-3040

One-Bedroom Suites from $190.75. Dishwashers, w-w carpets and cablevision included.

For further information please contact Brown Bros. Agencies at 385-8771.

TARA PLACE

1039 VIEW ST.

Now Renting

138 large, well-designed bachelor suites, centrally located; Balconies, beautiful landscaping with large patio in rear of building, underground parking, 4-pce bathrooms, laundry facilities, colored appliances, tennis practice area, controlled entrance. Inquire daily, 11 a.m. to 7 p.m., 383-1833.

WESTMONT REALTY (1977) LTD 388-4434

920 HILLSIDE

Cozy 1 bdrm. suites in quiet bldg. $189 p.m. Utilities incl. 383-1447.

1226 JOHNSON

Bright 1 and 2 bdrm. suites — walking distance to city centre. Child welcome. 384-0132.

WATERFRONT

Seagate, 707 Esquimalt Rd., on Victoria's Harbour waterfront with a very large indoor-heated swimming pool and hydro therapy pool. Mature adults only, no pets. Available Sept. 1. Large 2 bedroom corner waterfront suite, $350. Includes heat and cablevision. Resident Manager, 383-1731 or 388-6100. Diamond Developments Ltd.

831 ELLERY ST.

Large, 2-BR suites at reasonable rates. Close to school. Children welcome. Undercover parking available.
Mrs. Scholefield 386-0850
Mr. Creighton 388-4422
Creighton Property Mgmt.

HYBURY HOUSE

3868 SHELBOURNE ST.

1 and 2 bedrooms available, includes swimming pool, sauna, jacuzzi, billiards and free heat. 477-9601.

PRINCESS LOUISE
310 ROBERT
CHILD WELCOME

Large bright 1 and 2 bedroom apartments, reasonable rent, heat, hot water, cablevision, parking, fridge, stove, drapes, wall to wall included, good bus route, 478-5550 after 6, 384-5320.

LORD STANLEY MANOR

1350 Stanley Ave. Bachelor suites from $174, 1-bedroom suites from $211. Wall-to-wall carpets, drapes, cable, sauna, games room, parking. Adults only. No pets. 595-4128.

AVAILABLE IMMEDIATELY. Clean, self-contained 1 bedroom apartment. Near Jubilee Hospital. On main route to university. $150 per month. Open for viewing, noon to 5:30 p.m. at 2440 Foul Bay Road. Inquiries, 592-2505 anytime, or 592-4734 evenings.

ELDON PLACE

One, two and three bedroom available. Heated pool, whirlpool and dry sauna, games room and hobby room. Heat, hot water and cable included in rent. Near Woolco and Woodwards on bus route, 7 minutes to downtown. Call 386-0614.

APARTMENTS TO RENT, VILLA West Apartments, 2-bedroom suites, from $221, including wall-to-wall carpets, cablevision, heat, water, parking, fridge and stove. Children welcome. Manager, 385-9475, No. 105-788 Dominion Rd.

2 BDRM. $222
879 ESQUIMALT RD.

Available Aug. 1st. Heat, Cable and parking included. Resident Manager 388-5736. Goodwyn Management Services.

AVAILABLE IN FAIRFIELD, quiet one-bedroom suite for elderly person only. Near park and shopping, $130. Heat, light included. Share bathroom, no pets. 1032 Oliphant St. Call evenings, 383-8385.

GOOD ACRE TOWERS

Prestigious accommodations overlooking Beacon Hill Park, now available, 1-bedroom. 385-8111, 384-9020.

ONE BEDROOM SUITE FOR rent $165. 383-4970.

200 APARTMENTS TO RENT UNFURNISHED

BROWN BROS. on LANSHARD

"People Helping People"

PRESENTING

PEMBROKE PLACE

830 Pembroke St. — 385-9444

WE PAY THE MOVE IN — local move paid by us on a one year lease. This quiet adult building is close to town yet away from the traffic noise. One and two-bedroom suites available from $210.00 and $265.00. Heat included.

For further information please call BROWN BROS. AGENCIES LTD. 385-8771

YOUR PLACE MANAGEMENT
1720 COOK ST. 388-7324

CUBBON RENTALS
1035 NORTH PARK
1044 BALMORAL ST.

Now available for viewing the second stage of this fine building. We have Bachelor and One Bedroom units available for the senior renter. This adult building has a billiard room, TV lounge and games room for your convenience. Suites have coloured appliances, deluxe carpets, tasteful wallcoverings in kitchens and bathrooms. Cablevision and heating allowance included in your rent. We have underground parking and two elevators. Close to Wellburns, consistently one of Victoria's lowest priced supermarkets. To view these suites call at our office between 11 and 2 p.m. Monday to Friday. After hours, Suite 408 or call 388-7324 for pickup at your convenience.

HALCYON REALTY LTD.
(F. W. Staples)
388-4243

TREE HOUSE
1229 Pandora, 384-5827
or
THE BRAEMOR MANOR
1118 Balmoral, 384-6564

Large corner 1-bedroom suites in newer buildings, $195 a month. On a quiet street, only 10 minutes to downtown.

Office Hours: 388-4243
Evenings and Weekends:
DAVID — 384-5827
FRANK — 477-9177

FAMILY SUITES

855 Ellery St. in Esquimalt. It will pay you to check these out right away with Mr. and Mrs. Atkinson experienced resident managers. Phone 382-2942. Goodwyn Management.

2 BEDROOMS
AVAILABLE IMMEDIATELY
1010 McKENZIE

Several Floor Plans from which to choose. New Experienced resident managers, Mr and Mrs. Atkinson 479-1407. Goodwyn Management 388-7923.

1110 QUEENS

2 bedrooms $238
bachelor $154

1144 Rockland

2 bedrooms $277
Rent includes heat, cable, parking.
Phone
382-8817 or 598-6566.

TWO BDRM. SOOKE TOWNHOUSES, SECLUDED LARGE GROUNDS, BUT WITHIN WALKING DISTANCE OF TOWN. CHILDREN WELCOME. RENT TO INCLUDE HEAT, LIGHT, WATER, IF DESIRED FROM $250 P.M. PHONE CARETAKER 642-4287 OR BRITISH AMERICAN REALTY LTD. 385-1431.

WATERFRONT

Suites available in adult only, no pet building. Bachelor, 1 and 2 bedrooms, heat and cablevision included in rent. Building features indoor pool, games room and sauna. For further information and viewing call resident manager, 385-4022 if no answer call Realspan Properties Ltd. 388-6454.

CARNARVAN MANOR

Swimming pool, sauna, newly decorated, 1 and 2 bedroom suites starting $190 monthly, heat supplied, no children or pets, mature adults only. 386-0976 daytime, 382-2866 evenings.

ONE BEDROOM, QUIET, CLEAN, well controlled building, elevator and laundry facilities, drapes, carpet, stove, fridge, storage, balcony, cablevision, heat, water parking, close to shopping centre, bus, parks, Senior Citizens' Centre. Adults only, no pets. 382-2221.

Waterfront Apts.

Absolute peace and quiet a priority. From $195 to $250, 3 only available. Roscoe Development Corp. 642-5254.

OCEAN FRONT

Penthouse, 2 bedrooms, 2 bathrooms, adult oriented. By appointment only. Roscoe Development Corp. 642-5254.

McKENZIE WOOD

Come to quiet and security, space and dignity — plus 100% covered parking. Large 3½ rms (1 bdrm) apt $227-$237. Dickie Agencies Ltd. Res. Manager 479-0444 or 382-4312.

CAIRN VILLA

Modern one-bedroom park-like setting, off Old Esquimalt Rd. Heat, cablevision and parking. Mature adults only. Sorry, no pets. 383-3239.

NORTH HILL
971 MARKET ST.

2 bedroom suite available, $239. Resident manager 385-9398.

ESQUIMALT-CLOSE IN

3½ room, bright ground floor apt. with heat, hot water, cable and parking, $197. Dickie Agencies Ltd. 919 Fort. 383-2810 or 382-4312.

2 BDR $220

Small block 741 Admirals Rd. Heat, parking included, child welcome. 382-7870.

ONE AND TWO BEDROOMS, Rockland area. Quiet, modern block, elevator and controlled entrance. Suit quiet mature adult. No pets or children, 385-1779.

ADMIRALS SQ.
1315 Esquimalt Rd.

1 and 2 bedroom vacancy available, close to shops and bus service, to view call, 388-9311.

SPACIOUS 3 BEDROOM SUITES and 1 bachelor, close to school and park. Children welcome. From $246 including heat. 384-4013 or 479-7286.

$140, ONE BEDROOM, 735 Pandora, 386-1946, $170.15; 2-bedroom, 877 Old Esquimalt Rd., 382-5243 or 384-5459, Adults only.

ONE BEDROOM, AVAILABLE September 1, elevator, heat, cablevision, $178 per month. Elderly or mature adults only 384-5416.

1 BEDROOM, POOL, TENNIS court, small pet welcome, Lampson St. 383-5611.

OAK BAY — 2-BEDROOM SUITE, first floor, $260. Adults, no pets. 598-3862.

2-BEDROOM SUITE, WALL-TO-wall, fireplace, close to lake, $200. Phone after 6, 478-4226.

1-BEDROOM, REASONABLE close-in, fridge and stove. 385-9373.

200 APARTMENTS TO RENT UNFURNISHED

WINDSOR COURT APTS.

252-254-258 Gorge Rd. E.

WISHES TO INVITE YOU TO VIEW OUR SPACIOUS APTS. AND RECREATION FACILITES.

Our 3 Resident Managers will be only to glad to show you all facets of the complex.

1-bedroom suite from	$195.00
2-bedroom suite from	$255.00
Bachelor	$175.00

Includes use of 50' indoor swimming pool — saunas — swirlpool — squash court — tennis court — universal gym.

Heat included.
Adults only. No pets.

For further information, appointments or viewing of display suite please call Resident Managers anytime.

Mrs. Noad
383-0509
Mrs. Pepperall Jr.
384-6305
Mrs. Pepperall Sr.
384-6103
or Mr. John Johnston
386-3692
Office Mon.-Fri.
388-4555
McArthur Park Estates

"LAUREL POINT"

HARBOUR FRONT LUXURY CONDOMINIUMS FOR RENT
FROM $500 to $600.
PER MONTH

Spacious, 2-BR prestige condominiums are now available for rent. These top quality apts. contain frost-free fridges, self-cleaning ovens, dishwashers, in-suite washers and dryers, 2 bathrooms, w-w carpets, drapery and balconies. Laurel Point facilities include its own library, clubrooms, workshop, swimming pool, saunas, and underground parking.

SEASPRAY PROPERTIES LTD./REALTOR

"VIEWING BY APPOINTMENT ONLY"
KIM GILES 386-3124
AFTER HOURS
John Speers, 385-7561

BROWN BROS. on LANSHARD

"People Helping People"

THE CHARLES DICKENS

NEW

243 Gorge Rd. East

Situated on the beautiful Gorge waterway on landscaped gardens. Close to major shopping areas. Bus stop to and from city centre right at your door. Heat included. Covered parking available.

One Bedroom Suites from $203
Two Bedroom Suites from $285

See our resident manager for a special move in bonus. Please call 388-6448 or call Brown Bros. Agencies at 385-8771.

LOVELY 3-BEDROOM CONDOMINIUM

477 Lampson, children welcome, $300 per month. 383-2055.

COOK-FAIRFIELD

One bedroom apartment available September 1. Rent $176. Contact Anglo-Canadian Real Estate and Management, 386-8855.

VERDON MANOR

Has 2 bedroom suites available now, kids and pets O.K. 382-0332, 384-9793.

VERMAY MANOR

Has 1 and 2 bedroom suites available now. Adults, no pets. 385-4132, 384-9793.

2524 QUADRA STREET

Bachelor and 1-bedroom suite available immediately. Phone Mr. McLaren, 385-1615.

SIR JOHN FRANKLIN APTS. 3287 Quadra St. 1-bedroom deluxe suite in quiet, clean, adult block. Bus at door. $219. 658-5137.

VIEW ROYAL, 2-BEDROOM apartment, with fireplace, $245. All utilities included, adults, 479-8112.

DOWNTOWN, CLEAN 1-BEDroom apartment, $160, 1322 Broad St. Not suitable for children or pets. 386-3928.

ESQUIMALT, LARGE, BRIGHT, 1 bedroom units with seaviews, balcony, storage, cable, $220. John: 477-8096, 386-3231.

VIEW ROYAL

Bachelor suite. Quiet block. Near bus. $127. 479-5648 after 6.

BACHELOR SUITE — $146

Heat, cable included, quiet building. 479-5205.

TOP FLOOR

One bedroom on University bus line, $181 includes heat water cablevision. 595-4126.

SEPTEMBER 1, $185, LARGE one-bedroom, newly decorated. Close to town. Includes heat, hot water, and parking. 479-8429.

885 OLD ESQUIMALT RD. APTS. 2-bedroom beautiful top floor, $240, 1-bedroom, $189. Quiet adults, no pets. 477-7026, 383-0888.

$170.15, ONE BEDROOM, 2680 Prior Street, 383-6781 or 384-5459. Adults only.

LINDEN — ONE BEDROOM apartment, some furniture, drive-in entrance, $166. 388-9364.

200 APARTMENTS TO RENT UNFURNISHED

SEASPRAY PROPERTIES LTD./REALTOR
1911 Quadra St. 386-3124

2902 WASHINGTON

Spacious 1- and 2-bedrm. apts. from $205 and up, are now available for rent. This new bldg. is in a quiet cozy setting on the water just off Gorge Rd. Sorry, Adult Bldg. No Pets.

To view call Bldg. Mgr.
Doreen Begley 386-2535

MACAULAY NORTH APTS.
980 WORDSLEY

Heat Incl., children welcome. Bldg. is situated close to shopping but is in a very QUIET location. Many units have excellent views and are spacious too. Tenants have the use of swimming pool, sauna, swirl pool and games rooms of adjacent bldg.

1-B.R. from $195.00
2-B.R. from $250.00

To view call Bldg. Mgr.
Molly Alwood 382-5622

DUPLEXES
2934 SOOKE RD.
952 GLENWILLOW

3-B.R. SxS located in Langford and Sooke area at $300 per month. Appliances, W-W carpet and drapes incl. For more info. and appointment to view call
Kim Giles 386-3124
John Speers, 385-7561

TOWNHOUSE
CANYON VILLAGE
2860 SOOKE LAKE RD.

2- and 3-bedroom now available for rent. Country living at it's best, next to Goldstream Park, located 10 miles from city centre. Appliances, W-W carpets and water incl.

2-B.R. at $285.00
3-B.R. at $300.00

To view call Bldg. Mgr.
Robert Durie, 474-2852
No. 115-2860 Sooke Lake Rd.

SEASPRAY PROPERTIES LTD./REALTOR

"THE APARTMENT SPECIALISTS"

Here are just a few of our rental recommendations in the Greater Victoria, Brentwood, Sooke and Langford areas to choose from:

BACHELOR ACCOMMODATION

$165	946 Balmoral	383-2045
$165	1015 Kings	383-2045
$160	1147 View	383-8824
$190	902 Caledonia	382-0760
$170	3142 Cedar Hill	595-6040
$150	2622 Prior St.	384-5335

1-BEDROOM ACCOMMODATION

$212	902 Caledonia	382-0760
$195	3124 Cedar Hill	595-6040
$195	1015 Kings Rd.	383-2045
$215	1368 Pandora	384-0650
$190	790 Dominion	388-9781
$209	925 Esq. Rd.	384-0736
$175	540 Comerford	388-9781
$200	1333 Pandora	384-0944
$190	2622 Prior	384-5335
$195	55 Bay	383-7703
$200	1147 View	383-8824

2-BEDROOM ACCOMMODATION

$260	1368 Pandora	384-0650
$250	2622 Prior	384-5335
$235	540 Comerford	388-9781

OFFICE HOURS
MON.-FRI. 9-5
386-3124
AFTER HOURS
Jihn Speers, 385-7561

KIM

PROFESSIONAL MANAGEMENT

Quiet buildings, owner managed, convenient locations, helpful resident managers.
All buildings with controlled entrances, suites with drapes and carpets.

JAMES BAY

343 SIMCOE		388-9507
Bachelors	from	$170
1 Bdrms	from	$185

CRYSTAL POOL AREA

1017 Queens		388-9780
Bachelors	from	$165
1 Bdrm		$200

QUADRA-HILLSIDE

2533 DOWLER PLACE		388-2337
Bachelors	from	$165
1 Bdrms	from	$182
2 Bdrm		$255
1025 KINGS		383-4547
Bachelor		$170
2648 GRAHAM		382-2881
1 Bdrm	from	$175

ESQUIMALT

404 DUNDAS		383-5078
1 Bdrm	from	$185

Phone or drop by and see our resident managers, or let one of our representatives drive you and show you our buildings.
PHONE 386-3281

LUXURY 1-BDRM. SUITE, PANoramic view. Many amenities. Avail. Aug. 1.

JAMES BAY — 1-BDRM. APTS., in completely renovated (in and out) older Victorian block. Desirable for older tenants only. Close to shops, bus, delightful walks, etc. Avail. now. From $185.00.

OAK BAY — EXTREMELY CONvenient compact suites. Close to supermarket, stores, bus, shops, rec. centre. 1-bdrm suite. Available now. To view call 598-7979.

WALKING DISTANCE TO TOWN —well-kept, older block. Bachelor and 1-BR. suites to rent $120-$135. To view, 384-5830.

OAK BAY AVENUE — 1 BACHElor suite, near shops. Available Sept. 1, $104.00.
david burr ltd.
655 Fort St. 384-9335

ESQUIMALT 742 LAMPSON

Attractive 2 BR suites. One, one bedroom left. Heat, cable included. Elevator, intercom.

INDOOR POOL

Children welcome $247 monthly. Ph. 388-5320 anytime

BACHELOR SUITE AVAILABLE, children and pets welcome. Reliable persons over 21. 383-8813, 9 a.m.-6 p.m.

1 BEDROOM, ADULTS ONLY, Available immediately. Fridge and stove. 595-8323.

2 BEDROOM $215, 1019 ROCKland. Phone after 12 noon, 388-4787.

1 BEDROOM SUITE, WALKING distance downtown, elderly person preferred. 477-0062.

200 APARTMENTS TO RENT UNFURNISHED

2 BEDRM $222
1 BDRM. $177
879 ESQUIMALT RD.
AVAILABLE IMMEDIATELY

Heat, cable and parking included. Resident Manager, 388-5736. Goodwyn Management Services, 388-7923.

BACH $170
350 LINDEN

Available Sept. 1, just a few blocks from Beacon Hill Park and Cook St. Shopping Area. Phone resident Managers, Mr. and Mrs. Patterson, 385-0742, Goodwyn Management Services, 388-7923.

SELF CONTAINED LARGE upper bachelor, on Oak Bay Ave. Prefer semi-retired or retired person. Phone after 6, 595-6071.

LANGFORD, COLWOOD AREA, large two bedroom, utilities included, near schools. 478-4109.

PRIVATE ENTRANCE, MODERN 1 bedroom suite, stove, fridge, $130. 382-0287.

201 APARTMENTS TO RENT FURNISHED

WEEKLY
DAILY

Near downtown. Spacious, fully furnished suites. Colour T.V., linen and dishes supplied.
HARTNELL HOUSE
1204 YATES STREET
383-0742 or 386-2812

ESQUIMALT — CLOSE IN Rosalina — 3½ Rms. (1 Bedrm.) $206 includes main furniture and covered parking for compact. Available now. Good view and quiet. DICKIE AGENCIES LTD. 919 Fort. 382-4312 (or Res. manager 383-2810).

AVAILABLE NOW
Close in on Fort — 3 Rm self contained apt. with main furniture, heat and hot water included rent $145. (Parking not included) Dickie Agencies Ltd., 919 Fort St. 382-4312.

JUBILEE HOSPITAL AREA, ON bus route, across from shopping. Fully furnished, including linen and kitchen ware. 1 bedroom-$240, bachelor-$220. Adults, no pets. 592-9516.

LOVELY 1-BEDROOM FURnished suite on ground floor in older house on 1 acre. All utilities, TV and cable, dishes and linen provided. Available August 15. $260. 384-4691.

3 ROOM BASEMENT SUITE, near Beacon Hill Park, and stores. $150. Ladies only, non smokers, utilities included, available Sept. 1st. 388-5857.

FULLY FURNISHED INCLUDING cable, washer, dryer, electricity, etc. Close to Crystal Pool and Arena $300 monthly. 2310 Wark St. 385-6237.

SPACIOUS BACHELOR SUITE, Fernwood-Pandora area, $185. Phone Mr. Wayte, 479-5639, 386-8866 days.

MICHELANGELO APTS. NEAR downtown. Studio bachelor $215 monthly. Everything supplied. 383-0742 or 386-2812.

BEACON HILL AND HOSPITAL, large 2 room suite, quiet person, all utilities, share bath. $145. 384-0735, 477-3156.

ROCKLAND AREA — BACHELOR suite with balcony, in converted mansion. $165 per month. September 1st. 598-7614.

UNIVERSITY AREA, 1-BEDroom, basement. Furnished. Non-smoker. $175. 477-5612.

VIEW ROYAL, 2-BEDROOM COTtage. $240 includes all utilities. Adults, 479-8112.

BACHELOR, UTILITIES INCLUDed, available immediately; references. $130. 385-2743.

ROCKLAND ARMS

1-bedroom — garden patio. September 1. 1030 Linden Ave.

1 BEDROOM, $169 AND, $179, suit 1 or 2 quiet adults; close to town and on bus route. 382-1302.

MODERN, NICELY FURNISHED 1-bedroom suite, $225. Bachelor, $185. Greater Victoria. 656-6844.

VIEW ROYAL BACHELOR COTtage $175 includes all utilities. Adults. 479-8112.

$120: CLOSE TO DOWNTOWN, available now, fridge and stove, call 382-7441.

LARGE 1 BEDROOM IN OLDER building, sound proofing. $175. Evenings 382-4360.

COSY BACHELOR IN OLDER home, private entrance, $145. Evenings 382-4360.

MODERN NICELY FURNISHED one bedroom suite $215. Bachelor, $180. 656-6844.

LARGE SELF CONTAINED quiet bachelor. September 1. $177. 388-7605.

417 VANCOUVER, NEAR PARK and shopping. 2 room suite, (share bathroom), $140. 383-1493.

SELF-CONTAINED QUIET BACHelor. August 10, $177. 388-7605.

202 APARTMENT FURNITURE TO RENT

MAIS

FURNITURE and APPLIANCES
RENT
COLOR or BLACK-WHITE TV'S
FURNITURE—APPLIANCES
MICROWAVE OVEN
at PENNIES per DAY
1821 COOK
385-2435

STANDARD FURNITURE
Three Rooms from
$40 per month
Immediate Delivery
382-5111

MONTH TO MONTH
Piece or Group
CAMOSUN FURNITURE RENTAL
942 Fort St. 383-3655

203 APARTMENTS WANTED

PROFESSIONAL COUPLE DEsire 2-bedroom or 1-bedroom with space for study or work area. Prefer a bright apartment with fireplace in the Fernwood, Fairfield, or Oak Bay areas of the city. Extremely responsible tenants. Will entertain any offers under $300. Please phone 383-8595.

RESPONSIBLE BUSINESS woman with 13 year old son seeks quiet 2-bedroom cottage or character suite. Fireplace preferred. Oak Bay-Fairfield or central location for August 15 or September 1. Excellent references. 598-1639.

SPACIOUS CHARACTER 1-BEDroom with room for study area or possible second room. Sunny, clean. Occupancy September 15 or October 1. Reasonable rent approx. $200. 384-0697.

QUIET RESPONSIBLE WORKING mother with school-aged child requires large 2-bedroom suite or small house. Excellent references. Call Linda, home: 384-8941, work, 386-8721, local 7510.

YOUNG, WORKING GIRL REquires small self-sufficent room or suite. Preferably Fairfield. Reasonable rent. Phone 385-0293 or 598-3665.

MATURE LADY WANTS 1 BEDroom unfurnished ground floor character suite. Prefer Oak Bay or Jubilee area. Sept. 2. Up to $200. References. 595-6882.

MALE STUDENT NEEDS 1 BEDroom apt., James Bay, Fairfield, Oak Bay, Fernwood for Aug. 15th or Sept. 1st. Will do gardening for reduced rent. 595-2946.

RESPONSIBLE NON-SMOKING UVic student (female) seeking quiet cozy suite for September 1. Phone: 478-9408 or 595-6236, after 5.

BRIGHT, CLEAN 1-BEDROOM, fireplace, reasonable. References available. September 1st. After 8 p.m. 385-0462.

2-BEDROOM SELF-CONTAINED suite in house, Fairfield, Oak Bay, James Bay, September 1st, have small dog. 385-7305.

FURNISHED APT. WANTED FOR the 15th, $225 maximum, Mayfair area near Douglas. 383-6853.

WANTED TO RENT HOUSEkeeping room for university student, 642-5135.

LADY WOULD LIKE SUITE, fireplace preferred, non-smoker, phone after 4, 383-7859.

WANTED 1 BEDROOM OR BACHelor for 4th year student, up to $150. 477-3913 evenings.

WORKING GIRL REQUIRES reasonable 1 bedroom suite, in house or cottage, 479-0447.

204 SHARED ACCOMMODATIONS

WANTED FEMALE STUDENT TO share 2 bedroom apartment with pool. $130.00 per month plus utilities. Non-smoker preferred. 723-5114 collect.

MATURE OLDER WOMAN TO share home with mother and daughter, 9. Reasonable rent. 1518 Dallas Rd., 386-0537.

ROCKLAND AREA, FEMALE REquired to share our beautiful old mansion. Only 3 minutes from downtown. $165. 598-6854.

WANTED: WORKING FEMALE, to share furnished house with washer and dryer, rent $125. 721-5085.

WANTED, FEMALE TO SHARE 2-bedroom apartment on corner Oak Bay and Rockland Ave. $130 plus utilities. 598-6345.

THIRD PERSON NEEDED TO share three bedroom duplex near UVic, $100 and share utilities. 477-8227.

FAIRFIELD AREA, 2 ROOMS available in shared house. $130, $140. Utilities included. 384-6809.

206 DUPLEXES TO RENT

WESTMONT
REALTY (1977) LTD. 388-4434
PROPERTY MANAGEMENT

3622 TILLICUM
Nice townhouse with 3 bdrms, 2 bathrms. Laundry room, washer, dryer. $325. 388-4434.

SAANICH
New, large, upper and lower duplexes, 3 bdrms, 1½ bathrooms — fireplace, appliances, ½ acre. 388-4434.

WOODHALL
Clean and comfortable duplex, 3-bdr., fireplace, storage, in a good area. Avail. Sept. 1, '78. 388-4434.

$300.00. Langford. 3-Br. upper unit of 4 plex. Balcony, stove, frig., carpet. Available now.

$285.00. Metchosin. Modern 3-Br 2 storey SxS in lovely country setting of 2 acres. Stove, frig, FP available Sept. 1.

$150.00. Bay-Government. 1-Br. upper suite of older home. Own entrance, stove, frig. Available Sept. 1st.

PEMBERTON, HOLMES LTD.
1000 Government St.
384-8124

JUBILEE AREA, SIDE-BY-SIDE duplex, two bedroom, large living room, beautiful kitchen, new carpet, wall to wall throughout, colour bathroom, fridge, stove, washer and dryer, no pets. With references, $335 a month. Please phone after 5 p.m. 598-7840 or 477-5255, anytime.

ESQUIMALT AREA, 3-BDRM., 1½ baths, stove and fridge. Avail. now. $375.

david burr ltd.
655 Fort St. 384-9335

DOWNSTAIRS DUPLEX, 2-BEDrooms, living room, dining room, fridge, stove, dishwasher, washer and dryer, heat included. $515. 382-8111.

UNIVERSITY AREA, 4-BEDroom executive home, 2 bathrooms, rec. room, two garages, spacious fenced yard, close to schools, $525. 592-3344.

2 BEDROOM DUPLEX FOR rent in Sidney. Fridge and stove. Water and lights. $350 per month. No pets. Phone after 5 p.m. 656-2445.

FERNWOOD AREA, UPPER 2 bedroom, plus large family sunroom on first floor. Balcony, wall to wall. $310 inclusive. 478-1931 after 5.

SIDE-BY-SIDE DUPLEX, 3068 Tillicum Road. Two bedrooms, fireplace, hardwood floors. Full basement. Water included. $260 a month. Available September 1. 592-4758.

TWO BEDROOM, $220, WORKING couples, no children, no pets, wall-wall, drapes, water included. B-1760 Haultain. 479-3368.

3-BEDROOM SIDE-BY-SIDE DUplex, fridge and stove, close to Quadra and Hillside, $250 per month, 383-8054.

VICTORIA AREA, SIDE-BY-SIDE 2-bedroomm, fridge and stove, carpets, drapes, sundeck, $325. 598-1892.

BRAND NEW DELUXE DUPLEX, near University. 1½ baths, 3 bedrooms plus den. Huge basement. $495 monthly. 721-3443.

2-BEDROOM UPPER DUPLEX, near Woodward's, no pets, $225. Phone 384-2492, 510 Cecilia St.

HEAT INCLUDED. Hillside and Quadra. September 1. No children. 383-6610.

LOWER DUPLEX, 2-BEDROOM, fireplace, wall to wall, drapes fridge, stove, on bus line. 479-5020.

SIDE-BY-SIDE DUPLEX FOR rent. 4 bedrooms, 2 bathrooms. Anytime 384-9406, 493 Grafton St.

ESQUIMALT, 2 BEDROOMS, ground level unit, $209. 385-3120 or 385-5090.

2-BEDROOM, HEAT INCLUDED, no children or pets, working couple. 652-2139.

1-BEDROOM SIDE-BY-SIDE, heated Oak Bay border, September 15th, $185. 385-8879.

3-BEDROOM HOUSE ON 2524 Belmont Ave. Available September 1 at $285. 477-2473.

2 BEDROOMS, FULL BASEment, $300 monthly. 4144 Wilkinson Rd., 595-8457.

GORGE AREA, 3-BEDROOM, pool, fireplace, wall-to-wall, $375. After 5, 598-7219, 479-7339.

MODERN 2-BEDROOM, FULL basement, drive-in garage, stove and fridge, $250 a month. 721-3084.

LARGE LOWER DUPLEX IN character house, 2 bedrooms, oak floors, $375. 386-7355.

2-BEDROOM. ELK LAKE AREA with privacy. $225. 658-8172.

2 BEDROOM UPPER DUPLEX, $250. 595-5239.

210 HOUSES TO RENT UNFURNISHED

LAKEHILL, 2-BEDROOM rancher with ½ basement. Newly decorated. Oak floors, hot water heat, fireplace, separate dining room, fenced. Close to schools, bus and stores. $425 monthly. Call Evelyn: 479-2443 or 385-0250 after 5:30.

BEAUTIFUL PRIVATE EXECUtive home on country estate 15 minutes from city, 3 bedrooms, two bathrooms, rumpus room and office, $800 month, $50 month rebate for upkeep of property. 383-2442 or 479-0170.

OLDER 5 BEDROOM HOUSE, close to town and schools. $400 per month. Available immediately. 384-2521 between 9-5, 477-0525 after 5.

NEAR NEW 3 BEDROOM MObile home in Lannan Creek, Sooke, $290 per month. References required. 652-4286.

GOLDSTREAM PARK AREA. Newer 3 bedroom house, fireplace, ½ basement, near school and store, $400 per month, 478-2955.

SIDNEY — 3 OR 4-BEDROOM home, basement, wall-to-wall carpet, $375 per month. Available September 1st. 385-9462 or 474-2998.

JAMES BAY, 2-BEDROOM house, fridge and stove, shopping area, bus, $275 per month. Vacant Sept. 1st. 385-8411.

3-BEDROOM HOME, FULL IN-law suite fireplace, near Town and Country shopping centre. No pets. $400. 386-9520.

SALTSPRING, NEW 1-BEDROOM cottage, on private beach, fireplace, stove, and fridge. $225. 112-653-4237.

4 BEDROOM HOME, CLOSE TO schools, bus and shopping centres, Vernon ave. fireplace and basement, $400 per month, 477-1645.

DOWNTOWN — GORDON HEAD 2 bedroom cottage with gardeners backyard. $375 monthly. 721-3443.

CEDAR HILL AREA, 3 BEDroom house, $275 per month, 595-4231.

3-BEDROOM UPPER HOUSE. Close to downtown. $325. Partly furnished, 385-2930.

$425, 6 BEDROOMS, SUITABLE boarding house, Hospital, University, adults. 598-7509.

3-BEDROOM CONDOMINIUM ON Lampson Street, fridge and stove. $235. 652-4134.

ESQUIMALT, COSY 2 BEDROOM bungalow. Children, pet welcome. $290. 592-0728.

210 HOUSES TO RENT UNFURNISHED

BB BROWN BROS. on BLANSHARD
"People Helping People"

$380.00-$405.00. 229 Ontario St. — 3-Bedroom townhouses, across from school and playground.

$249.00 420 Skinner St. Nice SxS Duplex, 3 Bedrooms. Fireplace Full Basement. Just Redecorated.

$294.48 2627 Scott St. 2 Bedroom House. Fireplace. Close to Bay and Shelbourne St.

For further information call:
BROWN BROS. AGENCIES LTD.
385-8771 (anytime)

$550.00. Metchosin. Modern 4 Br., bath with extensive water views. FP, all appliances, family and rec rms. Available new.

$300.00. Colwood. Unique 2 Br., 1½ bath, split-level older home. Den, stove, frig. Large fenced yard. Available Sept. 1st.

Royal Oak near observatory. Modern split-level, 3 Br., 2 bath executive home on ½ acre lot with stream. Incl. den, FP, all appliances. Available Aug. 15th.
1000 Government St.
384-8124

PATIO TOWN HOUSES
Adjoining park with tennis courts. A few steps to Victoria Harbor and waterfront walk ways.
New 2 and 3-bedroom townhouses with private patios.
Five minutes from downtown with free parking.
Carpet W-W with draps and appliances.
2 bedroom — $295
3 bedroom — $335
P. R. BROWN & SONS
762 Fort St. 385-3435

Century 21
WESTERN HOMES
1037 Cloverdale 386-3494

Enjoy Golf. Quiet, luxurious living. Brand new 4-bedroom home. $350.00. Phone 386-3494 (24 Hrs.).

ELK LAKE — IMMEDIATELY — 4-bedroom and den, post and beam, large dining and living room, fireplace, breakfast room, large kitchen, 2 bathrooms, patio, garage, drapes, carpet, fridge, stove, washer, dryer, spacious grounds, ideal for children, $550, September 1 — Oak Bay, 4-bedroom, dining room, full basement, large garden area, fridge and stove, $425, 382-3616.

ESQUIMALT, AVAILABLE SEPT. 1st, 2 bdrm. home, fireplace, stove, fridge, mostly carpeted, some drapes. Cul-de-ac street, spectacular views, not suitable for children. No pets. Must maintain garden. Rent $335 per month. Phone evenings and weekends. 384-4695.

WATERFRONT — PORTAGE Inlet, 10 minutes from city, perfect bachelors pad or small family 2-bedroom home, separate studio with Franklin fireplace, all new major appliances, $600 month, $50 month rebate for upkeep of property. Available 1st September. 383-2442 or 479-0170.

INCLUDES
ALL UTILITIES
WASHER AND DRYER
FRIDGE AND STOVE
3-BEDROOMS
W-W, 2 baths, curtains, 2-storey, own entrance, townhouse-condo. Gorge area. Small pets and children OK, $339, Vacant, 388-6262.

BOAT MOORAGE
at your back door. Magnificent view of the harbour. 2 bed, 2 bath, fireplace, vacuflo, D-washer, fridge and stove $335.
Roscoe Development Corp. 642-5254.

ARCHITECT DESIGNED LAKEfront home. 4 bedrooms, 3 bathrooms, stove, fridge, intercom, built in vacuum, sauna. Private wharf and changehouse. Lease available. $475. Phone 658-1010 after 6.

$350.00. Hillside shopping center-Cedar Hill rec center area. Well-kept, 3-br. bungalow w-fenced yard, F.P. Lease req'd. Avail. Sept. 1 or before.
PEMBERTON, HOLMES LTD.
1000 Govvernment St. 384-8124

LARGE CHARMING 2-STOREY Gordon Head seaview home. For one family, 5 bedrooms, porches, 1 acre, references. $450. Interviews Aug. 18th weekend. Reply to Victoria Press Box 686.

AVAILABLE IMMEDIATELY, good area, modern 3-bedroom, large kitchen and living room, carpeted, appliances, large basement, cul-de-sac, valley view, $375. 477-8416.

OCEAN FRONT
Magnificent 2 bedroom townhouses. Many amenities. Very reasonable rent. Roscoe Developments Corp. 642-5254.

CORDOVA BAY RIDGE. EXECUtive 3-bedroom home. Lovely views. Finished basement. Lease available September 1. $495. Wilson's Rental Management, 382-3941.

2-BEDROOM HOUSE ON LANGford Lake. Fireplace, carport. Suitable for working or retired couple. $268. Available September 1. 478-1509.

SOOKE
Available Aug. 1st: 2494 Broule Rd. 3 bedroom, full basement, stove, fridge, dishwasher, $375. 592-1606.

AVAILABLE IMMEDIATELY one bedroom, living room, fireplace, wall to wall carpet, near shopping, schools, bus. No pets. Phone 479-9587.

3 BEDROOMS, 1½ BATHS, NEXT to Cedar Hill Golf course, 6 months lease, all appliances and drapes. Available Sept. 1st. $450 per month. Phone 384-4351.

NEW 3 BEDROOM, FULL BASEment house in Sooke, available immediately. Must have references. Lease until July 1st, 79, $335 per month. 652-4286.

VIEW ROYAL WATERFRONT. 3-bedroom family home, full basement. Living-dining with fireplace, large deck, beautiful view. $530. 479-2696.

211 HOUSES TO RENT FURNISHED

$425.00. Metchosin. Modern 2 Br. fully furnished home with lovely water views. Lease, references required. Working couple preferred. Available now.

$500.00. Ten Mile Point. 2-3 Br. waterfront home. Picture windows, sundeck, separate garage, boat access to bay. Available Aug. 15th.

PEMBERTON, HOLMES LTD.
1000 Government St.
384-8124

EXECUTIVE WATERFRONT home, sandy beach, Gordin Head area. Available 1 year lease, beginning September 1st, 1978. No pets, no young children, non smokers only, $500. 477-9107.

AVAILABLE SEPTEMBER 1ST, modern well equipped 3-bedrom house on one acre landscaped in Deep Cove. $450 per month. 656-6534.

WATERFRONT, 3 BEDROOMS, fully furnished character home, Sept. 1st, 6-8 months, non-smokers, references. Victoria Press Box 710.

212 HOUSES WANTED TO RENT

RESPONSIBLE FEMALE GRADuate student wishes to rent suite or cottage near UVic, preferably by water, for September 1. Call evenings, 733-3181 (Vancouver).

BUSINESS MAN WANTS 3 BEDroom house, duplex or condominium in Willows School area for September 1st, 592-7239.

YOUNG COUPLE LOOKING FOR quiet house, preferably close to ocean. Can pay $250 per month, 388-4971 evenings.

NURSE MOTHER OF 3, NEEDS house, maximum $325, within 4 miles of Glendale Hospital, 385-2292.

2 OR 3 BEDROOM HOUSE ON acreage within 50-mile radius of Victoria. Not on an island. (112) 576-8867.

RESPONSIBLE MARRIED COUple wish to rent 2 bedroom house, on bus route, for Sept. 1st, $250-$300 per month, 384-3188.

212 HOUSES WANTED TO RENT

WESTMONT
REALTY (1977) LTD. 388-4434

URGENTLY NEEDED
TO RENT houses, duplex townhouse apartments and commercial WE SPECIALIZE IN MANAGEMENT. Call now for professional service. 388-4434.

TENDER LOVING CARE
Have several good tenant prospects who need housing right away. Let us manage your property and fill your vacancies now.
CENTURY 21 Western Homes
386-3494 (24 hrs.)

COLLEGE INSTRUCTOR REquires cottage, 2-bedroom house, duplex or character apartment with storage. August 15 and September 1. Rents to $300 considered. 592-1281, exten. 230 days, 477-7847 evenings.

RESPONSIBLE BUSINESS woman with 13-year-old son seeks quiet, 2-bedroom cottage or character suite, fireplace preferred. Oak Bay-Fairfield or Centra location for August 15th or September 1st. Excellent references. 598-1639.

RESPONSIBLE WORKING FEmale urgently needs small 1-bedroom house, or duplex, needed by Sept. 1st., in Colwood, Langford area. Phone between 5:30 - 7:30, 474-1927.

MAN AND WIFE, 2 CHILDREN ages 9 and 6, 2 well trained dogs need house or duplex to $300. 2 or 3 bedroom in Saanich for Sept. 1st. Will rent to buy. 479-0506. Mark or Layne Blackham.

TWO RESPONSIBLE WOMEN with cat want two-three bedrom house or duplex, yard, reasonable rent, by September 1. Call 384-8450.

RESPONSIBLE WORKING woman seeks one or two bedroom cottage, fireplace, quiet Victoria area street preferred, $250 maximum. Alex 598-1760.

MATURE RN WITH DOG SEEKS 1 bedroom house or basement suite with yard up to $150 per month. Within 6 miles of town. 388-5669.

PROFESSIONAL COUPLE DEsires house to rent. Will consider Saanich Peninsula, north of Quadra, Central Saanich preferred. References. 652-1450.

RESPONSIBLE CONTRACTOR wants to rent or caretake cottage, prefer waterfront for winter. Excellent references. 652-4320.

215 HALLS, WAREHOUSES STORES AND OFFICES TO RENT

SEASPRAY
PROPERTIES LTD./REALTOR
1911 QUADRA 386-3124

RETAIL
3400 DOUGLAS 1750 sq. ft.
1225 ESQUIMALT 2100 sq. ft.
1205 QUADRA 3600 sq. ft.
512 SIMCOE Restaurant or ?

OFFICE
2526 GOVT., 250 or 917 sq. ft.
DOWNTOWN 2600 or 4000 sq. ft.
2727 QUADRA 1130 or 1296 sq. ft.
3400 DOUGLAS, 2300 sq. ft.

WAREHOUSE
GORGE RD. 1500 or 3000 sq. ft.
WILLIAM ST. 1850 sq ft.

STADACONA CENTRE
at the OAK BAY JUNCTION Prime OFFICE or RETAIL space. New, attractive building. High traffic and excellent exposure from 650 sq. ft.

M-W CENTRE
2614 BRIDGE ST.
OFFICES from 124 sq. ft.
WAREHOUSE from 200 sq. ft.
SHOWROOM from 345 sq. ft.
Flexible lease terms. Answering service, receptionist, boardroom, lunchroom all available.

R. D. LAW 386-3124

Park Pacific

OFFERS
DELUXE OFFICE SPACE
OUT STANDING OPPORTUNITY TO LOCATE YOUR OFFICES WITH THE HUB OF COMMERCIAL ACTIVITY FOR LESS THAN YOU WOULD NORMALLY EXPECT.
APPROX $8.00 SQUARE FOOT, INCLUDES HEAT — WATER UNDERGROUND PARKING SPACE.
AVAILABLE SEPT. 1 $650.00 per mo. HARBOUR TOWERS, 345 QUEBEC STREET. 385-2405.

BB BROWN BROS. on BLANSHARD
"People Helping People"

$556.00 RETAIL STORE ON BUSY STREET. 1000 SQ. FT. GROUND LEVEL. ASSUME EXISTING LEASE.
FOR FURTHER INFORMATION CALL: BROWN — BROS. AT: 385-8771.

NEW OFFICE SPACE FOR LEASE
BOARD OF TRADE BUILDING (ADDITION)
Bastion Square, Victoria, B.C. Available for October 1978 occupancy. Contact 385-8111 for information.

FOR RENT
INDUSTRIAL
LARGE STORAGE OR WAREHOUSE SPACE
Up to 130,000 Square Feet. As Low as $1.50 per Square Foot.
LOCATED 3900 BLOCK QUADRA STREET
P.O. BOX 1355, Victoria, B.C. or PHONE TIM, 382-8146.

FOR LEASE, RETAIL PROfessional or orrice space in new air conditioned building in Central Saanich. Rapidly expanding residential market needs stores and services. Near hospital. Please phone 388-6515.

4000 SQ. FT. WAREHOUSE OR shop space in rear new building, complete with large, paved, fenced, parking area. Heated, lights, 18'x14' door, lease negotiable. Phone 658-8733 or 658-1112.

RETAIL OFFICE
Langford. Two units, 720 square feet each. $300 per month main floor, $220 second floor. Outside entrances, good exposure on Goldstream. Phone 477-3808 or 478-7970.

RETAIL OR OFFICE
Ground floor commercial space in a busy Esquimalt shopping square. Approx. 1200 sq. ft. Please call 388-5543.

PROFESSIONAL SPACE AVAILable 1 September in centrally located Medical Dental Building $280 per month. City Brokerage Ltd. 386-3547.

FOR RENT OR LEASE MAYfair area, over 2100 sq. ft. commercially zoned building with 500 sq. ft. of mezzanine and offices, $800 per month. 479-7006.

STORAGE SPACE FOR RENT, Gorge Shopping Centre. Phone 388-5812.

3,000 SQ. FT. OR PORTION. Keating Cross Rd. indoor, short or long term. 388-4423.

RETAIL SPACE, 1,100 SQ. FT., across from the Bay. 385-0510.

215 HALLS, WAREHOUSES STORES AND OFFICES TO RENT

REALSPAN
PROPERTIES LTD.
846 BROUGHTON 388-6454

WE SPECIALIZE IN LEASING
WE ARE AGENTS FOR A VARIETY OF OFFICE, WAREHOUSE AND RETAIL LOCATIONS. FOR ANSWERS TO YOUR LEASING QUESTIONS, CALL US.

EXCELLENT TIME TO LEASE GOOD SPACE
FROM 1000 TO 6700 SQ. FT. of NEW SPACE IN THE MAYFAIR AREA, half block off Douglas can be used for office, wholesale, retail, display. As low as $3.00 per sq. ft.

600 SQ. FT. OF OFFICE next to the Hydro building — excellent for doctors, dentists, insurance company, engineering, drafting, etc. — good parking on site. Only $400 per month.

JUBILEE AREA — 1008 ft. of store front — ideal location — especially suited for Travel Agency.

JUBILEE HOSPITAL — Doctors space, 750 sq. ft. finished space with large reception office, two examining rooms, lab., private office. All this within 200 yards of the Jubilee Hospital.

"TOWN SQUARE" SIDNEY — New retail mall of 16,000 sq. ft. presently under construction, "Act fast on this one."

SUBURBAN OFFICE SPACE — four different locatiins in well established centres, all quality buildings, all on site parking.

1007 FORT ST. — Prime main floor space — the most attractive building in Victoria — 2450 sq. ft. of corner on Street exposure. Drive by and view then call Bob Murphy.

NEW! RETAIL-WAREHOUSE — Warehouses — Offices. Located in the centre of a fast-growing commercial area. Call Stan Pollard.

FORT STREET Retail space, street level, 450 sq. ft. Call Stan Pollard.

OFFICE SPACE in a large Fort St. redeveloped Heritage building for details call Stan Pollard.

NANAIMO — Retail-Wholesale Warehouse, 14,000 sq. ft. total, all or part available. This space is Brand new, and on a 21-acre Industrial Park — so lots of land available for storage. Retail floor $3.45 sq. ft. — Warehouse (19-ft.) $2.90 sq. ft. If you want space in Nanaimo see this first.

CEDAR HILL MALL — Limited number of areas available in this new mall — ideal for retailing outlets — tenants for LADIES WEAR — TRAVEL AGENT — STEREO SUPPLIES would complete this heavy traffic location.

THIS WEEK'S HEADLINER
1500 SQUARE FEET OF RETAIL OR OFFICE SPACE ON FORT WITH SIDEWALK EXPOSURE FOR $850 A MONTH.

CALL:
388-6454

JOHN ADDICOTT
PRESENTS:
1. Fort Street office and retail suitable for any enterprise requiring good lcation in a busy part of town.
2. Warehouse, office, retail combination in area located near one of the busiest traffic intersections in Victoria.
3. Dealerships or sales oriented activity would flourish in this commerical building located on a corner property west of town.
JOHN ADDICOTT
REALSPAN PROPERTIES LTD.
388-6454
(HOME 477-8232)

RETAIL MALL
720 Yates St. Mall-544 sq. ft. retail unit becoming available in this shopping Mall. Reasonable rent.

MEDICAL OFFICE
1105 Pandora Ave.-471 sq. ft. of partitioned Medical Office space located in the Medical Arts Building, immediate possession.

DOWNTOWN OFFICES
A choice of office space from 532 sq. ft. up to 2200 sq. ft. available to view in modern air-conditioned building opposite city parkade. Attactive low rates.
MORGUARD PROPERTIES
383-4168

OFFICE SPACE
GOOD LOCATION
Available August 1st, bright, clean two storey building. Lots of parking at the door. Carpeted throughout. Rates negotiable. Call Mr. Martin 388-4271. J. H. Whittome & Co., Ltd.

WAREHOUSE SPACE FOR rent, up to 25,000 sq. ft. including store, also several acres of gravel yard. Suitable for many types of wholesale and retail business. Also space available for garden centre. Rents and space to your requirements. Phone 656-1240 for information.

3000 SQ. FT. PLUS, NEW WAREhouse in Esquimalt deckloading for trailers, large overhead doors, high ceiling, oil heated, washrooms, will accommodate 45' trailers, plenty of parking, available at 30 days notice. Please call 477-6621.

DOCTORS
1958 Fort St. In all Medical-Dental building: Ideal for GP. Adjacent to R.J.H. Partitioned, 750 sq. ft. 592-2494.

DOWNTOWN OFFICE
Available now, carpeted impressive decor. Reasonable rent. Phone 384-7517.

APPROX. 22,000 SQ. FT. ON 3 floors, Quadra and Pandora, suitable for public assembly — offices — night clubs, etc. 384-9865, 385-7751.

GOOD PARKING
Retail store, offices or warehouse. $1200 per month or ½ for $600. 3930-3932 Douglas Street.

APPROXIMATELY 1200 SQ. FT. corner Discovery and Douglas, $600 per month. 384-9865 or 385-7751.

RETAIL SPACE WANTED
300-500 sq. ft. in Oak Bay Village. Reply:- 114-234 West 3rd St. North Vancouver, B.C.

RETAIL SPACE FOR RENT 617.22 sq. ft. at the Gorge Shopping Centre. Phone 388-5812.

BRIGHT OFFICE IN 800 BLOCK Fort St., on location parking included in rent. 388-6228 days.

RETAIL OR OFFICE, GROUND floor, 950 sq. ft., 737 Pandora. 386-1946 or 384-5459.

TWO CLEAN DRY STORAGE rooms available. Reasonable. 595-0152.

233 MORTGAGE LOANS and INSURANCE

RESIDENTIAL 1st MORTGAGES

1 YR.	9½%
2 YRS.	9¾%
3 YRS.	10%
5 YRS.	10¼%

FAST, CONFIDENTIAL, CORTEOUS SERVICE, GLENGARRY REALTY & INVESTMENT CORPORATION 3947 A QUADRA STREET PHONE 479-7138.

MORTGAGES
1st and 2nd mortgage loans handled quickly and efficiently with flexible terms and payout privileges.
P. R. BROWN & SONS LTD.
762 Fort St. 385-3435

Funds available immediately for 1st and 2nd mortgages. Contact:
david burr ltd.

233 MORTGAGE LOANS and INSURANCE

1st AND 2nd
MORTGAGE LOANS
SOOKE — GULF ISLANDS
SHAWNIGAN — DUNCAN
UP-ISLAND — MAINLAND
We specialize in Land and Land Development Mortgages
Existing Mortgages Bought

VICTORIA 1ST MORTGAGES
FROM 10%. PAY OFF ANYTIME
Lowest Payments Available
Call Mr. Douglas Hawkes Collect
384-7128 (after hours 477-9544)
DOUGLAS HAWKES LTD.
990 BLANSHARD ST.

234 MORTGAGES FOR SALE

SINCE 1887
Pemberton, Holmes Ltd.
1000 Gov't. St. 384-8124

MORTGAGE
INVESTMENTS
Provide excellent yield for your portfolio
10¼% - 10¾%.
3-YEAR TERM
IN GOOD QUALITY 1ST MORTGAGES
CALL
RICHARD HOLMES or
HOWARD CLARK
384-8124

WE PAY CASH FOR MORTgages and agreements. If you have a mortgage or an agreement on which you are collecting payments but would like to sell your equity for cash, please phone Mr. Eric Charman, 385-9765, CHARMAN PACIFIC REALTY LTD., 608 Broughton Street (across from Eaton's Parkade).

235 WANTED TO BORROW

BUILDER
Requires short term funds fully secured by mortgage. Interest 14% and up. Provision for roll over to interested investors, 386-0130.

240 BUSINESS OPPORTUNITIES

NORTH SAANICH
GROCERY
Clean, well run business in an area of loyal and growing clientele, paved parking, stucco and brick finish. Two bedrm. living quarters with sea views from living room. Land, building, equipment — $165,000.00.
Stan Pollard
388-6454 384-6013
REALSPAN PROPERTIES LTD.

1—Marina, Cowichan Bay: Includes living accommodation, restaurant, tackle and bait shop, moorage rentals, outboard dealership.
2—Sidney Health Food Store. Lease business, only $29,500.
For information on these and other listing, call: —
MILDRED STAPELLS
384-8075, pager 506
JIM PARK 384-8075, pager 493
PEMBERTON, HOLMES LTD.
1000 Government St.
384-8124

OWNER OPERATOR
Excell A Read Academy Ltd., Vancouver, offers the newest most innovative Speed Reading and Study technique course available in the world today. We seek a stable aggressive, financially secure individual to be our licenced school operator-owner for the Victoria area. Potential of $25,000-$30,000 per year income, part time, turnkey, self-existent business. For complete details write to Victoria Press, Box 675.

ROCKLAND AREA
Two-bedroom apartment in newly renovated character building. $250 and $375. Safe for children and pets. Open to view weekdays 6-7. Apply No. 1—1501 Laurel Lane. Telephone resident manager 595-4650.
REALSPAN PROPERTIES LTD.

RESTAURANTEUR. MANY years Chef experience, expert all phases cost control. Available as manager or will operate your establishment and pay you percentage of gross. Excellent local references, can be bonded. Fine cuisine preferred, 382-5742, 8 a.m.-11 a.m. or Victoria Press, Box 692.

CITY DELI
Plus coffee shop — high traffic area — financial statement to qualified parties. 130,000.
THE ZIEGLERS
592-1768, 384-8075
PAGER 310
SEASPRAY PROPERTIES LTD.

INVESTMENT OPPORTUNITY, Hotel Zebellos, B.C. Padres in (Zebellos Hotel), located on 4400 sq. ft. lot, 2 storey, 6915 sq. ft., licensed beverage and dining rooms, 14 rooms, air service from Campbell River; asking $130,000, all offers considered. 388-7321 W. Southward.

WILL SELL WELL ESTablished dry cleaning plant to ambitious person with aptitude for work in fast growing Northern B.C. boom town. $20,000 down, owner to carry balance. Professional Cleaners 9920-104th St. Fort St. John, B.C. Phone 785-2322.

TWO SHOPS FOR SALE, ONE IN Harbour Square; heart of downtown, 1-block from Empress, 420 square feet, very low overhead, washroom facilities. One in Oak Bay Village, choice location, 270 square feet, very low overheed. Both shops with or without stock. 598-2228, 388-9794.

BUTCHER SHOP, ESTABLISHED 1910, fully-equipped, lots of potential. Good location. Asking $99,500. Good lease or sell property. 2437 Beacon Avenue, Sidney, V8L 1X7, or phone 656-5502 or 656-3261, ask for Maurice.

TAX SHELTER
New 19 suite apt. bldg. See the trouble free operation. Elevator, balcony and roof garden. $600,000.
386-3231 D. B. Taylor
Block Bros. Realty Ltd.

WORKING PARTNER REquired for restaurant business — gross first year $120,000, must be experienced with some investment capital — well secured investment reply Victoria Press, Box 723.

FULLY EQUIPPED PRODUCE Market in Victoria area. Excellent opportunity for couple. Reasonably priced with easy payments. Full price: $21,000, 1/3 down. Victoria Press Box 684.

AVAILABLE IMMEDIATELY multi-acre auto salvage development of Casino Rd. in Duncan. Tremendous potential. 384-2313 days, 479-1102 after 7.

START NOW
Local Amway distributor offers opportunity for good earnings, you pick the hours, we assist, for appointment call 385-6506.

SPECIAL OFFERING ON POP vending machines complete with changers and racks. Phone 383-3757 anytime.

FAMILY GIFT SHOP, DOWNtown for cost of stock, approx. $6000. Victoria Press, Box 644.

THREE STORE DISPLAY FIXtures, $600. Evenings 386-1987.

244 REVENUE PROPERTY

SxS DUPLEX PLUS
Each side has 1288 square feet on main, 3 BRs, 1½ baths, LR with FP, DR and large eating area off kitchen. Full washer and dryer hook-up. PLUS....
Full 8' high undeveloped 1026 sq. ft. basement with roughed-in FP and plumbing, ready for development into an in-law suite. Already strata titled for separate re-sale in the future. All on a treed lot. MLS 34320. $95,000.
385-7721 KENT MacLEOD 595-4273
GARDNER REALTY LTD.

SIDE X SIDE DUPLEX
Situated on a quiet cul-de-sac in Colwood with views, this building could be 4 suites or even stratatitled. Almost new, and meticulously maintained. This new MLS will sell fast so call the Duplexpert.
GLENN NICHOLLS
598-5144 598-7689
T. L. Mann & Associates Ltd.

OLDER SOLID VIC-WEST, 3 bedrooms up, 2 bedrooms down, $6,660 gross per year. Large lot. Prime development property. Adjoining lot also available, $53,900. By owner. 595-6319 or 592-0992.

APARTMENT BUILDING: 11 - 1 bedroom suites, 1 - bachelor, 1 2 bedroom, easy to maintain building, no elevator, 5 years old, excellent return on your investment. 479-1194 anytime.

244 REVENUE PROPERTY

APARTMENTS
1. 8-unit apartment, fully self-contained. Well maintained on close-in Central Park location. Has a very good occupancy record. Low interest mortgage can be assumed. MLS.
2. 32-unit apartment - Esquimalt, high location — 28, 2 bdrms. Large, fully-enclosed swimming pool. Showing good return. ML34884.

DUPLEX RANCHER 2 BRs $79,500
One of the finest SxS duplex properties in the Beacon Hill-Rockland area, on a beautifully-landscaped, corner property.
Features:
—Natural heatilator f.p each side.
—Select oak floors with carpeting. 2-car garage with workshop and storage areas.
—Fridge, stove, and washer to remain on owner's side, have purchased and can give early occupancy to owner's unit.
—Spotless condition inside and out. ML34772. For your viewing or for extra details, please call:
CLIFF ANDERSON
384-8124 477-3994
PEMBERTON, HOLMES LTD.
1000 Government St. 384-8124

FERNWOOD ASKING $84,500
A brand new listing. Character duplex offering easy care lot, heavy beamed ceilings, fully furnished upper suite, owner occupied lower suite. Total 3,000 finished square footage. Upper suite rented for $520 per month. Lots of off street parking. Fully updated 1969. A must to see — call LEIGHTON NOBLE, 386-2955 or 721-3047, ROCK CHALIFOUR, 386-2955 or 388-6275, pager 846. CENTURY 21 Mayfair Realty.

MAPLEWOOD-TATTERSAL
GREAT REVENUE
This spacious duplex has an in-law suite down on each side — the result is an attractive return of $12,900. The main suites are bright and feature quality appliances, lots of closet space, floor to ceiling fireplaces and wall to wall carpeting. With extra parking and this location an attractive package at:
$108,900
ML. 34424
MICHAEL BURR 595-2165
JOHN TODD 598-7849
david burr ltd.
384-9335

JAMES BAY TAX SHELTER
This attractive Strata-Title Complex consists of three 2-BR. townhouses, each with fireplace, and is located just a few steps from the ocean. Always fully rented and qualifies for 10 per cent CCA writeoff. This very desirable investment property is available for $139,500.
STEPHEN SHEA
477-7284 (24 Hrs.) 388-7668 (Res.)
D. F. Hanley & Associates Ltd.

5 STORE
SHOPPING CENTRE
Located on the busiest corner in Sooke. Priced for immediate sale. $335,000.

64-SUITE APT. BLOCK
Modern building located in James Bay. Very good tenancies. Priced below $18,000 per unit.
For details call GERRY FINNIGAN, 388-6258.
CEDRIC STEELE RLTY. LTD.

DEVELOPMENT
POTENTIAL
3217 WICKLOW
.48 of an Acre
Tremendous holding property plus rental. Saanich says their long range plan for this area is "Multiple Density". Adjoining properties may also be purchased. Call for further details.
CONNIE REYNOLDS
477-8914 or 384-8001
Royal Trust

MODERN
Side x Side duplex featuring 2 bedrooms each side with in-law suite, partially developed basement in the other. This is located near the end of a quiet cul-de-sac in Esquimalt. Has lots of parking available for boats or trailers. All appliances included. This has been drastically reduced for a quick sale to $79,900! MLS.
338-4434 JOHN BUNYAN 383-7777
338-4434 BILL SIDHU 477-5332
WESTMONT REALTY (1977) LTD.

16 SUIITE APT. BLOCK
Rockland Ave. $320,000. Phone 595-4852. Private sale, no agents please.

10-SUITE APT.
Older self-contained character block in excellent condition. This apartment is on a large lot in a good area and is not a conversion. Fully-landscaped grounds and rich antique cedar wood interior. Income approximately $20,000 per year. For quick sale, $178,000. May consider small trade as part payment. 652-4286.

REVENUE PLUS
2 B.R. OWNER'S SUITE!
Located in the beautiful neighbourhood of St. Mary's this property is well worth your inquiry. Lot is multiple zoned. MLS. Price $58,500. Phone Today.
TERRY EDEN 386-3494 (24 hrs.)
CENTURY 21 Western Homes
1037 Cloverdale Ave.
386-3494 (24 hrs.)

TRI-PLEX $59,900
Recently renovated character trilex, two one bedroom suites and one two bedroom suite. Quiet street of good homes in Vic West M.L.S. Call CHRIS GREIG 478-5953 or BEN GREIG 598-3105 CASTLE PROPERTIES 386-6164.

"MAKE MONEY"
Vendor says bring any offer on his 5-suiter, which earns over $800 per mo. All suites self-contained and never a vacancy. It's your perfect first revenue property. "Call MIKE SWEENEY IS SERVICE," 595-8780. Castle Properties Ltd., 386-6164.

OAK BAY BORDER
S x S duplex, well built on large lot, 2-bdrm each side. For this and many other duplexes please phone:
595-1535 OLGA ZACHARY 592-2265
Boorman Investment Co. Ltd.
2045 Cadboro Bay Rd.

TAX SHELTER
10% capital cost allowance; 16-suite apartment, $385,000; 6 townhouses, $270,000.
Both in excellent rental areas. Call:
WESTAD REALTY
383-1953 or 592-6887

FAIRFIELD 5 PLEX
9½% net yield, never a vacancy. Good tenants. $96,000. Phone 388-4545.

961 EASTER ROAD DUPLEX. Good revenue. Firm at $59,500 479-4383.

245 REVENUE PROPERTIES WANTED

UP TO 40 SUITE
APT. BUILDING WANTED
CALL SYL SHUMKA FOR CONFIDENTIAL CONSULTATION
477-0191 SYL SHUMKA 595-1337
Royal Trust

I'm looking for a duplex, triplex for myself in Fairfield, Oak Bay or James Bay up to $80,000. Please call CHRIS GREIG 478-5953 or 386-6164 CASTLE PROPERTIES ltd.

247 COMMERCIAL OR INDUSTRIAL PROPERTIES

KEATING X-RD.
1 acre lots for sale in new serviced and paved industrial subdivision. Will also consider developing of building for suitable tenant. OK Trucking Co. Ltd. 386-3414.

LIGHT INDUSTRIAL
Central Saanich location, 23 acres, gravel base soil — $350,000.
478-5561 GAIL JENKINS 478-6458
BLOCK BROS. REALTY LTD.

WANTED: LOT ZONED COMmercial or light industrial with or without building. Minimum width 45 ft. 721-3386.

GOOD PARKING
Retail, offices, or warehouse. $129,900. 3930-3932 Douglas Street.

247 COMMERCIAL OR INDUSTRIAL PROPERTIES

Cedric Steele Realty Ltd.
388-6258

INVEST!
37-suite apartment building on Gorge Vale Golf Course plus extra land. Recently upgraded. Good Income and Good Potential.

WAREHOUSE
Fully leased warehouse in good location. Easy to manage.
Call for these and other investments.
CEDRIC STEELE
388-6258 592-3842

SMALL OFFICE BLDS.
Smart appearing and modern in every respect. Approx. 1,000 sq. ft. divided into 6 individual offices. Ideal for Professional use. Plus attached 2 Brm. Ste. (Tenanted) and approx. 900 sq. ft. Located close-in on high count traffic artery. Approx. 6,000 sq. ft. lot zoned commercial. Excellent terms available.
FULL PRICE $89,950
S. W. ANDERSON LTD.
382-9144 Res. 385-0279

Golden Opportunity
for a business to acquire this modern commercial building, Douglas and Burnside location: 2,500 sq. ft. plus basement. Ample parking. Ideal for professional offices, Retail or Service business. Full price $145,000. For more info phone FREDDY STARKE 386-6164 or 388-6275 pager 2880 Castle Properties Ltd.

INDUSTRIAL LOTS
8,000 SQ. FT. CORNER LOT, $31,500. 7500 SQ. FT. LOT, $29,000. 7500 SQ. FT. LOT, $27,000. ONE ACRE LOT, 5 LOT SUBDIVSION POTENTIAL, $90,000. TWO ACRE LOT, APPROVED SUBDIVISION, LOTS PREPARED, GOOD BUILDING ON ONE LOT, $90,000 PER ACRE. BILL MORRIS, 478-4655.

JAMES BAY
CLOSE TO PARLIAMENT BUILDINGS, 2500 SQ. FT., WAREHOUSE WITH 1,000 SQ. FT. WORKSHOP AT REAR.
MUST SELL!
BRIAN SPARK 477-7016
RICHARD HOLMES 478-4870
PEMBERTON, HOLMES LTD.
1000 Government St. 384-8124

ZONED
LIGHT INDUSTRIAL
CENTRAL SAANICH AREA
Fully serviced level industrial property. Situated in new Keating industrial area — ½ acre lots and larger. Priced from $2.75 per sq. ft. and up. For further information call 652-1040 (Dave Thomson), 656-3463 (Ron Tidman).

PROFESSIONAL BUILDING. BY owner. Six separate office units. Street level entry, located 2½ blocks from U.B.C. gates. Principals only. Victoria Press Box 654.

250 HOUSES FOR SALE

FOR SALE
Royal Trust
477-0191
384-8001

OPEN HOUSE
2948 CEDAR HILL RD.
WED. AND THURS. 7-9 p.m.

SECLUSION NEAR TOWN, $66,500 Almost new immaculate 3 bedroom full basement home off Cedar Hill Rise. Located on private lane off Cedar Hill near Kiwanis Way. Follow the signs to top value for your dollar. MLS. For private viewing call
RUTH CROSSLAND
477-0191 595-5677

IMMACULATE
$45,900
Unquestionably a great buy! This 3 bedroom home has been totally remodelled inside and out including flooring, walls, cabinets, wiring, plumbing, gutters, stucco etc. Need I say more? Call now for an appointment to view.
477-0191 RAY TILLYER 388-5464
Pager 730

INLAW SUITE
JUBILEE HOSPITAL
3 bedroom home with 2 bedroom suite. Vacant for quick sale. Was rented for $600 p.m. Easy financing available to asking price of $63,900. To view, please call anytime. MLS.
477-0191 JACK MOEN 658-5448

GBRE SPECIAL
Just listed, charming well maintained older 2 bedroom home. Country kitchen, 3rd bedroom and workshop down. New roof and gutter, updated wiring and plumbing. Great retirement or starter home that's priced right. MLS. Call for details and apt. to view.
RUTH GROSSLAND
477-0191 595-5677

ARE YOU ALL
CRAMMED TOGETHER?
Then take a few minutes to look at this Spanish styled home situated on a large lot in Greenlands. There are 3 bedrooms with a spacious master bedroom and 3-pc. en-suite. A large living room with separate dining area, large family room, rec. room, laundry room, storage and den which could be 4th. bedroom. View by apt. only. Well priced a $87,900. MLS.
HUNTLEY WRIGHT
477-0191 477-0897
LES ADAIR-WILLIAMS
477-0191 477-0897

BEAUTIFUL START
With this well maintained 27 yr. old 3 bedroom bungalow. Separate dining area, cedar lined closets and full high basement. Lot approx. ¼ acre. MLS $52,900.
HUNTLEY WRIGHT
477-0191 477-0897
LES ADAIR-WILLIAMS
477-0191 477-0897

ADD IT ALL UP
You will recognize top value here with a private viewing of this solid, tidy, 2 bedroom Fairfield home. Good residential area, close to schools and transportation. Better garden soil with large hot house, and priced at $52,500. Contact:
HUNTLEY WRIGHT
477-0191 477-0897
LES ADAIR-WILLIAMS
477-0191 477-0897

A.E. LePAGE
WESTERN LTD REALTOR

ULTIMATE in fine workmanship
In this brand new energy saving 3 level home, located on Curers Point (The Uplands of Sidney) 3 bedrooms, 2 full bathrooms, large kitchen, partially finished den, and located on a ½ acre lot priced low at $82,000. Call BILL NESBITT 386-6331 or 388-5679.

SEA VIEWS
Fields at back, close to beautiful
BEACH
3 br, 2 bthrfs., large LR, (new wall-to-wall) DR, kitchen. All recently painted, big separate in law suite or

REVENUE-INCOME
Solid good condition. Garage carport, hot water heating. Close to town and Island Highway. Must sell. All offers on $66,900. 592-3325.

575 TENA PLACE
Deluxe 1,269 sq. ft., 8 yr. old Charmer in choice Colwood area. 3 Bdrms., L-shaped liv. and din. rm. Fam. size kitchen. Fully dev. bsmt, 2½ sts plbg. Lge fenced treed lot. Close to schools and shopping. Asking $77,500, $7,570 assum. mtg. To view call 478-6128.

SOUND UPDATED 3-BEDROOM, older house. (1200 square feet). Good holding property, offers on $41,900. 479-5896 or 479-2920.

250 HOUSES FOR SALE

BLOCK BB BROS.

SELL THROUGH
TV AND VIDEO
OPEN NIGHTLY
TILL 8 P.M.

UPLANDS
3520 UPPER TERRACE
OPEN FOR VIEWING 2 to 4 on THURS. AND FRI. 3 bedroom split level on nearly ½ acre delightful garden. 4th bedroom or den on lower level. Excellent location and guest parking. Offered at $109,000. MLS.
477-1841
Ted Walford Bill Remple
598-1420 658-5794

CADBORO BAY
3925 ASPEN
OPEN HOUSE DAILY 2 to 4. On private cul-de-sac, a 4 bedroom contemporary residence of exceptional quality and design. Solid beam decor throughout with open living room, dining room, superlative kitchen, den, large oak parquet family room 3 bathrooms. Automatic garage, intercom, vacuum system, garburator, dishwasher. Your choice of carpeting and light fixtures. Fully fenced garden. $136,000.
Res. Ted Walford Off.
598-1420 477-1841

CADBORO BAY
ACROSS FROM BEACH
SUITE POTENTIAL
An immaculate, versatile 3 bedroom home close to 10 Mile Point, a beach access just across the road. Large family room with fireplace, 3 bathrooms. Private back garden with fruit trees and vines. Excellent potential for separate suite. Built 1962. Offered at the very reasonable price of $78,000.
Res. Ted Walford Off.
598-1420 477-1841

WE MAKE FRIENDS
OF OUR CUSTOMERS

WANTED LAZY PEOPLE — Too lazy to cut the grass or clean the pool, here is a neat and clean 1 bdrm. condo. located near Beacon Park with views and many extras. Only $29,900.

2 BDRM. FULL BSMT. — bungalow in v.g. condition, shopping within walking distance. $48,500.

THIS TOWNHOUSE — has 3 bdrm. finished bsmt., plus rec centre with pool and sauna. Also well located. $49,900.

EXCEPTIONAL VALUE — Unique 4 bdrm. modern home with large private wooded yard. $64,500.

REVENUE — Duplex save money while you live in one side and let the other defray expenses. $99,000.

ON THE RIDGE — Near Elk Lake, ¾ acre of privacy and seclusion. Attractive owner built 3 bdrm. home. $109,000.

ROLLING ACRES — Country living but close to Victoria. Roomy 2 storey home on 11.5 acres. Raise cattle, sheep or horses. $179,000.
Don and Shirl Mills
386-3231 478-6139

CLOSE TO SEA
BEACON HILL PARK
A "RARE" find in Fairfield — 1 yr. old family home, family rm. off super kitchen, master bdrm. has 4 pce. ensuite. Living rm. dining rm., 3 bdrms., office, huge rec. rm. asking $99,500. MLS 34310.

OAK BAY
FAMILY HOME
Room for your Large din. rm. suite here! 2 Storey older home with F.Ps. n liv. rm., den and entrance hall, 3 bdrms., 2 baths, close to village. $78,500. MLS. 34510.
386-3231 Ethel Harvey 479-4233
Marg Price 477-1941
388-6275 Pager 461

1600 Sq. ft., 4 bdrm. nostep home, large living rm., heatilator F.P. Dining, kitchen and utility rm. Lot nicely landscaped. Only $48,500.
656-5337 Ted Phillips 656-5584

COLWOOD LAKES
SPLIT LEVEL
Back of property adjoins golf course, very spacious home of 8 rooms, 3 baths, plus part basement. Exceptionally large flat lot with sprinkler system with room for badminton or tennis court. Ideal executive home priced to sell.
478-5561 BOB PAUL 478-2477

OPEN HOUSE
550-555-592
CARNATION PLACE
PASSMORE PLACE
FROM $49,900 TO $52,900
THURS.-FRI. 6 to 9 P.M.
An opportunity to see these townhouses and appreciate the Beauty of Passmore off the Interurban. Offers many of the luxuries you would get in higher priced properties. 3 bdrms, 1½ baths, spacious room throughout. These are vacation homes all year round. Just live and enjoy. For previewing call
Mary Ann Waldmann
386-3231 477-5759
386-3231 Edna Sargent 383-2202
Don and Shirl Mills
386-3231 478-6139
385-3231 Bill Wonnicott 656-5373
388-6275 Pager 2943

Castle Properties Ltd.

BACK TO NATURE
YEP, it's Back to Nature in high style with this luxury mobile home on .6 acre close to Sooke Village. All appliances and all at a penny pinching $35,900. Call MIKE SWEENEY IS SERVICE AND SAVE! 595-8780 o 386-6164.

PANORAMIC VIEW
Lovely post and beam stucco bungalow with full basement, situated in a strategic position to take advantage of the beautiful view of Mount Douglas, Mount Baker and Mount Tolmie. Two bedrooms on main floor and extra bedroom and family room with fireplace down. Living room, dining room, kitchen and sundeck all take advantage of the view. Spotlessly clean and vacant now. Exclusive at $74,900. BEN GREIG, 386-6164 or 598-3105.

CORDOVA BAY
Long, low rancher, 2 bedrooms on two-fifths of an acre. Large LR with raised hearth fireplace, good size dining room, sliding glass doors to secluded patio. Attached garage, shake roof, lots of parking. Only $63,900. BEN GREIG, 386-6164 or 598-3105.

MT. TOLMIE AREA
English style cottage, 3 bedrooms, large LR with fireplace, nice dining room, good size kitchen with eating area, leading glass windows, cedar shingle roof. Secluded rock garden with rosebeds, lovely oaks. Only $63,900. BEN GREIG 386-6164 or 598-3105.

ARBUTUS AREA
One yr. old split level in area of $90,000 homes. Three bdrms., large LR and DR, with fireplace. Two bathrms., double carport and extra parking. The special feature? A large family room, adjacent to the kitchen, which has an acorn fireplace and sliding glass doors to the patio. Easy-care lot. The price is only $82,500. New MLS. BEN GREIG, 386-6164 or 598-3105, CASTLE PROPERTIES.

The View Is Terrific!
Close to K-Mart, 14 yr. old post and beam, built to take advantage of the view. Two bedrooms, large LR and DR, kitchen and good size bathroom on main. Extra big bedroom and family room with fireplace downstairs. Drive in garage. Easy care lot. Ideal for older folks or wheelchair. Asking $74,900. BEN GREIG 386-6164 or 598-3105.
CASTLE PROPERTIES

BY OWNER
Quality 3-bedroom home, well kept, w-w, hardwood floors. Close to schools, buses and shopping. In Metchosin, $58,500. 478-8788.

586 WHITESIDE
Lovely 3-bedroom home, full basement with drive-in garage, private fenced yard, $57,000. 479-9980 after 4.

250 HOUSES FOR SALE

SINCE 1887
Pemberton, Holmes Ltd.
1000 Gov't. St. 384-8124

RUSTIC CHARM AND LUXURY
Nestled on 1 acre wooded on Saanich Peninsula, this brand new home built to last. Features 2300 sq. ft. quality finished w-w throughout. HOT WATER HEAT. TWO f.p.'s on main, 3rd roughed in down. 4 br's, 1½ pce. master ensuite, 3 baths. Large lifing rm with BAY WINDOWS, spacious bright kitchen. Private dining rm, plus many more interesting features. Asking $110,500. Way below replacement cost. Call now for appointment.

SEAVIEW ½ ACRE LOCHSIDE DRIVE
Features: Hardwood floors throughout. 2 fireplaces, 3 spacious bdrms. Private dining rm, full basement with large family rm. Asking $93,900.

ROCKLAND EXCLUSIVE
Located near Government House. Quality spacious 2 or 3-bdrm house with guest suite with private entrance. Southern exposure. OLYMPIC MTN. VIEW. Living rm-entertainment size with f.p. Separate dining rm. Enclosed sunporch facing secluded garden. Large utility rm off bright modern kitchen, overlooking rose garden. Reduced to $107,000.

ARDMORE EXCLUSIVE
JUST STEPS TO THE GOLF COURSE, A FEW MORE TO A LOVELY PARK AND FIVE MINUTES TO THE BEACH.
Cape Cod design nestled on a huge lot. 2020 sq. ft. of finished living space, on 2 floors. Generous use of wood, brick and expensive carpeting. $114,500. MLS.
For these and other listings, contact:
M. STAPELLS, 384-8075, pgr. 506
JIM PARK, 384-8075 pgr. 493

ROCKLAND GEM TUDOR CLASSIC— Now $164,900
This 1 year old 2 storey Tudor is situated in the Government House area, presenting 4 large BRs and 2 baths on 2nd floor. MBR 24'6"x12' include 4-pce. ensuite with bidet. LR is 27'6"x16" with marble raised hearth, cantilevered fireplace, family room with RH brick fireplace. Bay window and feature panelled wall. Lovely formal DR will take your large furniture. Super kitchen includes oak finish cabinets, built-in dishwasher and enclosed laundry off. Full basement roughed in for games room. Rec. room with fireplace and 4th bath. Well treed and nicely landscaped. ML33167 Cliff Anderson 477-3994.

Century 21
MAYFAIR REALTY
Mayfair Centre
386-2955

NOW OPEN 6 DAYS
For I.C.B.C., Real Estate and Insurance
Wed., THURS., FRI.
TO 9 P.M.
AND ALL DAY SAT.
WE'RE HERE FOR YOU

WORTH WAITING FOR—OAK BAY TUDOR
New deluxe 3000 sq. ft. tudor home in Oak Bay. This spectacular home offers you the rare opportunity to select your own decor as it is just under construction. Asking $141,900. LEIGHTON NOBLE, 386-2955 or 721-3047, ROCK CHALIFOUR, 386-2955 or 388-6275, Pager 846.

4 ACRES
This unique owner built home offers a secluded, quiet setting. Vaulted ceiling with rough hewn beams, landscaped with several rock walls, extra buildings include greenhouse, 1 stall barn, tool shed and chicken coop. If you want country acreage, this is it! Gillespie Rd. area. Make your offer on $85,000. ROCK CHALIFOUR, 386-2955 or 388-6275, Pager 846.

Cedric Steele Realty Ltd.
388-6258

ENGLISH COTTAGE
LOVELY GARDEN
IN VIEW ROYAL
A beautifully private garden filled with flowers shrubs and trees surround this pleasant 2 bedroom home. Charming living rm. with fireplace, large kitchen with pantry. No basement but there is a super garden shed and garage, lots of storage with room for a workshop. Approx. 1100 sq. ft. TRY YOUR OFFER Asking $58,900. Call
PATTIE or PETER BARDON
388-6258 384-3947

TWO IN THE 50's
1) QUIET OAK BORDER
Sit on the sundeck and enjoy your garden if you buy this 4-bedroom home. There is a Liv. rm. with fireplace, dining room, kitchen, full basement and dr.-in garage. The price includes 5 appliances. Asking $58,500.
2) BLENKINSOP VALLEY
A comfortable 4 bedroom home. Bright, sunny liv. rm. with fireplace, dining rm., and kitchen, with eating area. Full basement with large rumpus rm. workshop and small office. Sundeck with lovely rural views. 70x120 lot. Asking only $55,900. Call:
PATTIE or PETER BARDON
388-6258 384-3947

A.E. LePAGE
WESTERN LTD REALTOR

OPEN HOUSE
SAT. 2-4 P.M.
1823 SAN JUAN
MUST BE SOLD
PRICE REDUCED
$5,000
Gordon Head, 4 or 5 bedrooms, large living room, separate dining room, family room, rec room, fenced yard, 2 decks. Make an offer on asking price of $105,000.
386-6331 BECKY LITTLE 477-4474

HATE TO LIST THIS 3-BDRM., ONE AND HALF BATHROOM, 2-STOREY, FULLY COMPLETED SOOKE HOME. HAS ABOVE AVERAGE CARPET, FIXTURES AND KITCHEN CABINETS, WHILE I AM ASKING $51,000 AND FEEL THE HOME IS WORTH MORE, I STILL WANT TO SELL, SO MAKE ME AN OFFER. PHONE BUILDER AT 595-5259 AFTER 6 P.M.

COLWOOD
3-4 bedrooms. Large lot. Near schools. Sundeck and fireplace $56,500. 3116 Wishart Rd. 478-4706 or 474-1779.

BY OWNER, 5-YEAR-OLD, 3-bedroom, no-basement, fireplace. California kitchen. Large landscaped lot on quiet no-through street. Close to Thetis Lake Park, $54,900. No agents, phone 478-8044.

250 HOUSES FOR SALE

MANN
T. L. MANN & ASSOCIATES LTD.

BEAUTIFUL PROPERTY $45,900

This solid older bungalow is set well back from the street on a huge yard (80x135) of fruit trees, shrubs, flowers and a private back yard. 3 bedrooms, basement, driveway, garage, tool shed and sunporch. To view call
598-5144 GLORIA JONES 383-2825

CHARACTER HOME GORGE - $59,900

This charming older home features stained glass windows, fireplace, beautiful fenced garden with patio, full basement and a huge 2nd storey bedroom that could be a studio with view. To view call
598-5144 GLORIA JONES 383-2825

LAKEHILL

ADVANTAGES:
—Small lot. Landscaped.
—Basement suite and bathroom installed by builder.
—No painting or redecorating needed.
—3 bedrooms.
—No-through street.
—Good access to city and airport. Great for young executive with children.
—Priced at $68,500.
For an appoint. to view, call
RALPH KELLER
598-5144 388-4076

ROYAL OAK

Frankly this house is in need of a handyman. If you are good at renovation and like hard work call me to assist you in negotiating this purchase. It has a good-sized lot and excellent potential but not everyone can see.
RALPH KELLER
598-5144 388-4076

Cedar Hill - Shelbourne

Ready to retire? And do your own thing? 2-bedroom bungalow with no steps. Large lot with 2 workshops wired for 220. One is for your wife to do her thing — ceramics, pottery or whatever. The other is perfect for building your dream boat. Good neighbours. Close to golf course. $59,900. Let's talk it over. View by appointment.
RALPH KELLER
598-5144 388-4076

4 BEDROOMS FAMILY HOME 881 DARWIN AVE.

Looking for a clean, fresh home with lots of space for your family and lots of parking for cars and trailer? See this now — the living and dining rooms are wall carpeted — the kitchen has lots of cupboards and eating area, there are 2 full baths and a big finished rec room. Priced at just $58,900 and there's always room for discussion. MLS.
KEN MANN
598-5144 477-6773

BRENTWOOD DAMELART WAY

(OFF HAGAN)
New 1½ storey tudor-style home with sunken living room, beamed ceilings and beautiful fireplace. Kitchen with built-ins and adjoining family room with fireplace. Three bedrooms, 2½ baths, large separate den and fireplace. Many deluxe features. Priced at $97,000.
KEN MANN
598-5144 477-6773

FAIRFIELD Nothing Down! $44,900

Investing, starting out, or retired? Whatever the case this home could be a nice purchase. This older home is in excellent condition and offers over 1100 sq. ft. of living area and 2 or 3 large bedrooms. Also a nice fireplace and basement. Lovely secluded garden. BONUS LARGE APT.-ZONED LOT. Call now! New MLS.
GLENN NICHOLLS
598-5144 598-7689

$1500 DOWN

and you can move into this 3-bedroom, starter home. Other features include living room and dining room, large deck, separate garage and large, fenced lot. All in the handy Sears area. Only $45,900. Drive by 1631 Oaklands and then call for viewing.
GERRY MARTIN
598-5144 477-7050

MUST SELL!!

Here is a great home for a young family. This 2-year-old home is faced with cedar and rock for that West Coast look. Spacious living room has cedar and rock fireplace. Other features of this 3-bedroom home include large kitchen with eating area and large, finished rec room and 2nd bath down. The area has no through streets and underground services. Owner transferred and must sell. Try $5,000 down. Only $65,900. MLS.
GERRY MARTIN
598-5144 477-7050

4 BEDROOMS! $2,500 DOWN!

will get you a large, 4-bedroom home in the popular Gorge area. This older home has been completely renovated and has new family room addition at rear. Other features include basement and large, family kitchen with built-in dishwasher and garburator. If you need lots of room then this will suit. Only $49,900.
GERRY MARTIN
598-5144 477-7050

NO STEPS??

Yes I have a delightful home all on one level. A great retirement home and close to all amenities in the Town and Country area. This home has 2 or 3 bedrooms, living room with fireplace and sunny kitchen. Only $49,900 MLS.
GERRY MARTIN
598-5144 477-7050

TRADE?

Your car or boat as down payment on a home. If you are having difficulty saving the down payment, maybe this is the answer. Give me a call to discuss the possibility.
GERRY MARTIN
598-5144 477-7050

BEST BUY!!

GORDON HEAD
"NEW" — 3 BDRM.
In my opinion this 3-bedroom "NEW" home is the BEST BUY in Gordon Head. It is a "WELL DESIGNED" home incorporating numerous features of "QUALITY WORKMANSHIP." Tastefully decorated with liberal use of attractive wallpaper and quality carpet. Spacious cheerful kitchen with mountain views. Attractive home both inside and outside. Priced VERY REASONABLY in the upper 60s, AND WORTH IT! This home should sell fast so phone now for an appointment to view.
GEORGE GREEN
385-3435 477-4651
P. R. Brown & Sons Ltd.

ASKING $45,000
551 Tait St., 4-bedroom ranch-style, large living rm., dining rm., part basement, 1450 sq. ft. Excellent Value, close to Glanford Area (MLS). CCall Len Thomas Sr., 478-6058, Douglas Hawkes Ltd., 384-7128.

SEA VIEW HOME

Fully developed 3-bdrm. Immediate occupancy. $87,900, by owner. To view, 478-9998.

C. N. MONTAGUE CO. LTD.
Sales, Consultations, Rentals
1720 Lillian Rd. 595-4413

250 HOUSES FOR SALE

Victoria Realty LTD.
386-3585

BRAND NEW SAANICHTON 20 SOLD - 8 LEFT

Come out and see probably the best buys on today's market. 2-, 3- and 4-bedroom quality basement homes in this lovely country setting. Priced from $55,900 with as little as $2,800 Down with a B.C. Gov't. 2nd mtge. OPEN DAILY 2-4 and 7-9. WALLACE AT CULTRA. Colin Munro and Morris Lund, 386-3585.

HI QUADRA

(Lakehill)
FOUR new homes under construction, built by HUCKER, all 3 bedrooms, basement, ensuite, wall-to-wall. Excellent location, priced right from $61,900. Please call Colin Munro, 386-3585, 652-3383.

TOWN AND COUNTRY REALTY
579 DOUGLAS ST. 382-7276

UPLANDS

Quality, spacious, immaculate 3-bedrm., den, rumpus room and 3 baths. All this on ½ acre. Offering complete privacy in back garden. $145,000. Allan Klenman, 592-9771 or 382-7276.

2 BEDROOMS

Immaculate, quality home near town. Full basement. Clear title. Try your own down payment and terms. MUST BE SOLD. Full price $52,900 or? Allan Klenman, 592-9771, Office 382-7276.

EXTRA! READ ABOUT IT

3-bedroom, split-level home in established residential area of Gordon Head. Gorgeous living room with floor-to-ceiling stone fireplace; formal dining room with sliding glass doors to sunny sundeck; spotless kitchen with eating area; master bedroom with ensuite and walk-in closet; finished family room or 4th bedroom on entry level; spacious corner lot with room to park your boat or motorhome. Extra reasonable price of $67,500. Exclusive to Jim Webber, 382-7276 or 658-5977 (res.).

Capital City REALTY LTD
830-D Pembroke St. 388-7557

IN THE 40'S
GLEN LAKE-LANGFORD AREA

1. Stucco, siding and a shake roof enhance this "like new" 2-BR, no-basement home with big partly enclosed carport. Quick posession.
2. Busy street lowers the price on the 4-BR (one down) 2 bathrooms, full basement home on 66x146 lot. Assumable M at 10%.
3. Lake access close to this 3BR, basement home with laundry on main and economical propane for heating and cooking (Stove incl.). New cupboards and carpet in K., big dining area. ML.

388-7557 Jo Lennox 478-2563
388-7557 Marilyn Moore 382-8016

david burr LTD.
655 FORT ST. 384-9335

NEW LISTING LANGFORD

Two-bedroom, no-step bungalow for the first home buyer or for your retirement. Low taxes — Extra large, nicely-treed lot. Country living at its best. ML 34721.
$42,500
JOHN TODD
384-9335 598-7849

OPEN HOUSE Wed., Thurs., 6-8 DAWNVIEW DR.

(off Edgelow and Gordon Head)
3 BRAND NEW HOMES situated close to UVIC, all schools and trans. Elegant Spanish, Post and Beam — Modern Style and Conventional. Buy direct from known builder and save money. Try your Don Payment or terms. Trades accepted. For information call Mrs. Pat Saulnier, Kasapi Const. Co. Ltd., 538 Dupplin Rd. at 386-6191 or 384-2197.

Island Homes Ltd.
2504 DOUGLAS
386-7545

CORDOVA BAY

Just listed. Solid 2-bedrm. home with a very convenient kitchen, laundry and sewing room on main floor. Rumpus room with fireplace, extra bedrm., bath, drive-in garage in high basement. Good-size lot. Realistically priced at $76,500. Ron Crow, 592-4989.

OAK BAY CHARACTER HOME

Located near ocean, golf course, park, and shopping. This well maintained character home has 1157 sq. ft. on main floor plus a full high basement. Lovely large living room with beamed ceiling and fireplace. Separate formal dining room. Completely renovated kitchen and bathroom, built-in dishwasher. Two large bedrooms plus sewing room or den and enclosed rear porch sunroom. $65,500. For viewing phone 598-4123.

A.H.O.P. SEPARATE LOTS

Single family 2-bedroom $45,000, Strata duplex 3-bedroom, $44,200.
1100 BLOCK CLARK RD. BRENTWOOD
Direct from builder-developer. Now completing. Early occupancy. $1250 down.
DAYS 388-5454
NIGHTS 477-5402

BRENTWOOD BAY
AT $56,500 this is a steal. Quiet seclusion, sea views, spacious carpeted living room, fireplace, large master bedroom, rec. room in basement, garage, lovely established garden. 652-2694.

BY OWNER
Near B.C. Hydro building, Royal Oak. Split level 3 bedrooms, possible in-law suite in basement, large lot, 70x135. Asking $59,500. No agents please, 479-1255.

250 HOUSES FOR SALE

Montreal Trust

OPEN HOUSE THURS. AFT. AND EVENING 7616 Blackthorne

(OFF EAST SAANICH ROAD NEAR CULTRA). Calling country home seekers. Pleasantly located in quiet cul-de-sac among nearly new, quality-built homes. This immaculate family home is bright, cheery and tastefully decorated. Convenient to schools, 5 mins. to the new swim pool and rec. centre, 15 mins. to Woodward's near bus route. Well priced at $61,900. MLS 32748.
386-2111 ROY KAISER 477-6813

Transferred Owner

Immediate possession, lovely 3-bdrm. Esquimalt gem, with large treed secluded yard, backs onto park. L.R. with fireplace, sep. D.R., modern kitchen with dishwasher. High basement has rec. room, bathroom, bedroom. Owner has gone. Offered at $59,500. ML.
386-2111 ART PEAKER 477-3957

TILLICUM PARK $56,900

I could write a book — "In Praise of Older Homes" — This immaculate 2-bdrm. home is at its finest. Bsmt. is developed with a bdrm. (blt.-ins) and a kitchen (cupboards and stove hook-up). Completely carpeted (properly installed on sub-flooring), panelled walls, 1-pce. bath, laundry area, cold storage, drive-in garage. Backyard fenced with 5 fruit trees and tool storage bldg. SEEING IS BELIEVING!
MRS. DOREEN JONGEJAN
386-2111 388-7402

SUNRISE REALTY
595-3341

M.L.S.
MUST BE SOLD! IF YOU ARE LOOKING FOR A BARGAIN READ THIS

Beautiful home with lovely view. B.C. assessment Actual value is $83,100. Owner transferred from Victoria. Your offer under $80,000 will receive serious consideration if presented before Aug. 15, '78. If you are looking for something different, something special with charm, character and privacy and can fulfill above condition, please contact immediately owner's agent.

W. G. MOORE
595-3341

Century 21 WESTERN HOMES
1037 Cloverdale 386-3494

OAK BAY

WATERVIEWS
Extremely spacious 4-bedroom, 4-bathroom newer home in Gonzales area. $129,900. MLS 32731.

UNIVERSITY
Woodsy decor, treed lot 2000 sq. ft. finished with white rock fireplace, $129,900. MLS 32992.

SOUTH
Very spacious rancher 3 bedrooms and den. 3 bathrooms plus a host of other goodies. $139,900. New MLS.

Call for full details:
TERRY SMOLLETT 386-3494
(24 hrs.).

$72,900 SECLUSION IN GORDON HEAD

Only on the market 1 week and already the response to this house is terrific! It won't be here long, so call me quick to view this IMMACULATE, 16-YEAR-OLD, 4-bedroom home with hardwood floors, PARKLIKE GROUNDS, DOUBLE CARPORT with lots of parking and best of all peace and seclusion on an oversized lot. This house has it all! So before someone else has it all, call HEATHER BARNARD at 385-2639 or 592-2407.
MARGETTS & GOWER
OAK BAY PROPERTIES LTD.
2227 Oak Bay Avenue

LANSDOWNE Properties Ltd

BRENTWOOD

OPEN HOUSE, 7187 HAGAN
FRI., 1:00-4:00
SAT., 11:00-5:00
This older 2-bdrm. home requires some work inside and out, but nothing major. Full basement and room to expand in the attic. Mature apple trees and the charm only an older home can offer. Available for under $50,000. MLS
RUDI AALBORG OR
JAY HINTON
592-2431 OR 652-1364

BROADMEAD — $99,500
For sale by owner, unique, contemporary home on lovely, heavily-treed lot. Total of 2385 sq. ft. Features on main level: bridge entry, dome skylight, L.R. with F.P., dining area, spacious kitchen with eating area, 2 large bdrms., both with ensuite bathrooms. Downstairs level features: teak panelled fam. rm. with F.P., large office or bdrm., large laundry or activity room, storage room and workshop. All main rooms with sliding glass doors to sundecks. A very bright, airy home 658-5195.

BROADMEAD
SEA VIEW
By Owner
Beautiful 3000 sq. ft., 3-bedroom, 3-bath home on ½-acre lot. Contemporary design plus the charm of old brick and multi-paned windows, 2 fireplaces, den, large eat-in kitchen with Jenn-aire, family room, 3 decks on the view side. Cathedral ceilings in entry, living room and dining room. Views of Mt. Baker, Harrow Strait, Mt. Douglas. $126,500. 4667 Dearwood Terr., 658-5924.
Principals only please

Country Side

AHOP
$45,000 with $1250 Dn. as low as $214 mo. with Provincial and Federal Subsidies.
7925 SIMPSON RD.
652-4461 or 386-0897
E Y CONSTRUCTION

North Oak Bay

Spacious 4-bedroom executive home on quiet street. Close to schools, golf course and university. Must see to appreciate. Owner, 592-7448.

GORDON HEAD

3-bedroom, 2 full bathrooms, kitchen with family area, living room with fireplace. No agents please. 477-7416.

$44,900. TWO BEDROOM, FULL basement 6' high. Character and privacy with nice view. City area. 479-2208.

250 HOUSES FOR SALE

DFH 477-7291
D.F.H. Real Estate Ltd.
1559 McKENZIE AVE

DELUXE ARBUTUS IN-LAW

Luxurious 3-bedrm. accommodation plus deluxe 2-bedrm. in-law suite on Hazelton Pl. off Lexington. Formal L.R. and D.R. with family rm. off ultra-modern kitchen. Beautifully maintained and a delight to show. MLS 33946 at $108,000.
PHIL WARREN
477-7291 Anytime

VICTORIAN CLASSIC $59,000

Live in a by-gone era in this turn-of-the-century 4- or 5-bedrm. character home. Large reception hall with stained glass windows. Comfortable drawing rm. with bay windows and F.P. Large sep. dining rm. Full bsmt. Nice garden. MLS.
PHIL WARREN
477-7291 Anytime

CORDOVA BAY $74,900

Terrific location on Cordova Ridge in well-kept residential neighborhood with underground services. Large lot at end of street with pastoral views. Very appealing exterior of vertical siding. Three bedrms. on main level. Beautiful hardwood floors in L.R. and D.R. Some development down. Owner says bring us an offer! Sept. 1 possession. MLS 32651.
PHIL WARREN
477-7291 (Bus.) 658-5411 (Res.)

WESTMONT REALTY (1977) LTD 388-4434

NEW CUSTOM HOMES $67,800 to $74,500

Hurry-up time! School is just around the corner. Five individually custom designed homes.
—CATHEDRAL ENTRY
—2 STOREY
—4 LEVEL SPLIT
Close to schools, transportation and close to town. Ideal family surroundings — A clean new street. Every home constructed to save energy DOLLARS
BE SURE TO COME TO LONSDALE PLACE.
MON TO THURS.
6 P.M. to 9 P.M.
SAT. AND SUN.
12 NOON to 6 P.M.
Trade-up, ask about our trade program. ARNOLD MARR 388-4434 (24 hours)

HANDYMAN SPECIAL 1425 BAY ST.

Drive by this 2-storey home and then call us for appointment to view inside. Needs cleaning and redecorating. Heating, plumbing and wiring seems to be O.K. Price reduced to $39,900. Must be sold as owner leaving area. MLS.
388-4434 BILL SIDHU 477-5382
388-4434 JOHN BUNYAN 383-7777

WANT SECLUSION?

A private lane leads to this beautiful 7 rms (plus) Tudor home surrounded by high hedges and trees and completely up-dated in 1975. MAIN FLOOR FEATURES: Large Liv. Rm. sept. Din. Rm. Fully modern kitchen, family rm. 4 pc. bath and twin-sized master bedroom with 2 pc. en-suite. The large entrance foyer with beamed ceilings and open stairs leading to 2 more large bd. rms. and 3 pc. tiled bath. Full high basement with huge new rec. and games room in the Tudor theme, a modern utility with sept. toilet plus large storage area. Renovatons include new wall to wall, wiring, copper plumbing, roof, gutters, drains and patio. Located in High Quadra area, near bus, shops and schools. See this value at $84,500.00. S. W. ANDERSON LTD. 382-9144 Res. 385-0279.

OPEN HOUSE MON-SUN 10 a.m.-9 p.m. 295 HECTOR

(off Interurban)
Delightful 5-ACRE parcel on HECTOR RD. 5-mile circle of Victoria. This 2250 sq. ft. home has everything. Fine quality materials and craftsmanship excessive insulation, 2 magnificent stone fireplaces 3 decks, nice views, treed with arbutus, cedar, fir, maple, etc. has its natural landscape. 3 large BR family room living room, den 2½ bathrooms, kitchen and dining area, attached, double garage. Open for viewing. $485,000. COURTESY TO REALTORS. Will build to suit on another 5 acres. 477-8673, 479-2150.
COASTLAND ESTATES

LAKE HILL OPEN HOUSE BY BUILDER 3985 BLENKINSOP RD.

SAT. and SUN. 10 a.m. - 2 p.m.
Just completed. Split level home on very large treed, secluded and sunny lot, adjoining very quiet park. 3 beds, 2 baths, well appointed kitchen with counter bar overlooking large step-down family room, electric hot water heating. Large double car enclosed garage. Deluxe finish inside and out, interior and exterior floor to ceiling slate rock fireplace. Financing to suit. Extremely central. 477-4906.

REDUCED TO $61,900

Lovely 3-bedroom, no-step bungalow in popular area just south of Lansdowne School. Immediate Possession.
1725 Townley St.
PHONE ESTATE EXECUTOR
AT 598-2037 or 658-5235

Canada Trust
2252 OAK BAY AVE.
595-5131

BY OWNER
Reduced for quick sale to $44,300. Immediate possession on modern 2 or 3 bedroom bungalow near Sears. Fenced back yard, garage. Financing available with down payment as low as $2300. 478-5444.

BY OWNER
Close to park and sea
2 years old, Gordon Head, 4 bedrooms, 2 full baths, huge kitchen, unique design, extra large sundeck. $73,900. 477-7070. No agents please.

BY OWNER — IDEAL OPPORTUNITY for hairdresser to work at home, this 14-year-old house is equipped with licensed hairdressing salon, 3 bedrooms, 1½ bath, finished rec-room, huge 25'x25' garage, 2 separate driveways. 477-0672.

$47,500
Solid older 4-bedroom, fully modernized home on 64'x129' treed lot, elevated location, close to all facilities. Large assumable mortgage. Drive by 2655 Roseberry. Phone owners, 385-7477.

SOOKE: IMMEDIATE POSSESSION 7 year-old, 1400 sq. ft. home, 4 bedroom, undeveloped full basement on 1 acre in the village of Sooke. Asking $53,000. By owner 642-5233 weekdays, evenings and weekends 656-6848.

NORTH OAK BAY
Spacious 3-bedroom quality rancher, near golf course, shopping and Rec. Center, with full basement, on 1/3 acre, by owner. 477-3781, 592-1022.

$1500 DOWN
2 bedroom full basement home wall-wall carpet throughout qualifies for Government Mortgage. Fridge, stove included. Very clean. Full price $37,900. 652-1562.

250 HOUSES FOR SALE

National Trust Realtor
HILLSIDE MALL
595-2121
3960 QUADRA
479-7161

2451 OREGON ST.

(Jubilee area), 2 plus 1 bedrooms, 1½ bathrooms, new w.w. Bright sunny kitchen, recently remodelled. Full basement. Immaculate inside and out. Just $44,500. $2,225 down to qualified buyer.
MIKE RUSSELL
386-9729 595-2122

PORTAGE INLET — An economical, 2-3 bedrooms near the new hospital. Cul-de-sac, parking, part basement, sunken tub. $45,900.
SAANICH PENINSULA — 3 bdrm full bsmt close to Sidney — convenient to Victoria. Fenced, landscaped, 4th bdrm., rec. room and workshop. $58,900.
LANDFORD DELUXE — one of the best, all electric, nearly ¼ acre, fenced. 5 bdrms., 2 FPs, laundry room, rec. room, 3 baths, sundeck, dble CP. Unbeatable at $64,900.
2 BDRM CONDO — top floor, views, K-mart area. Good building, low assessment. See it and make an offer on $36,500.
For any above, please call ROB ANGUS 652-2576, 595-2121, 24 hours.

3399 CARDIFF

UPPER LANSDOWNE. Contemporary styled split-level with a large neatly landscaped yard, horseshoe driveway. 3 bedrooms, living room, dining room, kitchen with eating area. Full bsmt with fireplace. Large, high sundeck, all this and more. $94,500. Call:
LARRY LINEHAM 595-0134
595-2121

FABULOUS

Olympic Mountain views from the living room window. Three bedrooms, brick fireplace, drive-in garage, spotless house, located in Mt. View area at the end of a quiet cul-de-sac. Reduced $41,900. Call: LARRY LINEHAM 595-0134, 595-2121.

QUIET STREET

Only $44,900 for 2 bedrooms, FP in LR, alrge kitchen, secluded patio and room for gardening. Try offer. MLS 34026.

SECLUDED BACKYARD

Fully fenced, ideal for children. 3 bedrooms, with den, FP in LR. Quick possession can be arranged. Now reduced to $51,900. MLS 34273.

MAKE YOUR OWN JAM!

And jellies. Good solid 2 bedroom, lovely lot with numerous fruit trees. Only 38,000. MLS 33771.
658-5877 LOLA 595-2121

EMERGENCY

I challenge you to check and compare any of the other 3-bedroom homes with a 75x140 lot that will match the value of $39,900 of this spacious, clean house. Comfortably docorated living room with old brick fireplace. The owner is being transferred, need I say more? This is an emergency.
LARRY LINEHAM 595-0134
595-2121

THE "HISTORY MAKERS"
WHITTOME'S

LAKEHILL NEAR SCHOOLS

Neat, well constructed and maintained 3 BR home with full basement, located near elementary and private schools with park close by. This home has addition of attractive eating area and sundeck. Also, it has drive-in garage plus carport and lots of parking. $59,500. Wilfred Davis 479-1667 or 658-8884.

GORGE WATERWAY

Only $47,900, for this 2 BR full bsmnt. home on a large lot. Lge. LR with FP., DR, HW floors — lge. kit. with eating area. Stove and Fridge included. ML 35019.
479-1667 Brian Brown

TRADITION COMFORT CONVENIENCE

See this substantial Uplands home set among shrubs and trees on well-fenced corner. You will love its spacious living room and dining room, its cheerful sunroom, its cosy den with corner fireplace. The private main floor, two bedroom wing with enclosed stairway to two more spacious bedrooms and bath up make the home suitable for a family or equally for the retired couple who enjoy occasional visitors. Asking $129,000. To view call
ELEANOR SANDERSON
384-9610 4798-1667
J. H. Whittome & Co. Ltd.

Looking for a Home or Revenue Property for Less Than $60,000?

1. VIC WEST.
938 FULLERTON
$50,000. Main floor rents $325 p. mth., has 2 bedrooms, formal living room and dining room with fireplace. Basement suite has 2 bedrooms, rents for $270 p mth. Could be fine single family home or kept as is. MLS. DAVID SCOTT, 385-3435.

2. 1325 FINLAYSON
2 or 3-bedroom home, full basement, plus adjacent vacant lot (separate title ready to build on, worth $20,000), for only $57,000! MLS DAVID SCOTT, 385-3435.

3. VIC WEST, 646 PINE
Very nice renovated 3-bedroom older family home, 2 floors plus full basement, large lot. Fairly priced at $52,900. DAVID SCOTT, 385-3435.

P. R. BROWN & SONS

NEW HOMES

IN
2 Fine Locations
GORDON HEAD
CENTRAL SAANICH
To View At
Your Convenience
Please Call
HARRY ATKEY Eves. 598-1737

Engineered Homes
385-6211 19 Cadillac Ave

Fairfield Realty Ltd.

FAIRFIELD
$58,500.00
Delightful 2 bdr. (1 or 2 more in finished attic) home on a pleasant cul-de-sac. Separate dining room, fireplace, secluded, well landscaped yard. A must see with Tony Brogan 383-2244, 388-6275 pager 2471.

OPEN HOUSE 2768 Vantilburg Wed. Thurs. 1:30 - 4

Spacious, 4 BR family home on large treed lot. Excellent residential area, near Colwood Golf Course. Price reduced to $67,500.
HUGH MUNRO, 658-5536
Northern Pacific Realty 479-1687
SCOTT MUNRO, 598-6761
Glengarry Realty, 479-7138

BY OWNER; 2-BEDROOM HOME, electric heat, double windows, fireplace, wall to wall carpet on wood floors, fenced lot with fruit trees, garage attached; asking $45,500. Includes fridge and stove. Phone 384-7526 or 658-5191.

250 HOUSES FOR SALE

SEASPRAY PROPERTIES LTD./REALTOR
1911 QUADRA 386-3124
1175 NEWPORT 595-3151

BEACH DRIVE

A cosy two bedroom no step home ½ block from beach. Has new roof, wiring and plumbing but still needs a little work done on it. Living rm has fireplace, beamed ceiling and hardwood floor. Nice garden area, separate garage with attached tool room. To view please call:
386-3124 SUE WARKE 595-0927

LEISURE LIVING

.77 of an acre of manicured yard surrounds this magnificent reverse split level 3 bedroom, formal home. Views are breathtaking from the glass fronted living room dining room, and massive kitchen. The drive-in garage is off the kitchen and would make a terrific family room. This 21 year old overbuilt gem is being sacrificed at $79,900. Call:
386-3124 SUE WARKE 595-0927

Country Atmosphere and Fresh Eggs

Only 10 minutes from downtown but located on a large lot with a view of pastures and animals. The home is 4 years old and in immaculate shape. 3 bedrooms up, nice fireplace in smallish living room but dining area is in line with a huge sundeck facing east. The kitchen is big and bright. A full high basement is ready for development as the rec room only needs a ceiling with room for 2 more bedrooms, shop area, laundry and storage. There is a chicken coop at the rear and all sorts of mini farm things could happen. All this and more for $53,000.00.
386-3124 SUE WARKE 595-0927

$49,900 GORDON HEAD

This Strata Duplex is truly exceptional. Close to schools, park, shopping bus — what more could you ask. Extra large master bedroom with en-suite, family rm. with fireplace and plenty more! MLS 34797 — so see it now!
SPENCER LEE
386-3124 477-3593

Behind The Tweed Curtain

is this large home with 4 bedrooms, 3 bathrooms (2 halfs), 3 fireplaces, magnificent entrance hall and all of this is in a large secluded lot for only $87,900. Viewing by appointment please.
CALL ME
SPENCER LEE
386-3124 388-5464
PGR 521

$37,900 KOZY KOTTAGE WHY BUY A TOWNHOUSE?

When you can buy this neat home with 2 bedrooms and separate garage. The price is right, low down payment, and its in town. MLS 34778 So CALL ME right now!
SPENCER LEE
386-3124 477-3593

$39,900 IN TOWN

Vendors are moving and must be SOLD. This is a great starter home with 2 bedrooms, large kitchen, living room with fireplace an a full basement. MLS 34778
CALL ME
SPENCER LEE
386-3124 477-3593

MICRO-WAVE DISHWASHER LANDSCAPING NEW VICTORIA

Builder says this home must be sold NOW! It is located in the heart of Victoria on Merritt Place just off Cook. It has over 1500 square feet on the main floor with huge living room. Asking $83,900. MLS 32915 CALL ME NOW AND VIEW THIS EXCLUSIVE HOME
SPENCER LEE
386-3124 477-3593

WAS $64,900 NOW $59,900

4 bedrooms, plaster walls, this is an immaculate home, rec room has bar, peach and plum trees. Home lends itself to have self-contained inlaw suite without too much work.
CALL ME
SPENCER LEE
386-3124 477-3593

Bayshore realty ltd.
388-6424 1006 fort st.

Margaret Bay GORDON HEAD $124,500

Contemporary cedar executive home of over 2200 sq. ft. on one level and situated on almost half acre lot at end of quiet street with privacy. Many quality appointments accent the sunken living-room with unique floor-to-ceiling rock fireplace, elevated dining room, oak kitchen with bright eating area, large family room with fireplace, two or three bedrooms and two full bathrooms. Ample space to add a tennis court, swimming pool or large garden. Must be sold as owner transferred. MLS 34016.
BRENT D. EWING
388-6424 658-5661

$43,900

PEMBROKE-COOK
CRYSTAL POOL
Extensively modernized, cute and tidy with new carpeting. Cushion floor, panelling and wallpaper accents. Main floor has living room with fireplace, large kitchen with eating area, two bedrooms plus bathroom. Downstairs is full height with two more rooms and place for a third plus laundry facilities. Small corner lot duplex zzoned. MLS 33024.
BRENT D. EWING
388-6424 658-5661

LARGE FAMILY HOME 5 BEDROOMS, 2½ baths $67,500

Quiet dead-end street, Glanford area. 2 sundecks, double carport. Front and rear drive-way, easy conversion to in-law suite. 558 Hurst Ave. 479-8580.

BY OWNER $1,500 DOWN
2 bedroom, large enclosed sun room, large kitchen, large living room with fireplace. Fully redecorated with wall-wall carpet. Developed basement with hardwood floors. Oil heat. On large lot with garage. On very quiet deadend Street Qualifies for Government Mortgage. $42,900. Phone 652-1562.

I'M FED UP
with tenants. Older 3 bedroom, 1½ bath, two storey house will full basement. Wired and plumbed for washer and dryer. Sundeck and carport. Appraised at $43,000. First reasonable offer buys it. Phone 383-9172.

½ DUPLEX, $49,000, 1600 SQ. FT. of family living, 2 years old, Marigold area, 479-9738.

BY OWNER, 3 YEAR OLD, 2-bedroom, 1½ bath, full basement home. Large wired garage large sundeck, fenced yard, Glanford area. $59,900. 479-4864 after 5.

250 HOUSES FOR SALE

BOORMAN'S
612 Fort St.
386-7521
2045 Cadboro Bay Rd.
595-1535
BOORMAN INVESTMENT CO LTD.

Uplands Charm - Character Elegance

Quality abounds this low rancher situated on a well-manicured ½-acre lot. The main floor has over 2000 sq. ft. which includes a 24' living room — large separate dining room — kitchen with eating nook and sundeck off — three bedrooms (master ensuite), gracious entrance hall and an open stairway downstairs to an additional 1800 sq. ft. which includes a fourth bdrm., third full bathroom and two recreation rooms. Reduced $4,000. (MLS)
KEITH BOORMAN
386-7521 598-3730

SxS Duplex Beat This For Value If You Can Swan Lake

Brand new. Only $47,500 per side. About $3,500 cash per side. Take over financing. 2 bedrooms up each side plus living room with fireplace, dining, kitchen, one and one-half bathrooms. Full basements ready for developing. Views MLS 34977. Call:
JOHN HOLMS 386-7521

Hillside Near Sears

1½ storey, 3 bedrooms. Dining room, living room. Basement. Family okay. Needs cleaning and some work. MLS 34979. $42,500. CALL:
JOHN HOLMS 386-7521

Under Construction Buy AS IS

Finish yourself. Travis Place. Cul-de-sac. $61,900 finished price. 3 bedrooms on main and living room with fireplace, dining room, kitchen, etc. ¾ basement. Large lot. Views. MLS 34578. CALL:
JOHN HOLMS 386-7521

7653 E. Saanich Rd.

3-yr.-old home with 3 bdrms., 1½ bathrooms (2-pce ensuite) on main floor, with development potential in ground-level high basement. Not sub. division but country living here yet only 20 mins to town. 8400 sq. ft. lot well landscaped, a lovely home, at an attractive price, $67,350. To view call Vivienne Gent, 595-1535, 24 hrs. MLS 34569.

Move In Immediately $53,450

2-bdrm. bungalow near St. Michael's University School on quiet street in Sears area, has LR. with FP, DR and attractive kitchen. Laundry and workshop in basement and lots of room to store that boat, etc. in fully fenced yard, ideal for children and pets. For appointment to view call Vivienne Gent, 595-1535 (24 hrs.). MLS 34660.

Gardener's Paradise

You will be a very proud owner of the nicest garden in this area and sparkling clean 2-bedroom, no-basement home. House is well insulated with modern kitchen, good 3-ft. cemented crawl space for your storage and separate garage. The property is nicely fenced within walking distance to Simpsons-Sears in quiet residential area. Elderly owners leaving town. Must sell. $51,000. MLS 33780
OLGA ZACHARY
595-1535 592-2265

Oak Bay Tudor

Charming home with 2 bdrms. on main floor and 3 bdrm in-law suite with outside entrance. Located in quiet area in neighbourhood of lovely homes. Out of town owner must sell. $64,500. MLS 34229. 595-1535 Olga Zachary 592-2265.

Spacious Home

Clean as a pin, of good quality, 3-bedroom home with LARGE 2-BDRM IN-LAW SUITE. Extra big kitchen and family room in high bright basement. Own entrance. Upper level has 3 bdrms., lovely LR, and dining room, dream kitchen with dining nook. Separate garage, fenced easy-care lot with patio. Ideal for growing family, $68,500. MLS 34116.
OLGA ZACHARY
595-1535 592-2265

P.R. B
P. R. BROWN AND SONS LTD.

MUST BE SOLD! $65,500

A good home close to the GORGE promenade - Park - Golf Course with bus at door. 3 bedrooms, Bungalow, with in-law suite down. Fruit trees. Vacant. Make an offer. MLS 33893. Call
385-5983 D. Wagner 385-3435
477-4452 J. Evans 385-3435

SOUTH OAK BAY

An attractive, one-level bungalow with third bedroom or den. Cozy living room with fireplace. Dining room Garage, partial basement. Nice flat lot with garden. Near bus and corner store Offered at $79,900 Exclusive, with, and please call quickly for this one
DENNIS WAGNER
385-3435 385-5983

SWINERTON'S
REALTY WORLD

OPEN HOUSE WED. 1:00 TO 3:30

THE 'STONEHOUSE'
3354 WISHART RD.
(Turn right off Metchosin Rd. at Colwood Firehall)
BUILT TO LAST — Rustic beauty — delightfully different. Field stone, shake roof, 3 bedrooms and den, 2 fireplaces. Fenced corner lot 80x120. Owners have built, and want offers. Reduced to $54,900.
JACK BETTS 477-4042, 385-2481
BILL McCULLOCH
479-4487 385-2481

2¼ ACRES SECLUSION

Stucco and cedar siding, full basement. Two bedrooms on the main. Large family room with fireplace in and lots of space downstairs. Large carport and sundeck. Only $82,900. BEN GREIG 386-6164 or 598-3105. CASTLE PROPERTIES.

4221 DOUGLAS ST.
Only $37,000, buys you this cozy 2-bedroom stucco home. Large 90x140 lot (¼-acre). Large concrete block garage and workshop. Good terms available. 479-6880.

EXCELLENT VALUE

4 bedrooms, 2½ baths, 2 fireplaces, sliding glass doors to sundeck large family room, enclosed garage, etc. Moving, must sell. In Saanichton, 652-1268. $64,900.

1614 WYCLIFFE

Gordon Head off Majestic, 3-year 3-bedroom home on quiet cul de sac. Sacrifice $67,900 (477-7750). BOWDEN REALTY, 383-5524

LANGFORD, NEW 2 AND 3 BEDroom, basement, and no-basement. Expected to be completed early fall. Average $40-$45,000. 10 per cent down, at current rates. 382-5034.

BY OWNER, 2 BEDROOMS, good starter home. Completely redecorated. Quiet cul-de-sac. Low taxes. Langford. $41,500. 478-5702.

250 HOUSES FOR SALE

GARDNER REALTY Ltd.
895 Fort St. 385-7721
(24 HR. SERVICE)

SPANISH ARCHITECTURE

Seldom does a Gordon Head home of this quality become available at such a reasonable price. It features a large living room with FP and DINING ROOM. Huge kitchen with eating area and a built-in dishwasher, 3 bdrms and 2 bathrooms on the main. 1183 sq. ft. of basement roughed in for 37 ft. rec. rm., laundry rm. and another bdrm. 16 x 13 ft. workhop. The swimming pool is included in the price of $67,900. Please call to view this new listing.
385-7721 KENT MACLEOD 595-4273

HOME PLUS SUITE

Here is a chance to have an attractive 2-BR home close to all amenities, and still have a separate one-BR suite available for your in-laws. Located in an area of attractive homes. This 16-year-old home is available for $56,900, MLS 32902.
385-7721 KENT MACLEOD 595-4273

REDUCED $10,000

1288 sq. ft., 3 BDR strata duplex. Quality throughout. LR with FP, Dining Room and eating area with utility off kitchen. 2 sundecks. Huge basement with roughed-in FP. and plumbing ready for development. Situated on 10,000 sq. ft. treed lot. Priced to sell at $47,500.
385-7721 KENT MacLEOD 595-4273

SHOW HOME

This Central Saanich 3 BR home was used as the display home for the area. Note the extras: sunken LR with rock FP and wrought iron railings to separate it from the DR. Vaulted ceiling to give that architectural, airy look. Full basement with FP, roughted-in for development. 3 finished bathrooms. Extra parking pad and valley and mtn. views. All serviced underground. Stove, fridge and drapes included. A pleasure to show and priced to sell at $64900. MLS.
385-7721 KENT MacLEOD 595-4273

KASAPI HOMES

538 DUPPLIN RD.
$53,900-$92,900

These NEW HOUSES are located in the Gordon Head area on quiet cul-de-sacs close to UVIC, all schools, recreational facilities and trans.

SPANISH

Living Rm. (19x15), Dining Rm. Kitchen with nook, patio doors off dining rm and kitchen to large L-shaped sundeck. 3 Bedrooms, master has walk-in closet and ¾ bath. Lower level large foyer with double doors to RI family rm. Double carport.

POST AND BEAM

Post and Beam ceiling with cedar feature walls, LR (16x18) Dining Rm. (10x14), Kitchen with family area (20x13), 3 Bedrooms, 2 Baths. Lower level enter by large Foyer with double doors to RI family Rm. and RI Den. Sundeck and Double Carport.

ITALIAN COLONIAL

Living Rm. with angled fireplace. Dining Rm, Kitchen with nook and Citation Cabinets. 3 Bedrooms, 2 Baths. Ground level ready for future development.

CUSTOM BLDG.

Tired of looking at houses that are not just right for you, let us build your dream house on one of our lots or a lot of your choosing.

TRADES

Trade your old home for a new home.

FINANCING

DOWNP AYMENTS AS LOW AT $1900 dollars, do some of the work on your new house yourself and save some money. Good financing available. GAP financing available. Buy direct from Builder and save money.
To view our homes call Mrs. Pat Saulnier at 386-6191 or res. 384-2197.

the Permanent
1125 DOUGLAS ST 382-9191

OPEN THURSDAY 2-4 No. 3 4058 Corners Pl. (Off Kenneth)

See this lovely 2 bedroom, spacious town house. Low maintenance, asking $41,500. Vendors have bought bigger town house. Must sell. ML 33677.
FRANK SALE
382-9191 Bus. Pager 738
IRENE VAN
382-9191 Bus. Res. 592-9194

OPEN HOUSE THURSDAY 2-4 1820 San Juan

Delightful home 3 bedrooms, living room with fireplace, attached garage. Lots of storage and space on this ¼ acre of trees, shrubs — just great living in Gordon Head for $66,500.
JACKGRANT
382-9191 Bus. Res. 477-8172

THE PERMANENT
A.H.O.P.

DUPLEX
ONLY TWO LEFT
$1250 down, 8 per cent mortgage, 3 bedroom, 1½ bathrooms, fireplace, large backyard close to major shopping and rec centre. Goldstream Ave., across from beautiful Colwood Golf Course. Open House Friday 4-8, Sat and Sun. 1-4. Phone G. English, Leano Development Ltd., 388-5641, 479-5613.

52 HOUSES

Your choice — from 1 to 6 bedrooms from One Dollar down and up all areas — priced from $22,500 to $57,500.
479-7161 R.W. RHODES 479-9241
NATIONAL TRUST CO. LTD.

1435 WENDE RD.

Cedarhill area. Lovely 3 bedroom home, no basement. ⅓acre. Private. lot. Close to schools, bus, shopping. No agents. 477-5602. $59,500.

SIDNEY—BY OWNER
Two-bedroom, large family room with fireplace, also living room has heatilator fireplace, workshop area, close to town. Must be seen to appreciate. 656-6263.

NORTH SAANICH
Custom built quality 3 bedroom on ½ acre, corner level lot. Full high basement. Close to all amenities. Firm $69,000. 656-4358.

OWNER MUST SELL
5-bedroom Brentwood Bay home. Drive-in garage, workshop, metal shed. Open to offers. 652-3003.

A.H.O.P. HOUSES

3 bedrooms, $1,250 down, full price $45,000. Colwood area. Tyron Construction Ltd. 478-9398.

BY OWNER

1 bedroom cottage, cute and cozy, newly redecorated, large treed lot, RS2 Zoned. Good investment or starter. $43,500? 3254 Wicklow St.

BY OWNER LANGFORD AREA, close to schools, four bedroom, living room, dining room, large kitchen, garage, workshop, ½-acre lot, $49,000, 662 Hoy Lake Road, 478-2846.

961 EASTER ROAD DUPLEX. Good revenue, firm at $59,500. 479-4383.

250 HOUSES FOR SALE

the Permanent
3647 SHELBOURNE 477-0141

OPEN HOUSES WED. & THURS. 6:30-8:30 812 ANDERSON (OFF DOMINION)

one side of new strata title duplex with 3 BR's, family kitchen, LR with fireplace, 1½ baths. Well planned, bright and cheerful. ONLY $46,900. 477-0141 FERN COLOMBIN 479-0229 DOLORES MILES 652-2735.

EVENINGS 5:00-8:00 1580 McRAE ST.

ONLY $49,500. Note the extra large lot, (completely fenced), the delightfully convenient residential area, and beautifully maintained 2 BR home. Loads of room for expanding! Bsmt. with workshop. A good possibility to add on, even duplex! Call: 477-0141 MARGE SHORE 388-5454 pger 753.

OPEN WED. 6:00-8:00 381 - 383 ST. CHARLES

BUY ONE OR TWO. Completely renovated 2 BR side by side strata duplex. Exquisite kitchen cabinets with loads of counter space. Large lot. Great location near beach, buses and shopping centre.
477-0141 pger 706 652-2735
DOLORES MILES
477-0141 pger 714 479-0229
F. COLOMBIN

COLWOOD HALF ACRE $59,500

An attractive 30 yr. old stucco bungalow with full basmt. New carpet, big living rm. and sep. Dining rm. 2 bedrms. on main fl and 2 in basmt. A service type business could be run from a new 24x24 garage and workshop. Good traffic count past your front door. Excl. with JIM RANSON, Westgate Rlty, 388-9941, 479-5910.

OWNER — SOOKE
OPEN HOUSE, 2-5 DAILY
Reduced from $54,500 to $52,700. Finished basement, 3 bedrooms, low taxes. Offers, 642-5953.

PRIVATE SALE, GORDON Head. Beautifully landscaped 4-bedroom home on one-third acre. Large rumpus room, bar. Asking $79,000. Call: 477-9335.

253 COUNTRY HOMES and PROPERTIES

Lorenzen REALTY LTD
50 Bastion Sq. Bus. 383-4151

You'll Never Realize The Potential Unless You Come Inside! Open House Wed. 1:30 - 4:30 and 6:00 - 8:00 624 Downey Rd.

There's 2100 sq. ft. of delightful living in a lightly-wooded setting of just under an acre. An adaptable floor plan, spacious rooms and some surprisingly lovely extras. The attractive entrance leads to 500 sq. ft. of living rm., brick fireplace and an "L" for either formal dining or a study. Adjoining is a lovely games rm. with full bathrm. off. The lge. well-planned kitchen has a nice outlook, good breakfast area and across to a private patio. There's an appealing dining or family rm. with a lovely conservatory for plants at one end. Upstairs are 3 nice bedrms., another full bathrm. and a 14x11.5 study with lge. private sundeck. A beautiful patio spreads across the private back yard, the property is grassed for children's play and treed for shady spots.
MARY LOU LORENZEN
388-5464, Pager 705

SINCE 1887 Pemberton, Holmes Ltd.
1000 Gov't. St. 384-8124

PRICES SLASHED MUST MOVE METCHOSIN

1. 5135 SANDGATE. Waterfront, 7 rms. and basement. ½ acre. Now $98,500.
2. 4644 WILLIAM HEAD ROAD. 6 rooms, 50 apple trees, barns, F.P., 3¾ acres. NOW $97,500.
3. McVICKER ROAD. 8-acre lot. Well timbered, views, some flat. NOW $32,500., and mountain-top lot 10, $39,500.

DESMOND HOLMES
384-3124 478-1227

DRIVE BY 680 CLAYTON

(In Deep Cove off West Saanich Road)
Then call me for an appointment to view this executive style home nestled in the trees. With very generous size rooms, 2 bedrooms and bathroom on the main and the same downstairs, it has the flexibility required for a family with children at home or away. You will love the economic comfort of 4 zone control hot water heat, the full size billiards room, the over size double garage. Quiet dignity combined with rustic charm in a parklike country setting. M.L.S.
WELL PRICED AT $89,000
656-4000 K. DROST 592-3101
SAANICH PENINSULA PROPERTIES LTD., SIDNEY

ROYAL OAK — 2 ACRE DEVELOPMENT
A beautiful home to live in while you wait for development. Sewers and water are there so you can't lose on this one.
VIEW ROYAL
2.3 ACRES
With attractive country home —ideal for that family who wants to enjoy country living and then future development.
Call ADELINE of
CAPITAL CITY REALTY
388-7557 or 477-8552

BEAUTIFUL BRENTWOOD 12.27 ACRES

An extensively renovated home, offering 3 bedrooms, very spacious kitchen, excellent games room, large utility building, set on this lovely rural area. Priced to sell at $155,000. Colin Munro or Jack Lidstone at 386-3585, Victoria Realty Ltd.

ON THE BEACH

Magnificent selection of cottages, Townhouses, apartments offering fabulous views and within maintained estate grounds. Absolute peace and quiet our first priority. For a viewing appointment

OCEAN VILLAGE

642-5254
SAANICH PENINSULA PROPERTIES LTD.
2254 Beacon Ave., Sidney, 656-4008

253 COUNTRY HOMES and PROPERTIES

Lorenzen
REALTY LTD.
50 Bastion Sq. Bus. 383-4151

BEAUTIFUL PENINSULA PROPERTY

Grow your own food on this delightful 7.86 acres West Saanich property, only 9 miles from town, and enjoy a lovely home. First time on the market, this 3 bedrm. home is in beautiful shape and IT'S SECLUDED! A wide entrance opens to a 22x15 living rm. with floor to ceiling brick FP and vaulted ceiling. Dining is 15x8 and in line, so you can spread out. Kitchen is lge., pretty and gay. 3 bedrms. and a roomy 4-pce. bathroom off a wide hallway. An attractive open staircase to a high basement with lge. panelled shop, separate shelf-lined storage, approx. 30x13. The land is lovely, part wooded; the cleared part is fenced and cross fenced. There's water enough for you, garden and animas. The wooded area has big firs, maple, dogwood and cedar. There's a 50 ft. long building for livestock, a lot of bearing apple trees, pretty landscaping around the house. PRICE $135,000. For more particulars call:
GRAY LORENZEN
388-5464 Pager 729

5.5 ACRES NEW LISTING

Modern, spacious 1,600 ft. home, floor to ceiling fireplace in living room with brick wall, a special feature in kitchen. Full basement with super large recreation room. Home has too many features to mention. A gardener's delight. Two driveways, one paved to house and the other to the corral. Space for almost any number of horses or other animals, even a ¼ mile track. FIRST TIME ON THE MARKET. Get up in the morning and eat breakfast in the sun room and watch the deer graze right across the road. Drive by 2812 Dooley Rd., off Fowler on to Hunt or off Old East Rd. and phone 478-9581 for appoint to view. Call Lorraine Hett 478-2430.

WATERMAN & ASSOCIATES REALTY LTD.
923 GOLDSTREAM AVE. • 478-9581

COUNTRY LIFE—14.6 ACRES—
$139,500

4 BRs, 3 baths, 2 FPs. Present owners are forced to sell this lovely, 15-month-old, 2-level bungalow. TUDOR MOTIF. Lovely pastoral views beyond the observatory, about 20 minutes from Victoria. Approx. 1,300 sq. ft. on main, featuring large LR with most attractive FP. Formal DR is 12'9"x12'. Spacious MBR has 2-pce. ensuite. Lower level has nice rec. room with 2nd FP, finished 4th BR or den, 2 more roughed. Could be in-law suite. ML 30551. Two outbuildings. Good grazing land. Holding property. Good building property may be your opportunity. Reduced $10,000 for quick sale. Good holding property.
Cliff Anderson 477-3994

DEEP COVE 3.3 ACRES (3 LOTS)

Quality 5-bedroom home, 2 FPs
—3.3 acres, groomed by experts, parking area and roads all paved
—Year-round creek running through property.
—Many outbuildings, including stable.
—There's something for everyone on this property.

JIM PARK 384-8075, pager 493
M. STAPELLS 384-8075 pager 506
PEMBERTON, HOLMES LTD.
1000 Government St.
384-8124

COBBLE HILL AREA
1850 sq. ft., 4 year old, 4 bedroom on 2.05 cleared acres. Built-in garage, double carport, small barn, fenced and cross fenced. Fruit trees and good garden area. $69,900. Phone 112-743-3072.

ARDMORE AREA, ALMOST ONE WOODED ACRE, EXCELLENT 4 BEDROOM FAMILY HOME, ONE BLOCK FROM SWIMMING BEACH AND ABOUT ONE MILE FROM 2 GOLF COURSES. OFFERS $94,500.
656-5337 TED PHILLIPS 656-5584
BLOCK BROS. REALTY LTD.

PRICE REDUCED!
SHAWNIGAN LAKE, Corner lot, not waterfront. 8750 sq. ft. Now Asking $14,200. - will look at any reasonable offer. M.L.S.
DAVID SCOTT 385-3435
P. R. BROWN & SONS

SOUTHERN EXPOSURE, overlooking beautiful Woodwynn Valley and Saanich Inlet. 10 acres of pasture and apple orchard, barn and outbuildings. Large gracious family home surrounded by beautiful trees. $235,000. 652-2781.

BY OWNER. GLEN LAKE — cosy 2-bedroom bungalow with character. Wall-to-wall carpet, heatilator fireplace, garage, on well treed lot. Reasonable offers on $42,000. 478-4489 after 5 p.m.

SAANICH PENINSULA PROPERTIES LTD.
7254 Beacon Ave., Sidney, 656-4008

MILL BAY — 4 BEDROOM, 2,600 sq. ft., cedar ranch house, barn, 2 acres, $89,500. 743-4576.

256 WATERFRONT PROPERTIES

WATERFRONT LOT TEN MILE POINT $85,900

This property has approx 235' of waterfront with panoramic views of the Strait. A must to view. No others comparable To view this new Exclusive Call SHANE BEFURT 386-6164 or 479-0010, Castle Properties Ltd

SHAWNIGAN LAKE WATERFRONT, sunny East side, great beach lot, 50x210, take advantage of the great weather. Asking $35,000. Cabin on Shawnigan Lake, excellent beach, 50' of waterfront, view property. Asking $40,000. — Sensational home on Shawnigan Lake, was offered as part of other property for twice the price of $65,000 firm. 1,700 sq. ft. 50' waterfront, fireplace, 2 bathrooms, 3 bedrooms, steal it now. — For information on all three properties call 112-743-2330.

81 FT. WATERFRONT BE A SHIP WATCHER

Secluded swimming pool. Built for ease and comfort of living. You could walk onto the Ferry for the Mainland. To appreciate the unique features one must take a look, so phone now. Asking $159,000.
386-3231 Ethel Harvey 479-4233
Marg Price 477-1941
388-6275 Pager 461
Block Bros. Realty Ltd.

SECLUDED WATERFRONT

49 Tovey Crescent. Close in 3-BR architect designed, post and beam home on quiet bay off Esquimalt Harbour in View royal area. Old brick fireplace, sundeck overlooking water. Large lot with many trees and shrubs.
By Owner $79,900
(112) 733-1857

QUEENSWOOD 1 ACRE WATERFRONT ESTATE

Completely secluded. Walled garden. 4500 sq. ft. residence. Deep mooring. Full particulars to serious enquiries. $305,000.
Residence Ted Walford Office
598-1420 477-1841
Block Bros. Realty Ltd.
Block Bros. Realty Ltd.

COUNTRY LIVING LARGE HOME TWO ACRES EAST SOOKE GOOD BOAT DOCKING
Asking $135,000

PERTINENT INFORMATION BY CALLING 388-4271, JACK SWANSTON, 592-6328.
J. H. Whittome & Co., Ltd.

KOKSILAH RIVER

10 ACRES of PARK-LIKE property, right on the RIVERBANK. $42,000. Excellent terms. For info call Colin Munro, 386-3585, 652-3383. Victoria Realty Ltd.

256 WATERFRONT PROPERTIES

OPEN HOUSE
TEN MILE POINT
3931 SMUGGLERS COVE RD. WED. AND THURS. 2:00 TO 4:00. executive waterview home. offers considered on $165,000.

KRIS GUDJONSSON
721-3571
CANADA TRUST
595-5131

WATERFRONT CORDOVA BAY $119,900

This cute bungalow style home is on a parklike landscaped property with a great beach. 2 BRs on main, large LR with FP and sep. DR with great sea views. 1 BR down with nice family room or an in-law suite. Vendor will carry first mortgage. Won't last. Call SHANE BEFURT, 386-6164 or 479-0010 to view. Castle Properties Ltd.

GORDON HEAD
Waterfront — .86 acres with panoramic views. 3-bedroom, 3 bath, den, rec. room large living room and dining room with vaulted ceiling. Complete privacy and modern home. Realistically priced at $135,000. No agents. 477-7050 to view.

258 CONDOMINIUMS

View Suite Westerly Exposure

2-Bdrm. condominium in quality building, situated on quiet street in Gorge area. 2 balconies here for outdoor enjoyment and a wood-burning fireplace for those winter evenings. All appliances are included, plus W. and D. in asking price of $49,900. Call quickly on this one! MLS 31950. Vivienne Gent, 595-1535 (24 (24 Hrs.)
Boorman Investment Co. Ltd.
2045 Cadboro Bay Rd.

TRADE

Your boat or car as part of downpayment on this luxurious 1-bedroom suite on the 19th floor in Orchard House. You will enjoy spectacular views, all conveniences of today's modern life and at an affordable price. Only $33,500. MLS 33355.
595-1535 MRS. ZACHARY 592-2265
BOORMAN INVESTMENT CO.

WHY RENT? $450 DOWN 8% Interest AHOP

Very low monthly payments with Provincial and Federal subsidies.
Low income qualifications
1 Bedroom $28,900
2 Bedrooms $34,700
Deluxe Frost Free Hotpoint Refrigerators and self Cleaning Ranges included. Legal fees for 1st Mortgage and Deed transfer included.
Open Weekdays 9-12 and 1-4:30, Sat. and Sundays 1-4 P.M.
830 Esquimalt Rd.
Byron Price & Associates Ltd.
385-2458

FAIRFIELD CONDOMANIA

Several near new 1 and 2-bedroom suites, handy to downtown and shopping. Prices range from $27,900 to $47,950.
--How about a top 4th floor?
--Would you prefer a corner?
--Like a 22'x15' living room?
--Want a cozy brick fireplace?
--Love a large family kitchen?
--Dream for an ensuite shower?
COME ON OUR MINI-TOUR
START AT 1019 McCLURE
DAILY 2-4, 7-9
BOWDEN REALTY 383-5524

SPENCER CASTLE
OFFERING
Luxurious Living
AT ITS VERY FINEST
OPEN DAILY 1:30-5 p.m.
Or call 386-6762, 384-4013
LANDMARK PROPERTIES LTD.

JOFFRE MANOR
1121 ESQUIMALT ROAD
Your last chance to own a new 1-bedroom or 3-bedroom suite close to shopping plaza so don't be disappointed. 20-suite building features large bright rec. room and lounge, separate hobby room. Easy financing with quick possession or 6-month interest-free period to dispose of your present property. Open with CLARE BROCK, Mon.-Sat., 1:30-4:30 or phone 598-3321 or 592-2173.
JACK MEARS
OAK BAY REALTY LTD.

2 BRS, 2 BATHS and FIREPLACE Reduced to $43,900

Centrally located (near Oak Bay Junction), this immaculate home features over 1150 sq. ft., an elegant rock fireplace, quality W-W throughout, view of Sooke Hills. Fridge, stove, washer, dryer and drapes included. MLS.
ED HO
477-7291 384-8075 (Pgr. 386)
D.F.H. REAL ESTATE LTD.

IMMEDIATE OCCUPANCY
1665 OAK BAY AVE.
Wembley Manor
Choice location, 2-bedroom, ground floor, close to Jubilee, bus, recreation centre, shops. Quality constructed building, pleasant landscaping, GE appliances, 1½ luxury baths, quality fittings, billiard room and workshop. $45,000. Open house, Saturday and Sunday, 2 to 6, or call anytime for appointment, home, 598-2228, business, 388-9794.

OPEN HOUSE
No. 104 - 305 Michigan St.
Thurs., Fri., Sat., Sun. 1:30-4
2-BR. Well located near bus, shops, town.. Adult oriented. Carefree living. Vacant now so move right in, place your furniture, and then have tea on the glazed sundeck. Sensibly priced at $38,000 incl. appliances. Don Bacon, Byron Price & Associates, 385-2458, Res. 595-6588.

BY OWNER
REDUCED FROM $38,700
NW ASKING $35,700
Beautiful spacious one-bedroom plus den condo. like new. 2 pools, sauna, tennis court, games room, lovely landscape and quiet location. Possesssion anytime. Call 479-7953 and see for yourself.

UNIQUE PENTHOUSE, OAK Bay, Large living room and den with fireplace. Wet bar, separate dining room, kitchen with a window, Plus a pantry. 1½ baths, 2 bedrooms, washer and dryer, all top of the line appliances. New building with every amenity. $150,000. 598-4260 or 385-0991 leave name and number.

2 BEDROOM CONDOMINIUM IN luxury building, situated across from park and sea. Wall to wall carpets, highest grade appliances, separate dining room, large living room with fireplace, den, 1½ baths, quality throughout. $145,000. 383-6157.

SUIT ACTIVE RETIRED
$42,500 — 2-bedroom condo with fireplace, glassed in sun-deck, ensuite washer and dryer, Low $25 assessment, $15 taxes. Near Senior recreation centre, market. (Eves 477-7750)
BOWDEN REALTY 383-5524

BY OWNER OVER 1000 SQ. FT. with unobstructed 180 degree view of outer harbour, strait and mountains, from a secluded sundeck and two bedrooms. 1½ baths, large kitchen, dishwasher, $47,500. View by appointment only, 385-7354.

SEA AND MOUNTAIN VIEWS
Quiet Cul-de-sac spacious 2 bedrooms, 1½ baths, corner apartment in new 21-suite adult oriented building. Near parks, shopping and recreation centres. $46,500. 382-5211.

LEAVING

Must sell deluxe 2-bedroom condo by Univ., was $44,500, sacrifice at $34,500. Mortgage, $29,200. 477-0489.

SEE CLASS 115 "SWAPS for trade ad on choice of several budget-priced condos and town-houses.
BOWDEN REALTY 383-5524

258 CONDOMINIUMS

Superiority Complex

—Wood-burning fireplaces.
—Unusual large floor pains.
—Beautiful kitchens.
—Sauna, swirlpool.
—Four acres of grounds.
—Hilltop views.

FROM $49,900

Phase II Now Open Every Day from 1-5 p.m.
Call 477-7322, 477-1449, 477-9313
Ask for our beautiful 4-colour Postcard

Oakdale Estate
3960 Cedar Hill Road
At McKenzie 386-6762

Laurel Point

HARBOUR FRONT
Luxury
Condominiums
$90,000
$188,000

Spacious apartments with 1, 2 and 3 bedrooms and balconies. Some with den, fireplace, large patios, barbecues. Also luxury tri-level townhouses of 3000 square feet Laurel Point facilities include its own library, clubrooms, workshop, swimming pool, saunas, underground parking.
5 minutes lovely walk to the Parliament Buildings and Empress Hotel. And, of course, your very own park in front — right on the water.
225 Belleville (3 blocks west of Parliament Bldgs.). On-site sales ofice; 386-7752 or call Cedric Steele Realty Ltd: 388-6258.

THE GOOD LIFE
IS WAITING FOR
YOU

at the Royal Woods. Enjoy the SOPHISTICATED interior of this adult-oriented condominium. RELAX in the whirl pool after a game of tennis, a swim, a workout in the exercise room or even a vigorous game of billiards. Phone TODAY for all the details so you TERRY EDEN - HELEN JONES, 386-3494 (24 hrs.).

WHY PAY RENT
When you could own this 1-B.R. CHARMER in the convenient Quadra-Mayfair area. Southern exposure and a monthly maintenance fee. Spotlessly maintained building features any EXTRAS. Phone for details, TERRY EDEN, 386-3494 (24 hrs.).

CENTURY 21 Western Homes,
1037 Cloverdale Ave.,
386-3494 (24 hrs.)

DELUXE SUITE
FOR SALE OR TRADE
in Prestigious "TOD HOUSE" a short walk from Willows Beach, on Cadboro Bay Road.
Top floor, with views of Majestic Mt. Baker and the Straits. Concrete and Steel Construction for safety and Durability. En-suite, 4-piece bath and laundry facilites off large master bedroom. 2nd BR and Den, with large closet and 2nd bathroom (3 pce) with marble shower stall.
Top quality carpets, large heatilator fireplace, dining area and large living room, daylight kitchen with quality cupboards garburetor, range, fridge, dishwasher and make this one of finest condominium values in Victoria at $88,000.
Reason for selling—not enough problems to keep us busy.
Will consider good 2 or 3 BR Home on a trade.
Call 384-5612 — 9 to 5 — 595-7168 evgs.

CLOSE TO THE WATERFRONT 2 BEDROOMS

Near Beacon Hill Park. On the second floor with a southern exposure. Double glass doors off the living room and master bedroom to a large sundeck with some sea view. 1½ bathrooms. Modern kitchen with concealed lighting, includes range, refrigerator and dishwasher. Exclusive, at $47,900.
385-3435 JOHN EVANS 477-4452
P. R. BROWN & SONS LTD.

$39,900 FRIDGE, STOVE WASHER and DRYER

are all included in this very large 2 bedroom Condominium on Johnson St. Exceptional value considering this also includes 2 full bathrooms. MLS29995

CALL ME
SPENCER LEE
386-3124 477-3593
Seaspray Prop. Ltd.

RETIRED? RETIRING?

Private Beach
Boat moorage at your back door. Magnificent views of the Harbour. Excellent choice of various architectural designs.

OCEAN VILLAGE
642-5254
For a viewing appointment

DALLAS RD. WATERFRONT

Enjoy the sea, the ships and waterfront walking, in this one bdrm., ground-floor condominium. Large in-line LR and DR. Dble. bedrm. closets plus ample storage. Corner ste. allows three sides for windows. MLS 34106. Priced at $39,900.
PHIL WARREN
477-7291 Anytime
D.F.H. REAL ESTATE LTD.

LAUREL POINT

The only 1 bedroom suite left for sale. Priced well below market value at $59,900 firm. This beautiful apartment suite located on the ground floor with large patio. Includes all Laurel Point facilities; pool, club room, sauna, hobby room, underground parking. For further details and appointment to view, phone 383-6157 (9-6 p.m.) or 385-0991. Answering service anytime.

THE SAVOY

SPACIOUS CORNER SUITE, SEVENTH FLOOR. ONE BEDROOM AND DEN. THREE APPLIANCE KITCHEN WITH GARBURATOR. THE LARGE BALCONIES HAVE SLIDING DOORS. VIEW OF CITY AND WATER FROM THIS SUITE. PLEASE PHONE 598-2514 or 598-3221 BETWEEN 8:30 A.M. AND 5:30 P.M. WEEKDAYS.

THE SAVOY

Very attractive one bedroom condominium suite in new condition, walking distance to town, Empress and park.
FULL PRICE $36,500
450-1070 Douglas St. 386-9102

PENTHOUSE
The Savoy, 777 Blanshard, 2 floors, 2 bedrooms, 3 bathrooms, fireplace, 3 large balconies, panoramic views, Superior Construction. Asking $89,900, New and vacant. Private sale, 385-0520, 385-5663.

NOW $38,900
Seaview from Esquimalt 2 bedroom 2 bathroom corner suite. Adult oriented, sauna, swirlpool. Excellent financing (10¼%). 477-0982, 385-7682.

ORCHARD HOUSE
A few studio, 1 and 2 bedroom suites left to rent and sell near Beacon Hill Park, 382-4650 afternoons and evenings any day.

UNIVERSITY PARK TERRACE deluxe 1-bedroom condominium. Must sell by September 1. Boat or car as down payment. Priced at $29,900, 652-5840.

258 CONDOMINIUMS

REALSPAN PROPERTIES LTD.
846 BROUGHTON 388-6454

TWO BEDROOMS $23,500

This is a large unit with wall to wall carpeting and hardwood floors. Laundry facilities and storage are contained within the suite. Excellent place for single parent with children, close to shopping, school and bus service. Financing can be arranged with a low down payment. For further information or viewing call:
JOHN F. COLWELL
388-6454 592-9828

259 TOWNHOUSES

SEA HAVEN LUXURY Townhouses

Don't confuse these homes with many of the townhouse development you may have seen or read about. These are not built under the AHOP program but are TOP QUALITY HOMES, with ample floor space, offering privacy in a treed landscaped setting.

They afford many advantages to the buyer, especially those who do not want to spend time on garden and exterior maintenance.

Unlike many Townhomes they offer covered parking at your own residence

You'll like the features that Pass Developments have built into these homes. Two and three bedroom homes with prices as low as:

$58,900
Open to view daily
Weekdays 2-4 and 7-9 p.m.
Sat., Sun., 1-4 p.m.
386-6331

A. E. LePAGE
WESTERN REALTOR

TOWNHOMES By TULL

970 SOUTHGATE
Across from Beacon Hill Park
1 of 4 units left
$68,900
2 Bedrooms, 1½ Baths.
Phone to View
592-0662 479-0244
TULL DEVELOPMENTS LTD.

Country Side

A first-class development of AHOP Townhouses with NO COMMON WALLS. Size and quality cannot be duplicated again at these low prices.

2- and 3-BR, $43,500 and $45,000
As low as $1175 down
and $203 per month
With Federal and Provincial subsidies.

Open Weekdays 2-3 p.m.
Sat. and Sun. 2-5 p.m.
7925 SIMPSON RD.
off Mt. Newton X-Rd.
652-4461 daily, eves. 386-0897
and 658-5673
E Y CONSTRUCTION

ADMIRALS HARBOUR VIEW
TOWNHOUSES
933 ADMIRALS RD.

There Must Be A Reason!

Forty-one of these 46 hownhomes have been sold. Only 5 left. Crafted by PINE HOME BUILDERS LTD., a well respected builder known for quality. Priced well from $54,900. All with 3 bedrooms, some with full basements. Why be sorry, look at the rest in town, then come visit the best townhomes in the CITY. When not open why not call myself John Molyard, or my wife Roma at 386-3585 or res. 384-4827.
OPEN DAILY — Mon.-Fri., 7-9.
WEEKENDS 1-4
VICTORIA REALTY LTD.

LUXURY TOWNHOUSE
$44,900
3-level, 1600 sq. ft., professionally decorated townhouse, priced for quick sale, close to Glanford Elem. School and shopping, price includes some appliances. High quality flooring, custom features include bar in rec room, completely maintained grounds with swimming pool. Owner must sell soon, reasonable offers considered, contact Mrs. Barbara Liebenau, Royal Trust, 384-8001 or 479-8389, or call vendor — Gary Brown, 385-7758 or 479-3802.

JAMES BAY
NEAR PARK & BEACH
One year old immaculate patio home just steps away from the fabulous Dallas Road waterfront, Holland Point Park and the yacht pond. 3 bedrooms, 1½ bathrooms. Wall-to-wall carpets, drapes, range and refrigerator all included. Small very private complex. Full price $58,900. JACK MEARS — 598-3321.
JACK MEARS
OAK BAY REALTY LTD.

OPEN TOWNHOUSE 11-3060 HARRIET

MON. AUG. 7, 2-4 and 7-9, TUES THRU FRI. 7-9. Asking $53,900. will present any reasonable offer. Attractive, small, well kept complex, offers 3 bedrooms, 1½ baths with large sauna. Spacious kitchen, L.R. with F.P., D.R., family room, double drive-in garage. We live in No. 5, so we know it's great. Call John or Roma at 386-3585, res. 384-4827. Victoria Realty Ltd.

FORECLOSURE EXCEPTIONAL BUY

Through someones misfortune you can have a bright corner 2 bedroom suite, large living and dining room, wrap around deck, no step entry, located in 3 year old Windsor Manor, convenient at 848 Esquimalt Road, Offers to $28,900, flexible financing. View now with.
HERB McDANNOLD
382-9191 BUS. RES. 384-6768
THE PERMANENT

A GREAT BUY $33,900

See this comfortable 3 bdrm townhouse with a private landscaped patio and a heated pool a few steps away. It's tastefully decorated, close to everything and perfect for a young family. Owner has bought and must sell! For further details, call:
598-5144 GLORIA JONES 383-2825
T. L. Mann & Associates Ltd.

259 TOWNHOUSES

CLOSE TO BEACH $47,900

Consider a 3 bedrm townhouse, lge. private courtyard, only $14 per mon. assessment, good plan in a quiet 8 unit complex, lots of storage, good parking, as little as $2,400 down with a B.C. Gov't 2nd mtge. Pt. Morris Lund, 386-3585, anytime.

FOR SALE BY OWNER—FAMILY townhouse, 3 bedrooms, 1½ baths, stone fireplace, rumpus room, storage, laundry, fenced in backyard, close to schools and shopping. $48,000. By appointment only. 383-9468 after 6 p.m.

265 HOUSES WANTED TO BUY

EDMONTON CLIENT
URGENTLY requires small two- or three-bedroom home in nice area. Close to bus line. Up to $65,000 cash. BEN GREIG, 386-6164 or 598-3105.

WANTS SPLIT LEVEL
Gordon Head, Saanich, Saanich Peninsula. Up to $70,000 cash. Quickly call CHRIS GREIG, 386-6164 or 478-5953.

Waterfront home in Cordova Bay. Call HAROLD WARE Castle Properties Lt. Off. 386-6164 Res. 385-1580.

Also 3 bedroom home in Central or North Saanich up to $70,000 with acre. Call HAROLD WARE Castle Properties Ltd. off 386-6164 or Res. 385-1580.

CASH FOR
YOUR HOME
Investors will pay cash now for suitable homes up to $60,000.
GLENN NICHOLLS
598-5144 598-7689
T. L. Mann & Associates Ltd.

SELL TODAY
Receive cash for your equity
Call 385-1431
British American Realty Ltd.

268 LISTINGS WANTED

FAST, ETHICAL SERVICE that will sell your home or property at a price that is fair, both to you and the buyer.
DAVID SCOTT 385-3435
P. R. BROWN & SONS LTD.

THE PROFESSIONALS WITH the guaranteed sales plan.
Izik Homes Realty
383-8522 (24 hrs.)

270 EXCHANGE REAL ESTATE

TRADE ALL OR PART
$20,000 equity in large house, apartment-zoned, total price — $81,000.
$17,000 equity in 2-BDR. condo. Cowichan Bay, total price — $36,000.
$30,000 equity in two lots with house, apartment-zoned, in Duncan, total price — $87,000.
$17,000 equity — in two lots, Sudden Valley, Bellingham, total price — $30,000.
$100,000 equity in Central Saanich, executive home plus 6 acres, total price — $240,000.
Quick Decisions 652-4286

REGINA — QUALITY 3-BEDroom home in river Heights. $55,000 to trade for Victoria home or sale. Allan Klenman 592-9771 or T & C Realty, 382-7276.

2-BEDROOM CONDO IN DESIRAble location; will trade for house. Phone 477-9344.

271 LOTS FOR SALE

SUPER SEAVIEW $59,900

The price has just been reduced as the vendor must sell this at once. Lot approximately ½ acre, the view is truly OUT OF THIS WORLD. MLS 34266

CALL ME
SPENCER LEE
386-3124 477-3593
Seaspray Prop. Ltd.

WATERFRONT LOT TEN MILE POINT $85,900

This property has approx. 235' of waterfront with panoramic views of the Strait. A must to view. No others comparable. To view this new Exclusive Call SHANE BEFURT 386-6164 or 479-0010. Castle Properties Ltd.

BROADMEAD VIEW LOT

Corner lot with views across the sea to Mt. Baker and the Islands. No doubt one of the best in Broadmead with easy access to rear and mostly level terrain. Best cash offer to $59,900. Wilfred Davis 479-1667 or 658-8884.
J. H. Whittome and Co. Ltd.

HI QUADRA (LAKEHILL)

27 CHOICE BUILDING lots, in a most desirable area PRICED at $28,900. Don Munro, 386-3585, res. 477-1705, or Colin Munro, 652-3383. Victoria Realty Ltd.

High on a Rock!

The owner will help with financing to build a single-family home on 16,000 sq. ft. lot secluded in Vic West with 180 degree view. Some blasting is required. Make an offer on $23,500. Call:
386-3124 SUE WARKE 595-0927
Seaspray Prop. Ltd.

TRADE FOR HOME
2-acre seaview lot, 270' frontage on two roads. Ideal for building now or holding. Make an offer or accept in trade on 3-bedroom basement home, $50,000-$60,000. Call today:
ELEANOR SANDERSON
384-9610 479-1667

Paconla Investments Ltd.
GORGE WATERVIEW
Only one waterview lot left in new sub-division, 66' x 150' unobstructed view, $32,500.
BRENTWOOD BAY
Duplex lot, 90' x 114', ½-block from Tod Inlet. Very peaceful area, $30,000.
Phone: 388-9644 anytime.

Lots

Starting at $22,900 in the Gordon Head Area. Call us about having your next home custom built. We can custom build you a home for as low as $53,900. Call Mrs. Pat Saulnier, Kasapi Const. Co. Ltd., 533 Dupplin Rd., at 386-6191 or res. 384-2197.

PRICE REDUCED!
$32,000 now buys 0.7-acre corner lot. Septic field and well. Price includes 2-BR mobil and plans for a 2-BR home. Location: Near Sooke Rd and Gillespie Rd. MLS.
DAVID SCOTT 385-3435
P. R. BROWN & SONS

TEN MILE POINT
60x208 serviced lot off Tudor. Will take trades or finance on asking price of $53,000. Build to your own specs! Call 388-4434 anytime. WAYNE BUTTERFIELD — IRV LIDSTONE.

EXECUTIVE ½ ACRE SEA AND mountain view lots overlooking San Juan Mt. Baker and Sidney waters. Situated on eastside of East Saanich and Lowe Rd. next to experimental farm. Phone 656-2405 or 656-5547.

LOTS
GORDON HEAD
From $25,000. Near university. Fully serviced. Terms. Phone Jim Webber 382-7276 or 658-5977 (Eves). Town and Country Realty Ltd.

CADBORO BAY — VISTA BAY ROAD. Two Exceptional treed lots with some view of Cadboro Bay and Yacht Club. $50,000 and $55,000. Byron Price & Assoc. Ltd. 385-2458.

HOME BUILDERS
20 lots available in choice Duncan subdivision, close in, underground services, 10 homes, built and sold. MacKenzie Properties Ltd. Box 79, Duncan B.C. 748-3312.

BY OWNER
5 lots, 1 duplex lot for sale, Sidney. For information call owner, 656-1656.

ARDMORE .83 ACRES, ROAD gazetted but not through. Home site cleared, $27,000. Phone after 5 p.m. 652-1888.

BUILDING LOT, 57X165, CLOSE to shops, school, and golf course, 1471 Cranbrook Pl. $36,500. 382-7577.

271 LOTS FOR SALE

Park Pacific
Proudly Presents

DEAN PARK ESTATES

In a class by itself, this fabulous development consists of fully serviced lots with a minimum area of 15,000 sq. ft. ranging in price from $32,000 to $44,000. In a beautiful natural setting — some with panoramic views of the Gulf Islands, Mount Baker and a parade of sailboats and ships.
Located in North Saanich, on the side of the mountain adjoining John Dean Provincial Park.
Underground hydro and telephone services; complete underground sanitary sewage system and treatment plant, underground domestic water system with 200,000 gallon reservoir for year-round water supply. Fully paved and curbed streets; fire hydrants and attractive street lighting.
Now is the time to choose your personal home site in this exclusive residential community that will carefully grow here. There may never again be a development like this on the Saanich Peninsula.
Entrance close to Panoramic Recreation Centre on East Saanich Road. From Pat Bay Highway turn off at McTavish.
SALES OFFICE
656-7041
10:30 - 4:30
OR
MIKE RUDDY
656-4089
Pager 792
383-4124 anytime
Park Pacific Investment Ltd.

LOTS FOR SALE
CORDOVA BAY
Treed Corner Lot, $34,900.
COOK AND QUADRA
10,000 sq. ft. on quiet lane, $29,900. MLS. 33960.
VIEW ROYAL
Waterfornt, $44,900.
CENTRAL SAANICH
View lots fully serviced from $26,000.
GORDON HEAD
Pie-shaped on quiet street, $28,900.
Call TERRY SMOLLETT
386-3494 (24 Hrs.)

1) PENDER ISLAND. Lovely treed ½-acre lot. MLS. $7,900.
2) MILL BAY. One acre lightly treed, in the Telegraph Rd. area. Water. Price $19,900. MLS 33555.
Please phone for more information: TERRY EDEN, 386-3494 (24 hrs.).

CENTURY 21 Western Homes
1037 Cloverdale Ave.
386-3494 (24 hrs.)

CHRISTMAS HILL ESTATES
29 Quality Treed Lots
From 7300-14,000 sq. ft. Located only 5 minutes from town adjoining the Christmas Hill Nature Park. A unique development in an ideal location for family living.
$31,500 - $39,500

Two large building lots in the High Quadra area. Restricted building sites.
$24,500 each

10-acre view lots located in Central Saanich. $62,500; $8500 down. Only 4 of 17 remain unsold.

For further information please call Rick Hawkes, Douglas Hawkes Ltd., 384-7128, res. 598-1937.

2 ACRES METCHOSIN

Seaviews and Seclusion
$31,500, ML
388-7557 Jo Lennox 478-2563
388-7557 Marilyn Moore 382-8015
Capital City Realty Ltd.

BRENTWOOD
LLANFAIR CRESCENT
Large, treed lots, all underground services, curbs and paving. Deluxe area of fine homes. $27,500 to $37,000, terms. Off Wallace Drive south of Marchant Rd.
MARCONI REALTY 386-3941

MUST SELL — BRENTWOOD BAY
Large level lot, 70x110 on Damelart, close to sea and shopping. Phone 652-3748 after 6 p.m.

HIGH TATTERSALL, 3 PRIME lots, fully serviced, for sale, or have built to suit your needs. 384-9793, 384-8391.

FOR SALE; PENDER ISLAND, Port Washington area, 2½ acres part forest, part meadow, Phone 248-6825.

LARGE LOT IN SELYWN ESTates, back yard faces park area. Offered at the firm price of $23,800. Phone 478-0543.

MAGNIFICENT LAKEFRONT lot, 1-3 acre, truly beautiful view, invest in land for the future, it's better than gold. 652-1777, 658-8846.

GORDON HEAD FELTHAM RD., 9,000 square feet, trees, hedge, 477-3576 or 477-4745.

LAMPSON DUPLEX LOT, FULLY serviced, for sale. Or have built to suit your needs. 384-9793, 384-8391.

CHOICE 60X100 LOT ON LANSdowne, near Camosun College, $37,500. 595-7588.

¾ ACRE E. SOOKE, OCEAN views and Olympics, asking $23,500, after 5, 382-3447.

LARGE, TREED LOT 4525 SEAwood Terr., Gordon Head. 477-2075.

10 ACRES, DUNCAN AREA. Good soil, trees. Brochure, 388-6876.

SOOKE
100'x230'. 383-4504.

13,500 SQ. FT. SEWERED BUILDing lot in Brentwood. 479-5079.

273 PROPERTY FOR SALE

Lorenzen
REALTY LTD.
50 Bastion Sq. Bus. 383-4151

Ardmore Drive Property

BEAUTIFUL ¾ acre property with excellent water supply in most desireable location. Wooded with some seaview, there is 119 ft. frontage on Ardmore drive only five minutes walk to either golf course or to the beach with the warmest swimming. There's also 110 ft. frontage on BRAEMAR Rd. on the back. It's a truly beautiful lot among fine homes. Asking only $35,000 Vendor would carry to reasonable down payment.
GRAY LORENZEN
388-5464 pager 729

West Saanich

Beautifully treed, wide frontage and a super excellent water supply right on your own property! A lovely sunny exposure. 3.47 acres. For more particulars call:
GRAY LORENZEN
388-5464 pager 729
BETTY SHEPHERD
388-5464 pager 704

55 ACRES PROSPECT LAKE

This is prime property with creek on property and is subdividable if you wish into 10 acre parcels. Asking $148,000.
SPENCER LEE
386-3124 477-3593
Seaspray Prop. Ltd.

½ ACRE MILL BAY IN EXcellent building lot on community water, with some fruit trees. Among quality homes, a short distance to the sea. $20,500. 477-2488.

BEAUTIFUL 4½ ACRE HOMEsite. Florence Lake area. Langford. Possible potential developments and or motel site. Further information call 112-876-5859.

2 LOVELY ACRES WITH WELL, in North Saanich, 477-4961.

14.6 ACRES FOR SALE OR swap, 477-6666.

273 PROPERTY FOR SALE

CHOICE, VIEW PROPERTY, HAGAN AND DAMELART, BRENTWOOD BAY. 188'x250' SURVEYED, SUBDIVIDABLE. SEPARATE, LARGE LOT WITH HOUSE ON CLARKE. 6 ROOMS, HOT WATER HEAT. 652-1424.

BY THE SEA
.87 acres of lovely view property, beautiful beach across the road. Off of Ardmore. $49,000. Phone 656-3675 or 595-4333.

31.4 ACRES

In Otter District, with road access and spectacular views, $50,000, 658-5195.

274 PROPERTY WANTED

CASH
Builder-developer needs raw land, serviced land or projects at any stage of development. All areas. No project too large or too small, quick decisions. Courtesy to all agents. Unicon Homes Ltd. 386-0130.

HAVE LAND OR PROJECT?
We are interested in buying land for subdivisions; site for high, medium or low density, or revenue projects in progress. Phone Kasapi Construction. 386-6191.

280 ACREAGE FOR SALE AND WANTED

5 ACRES SAANICH

OBSERVATORY AREA. 5 Acres gently sloping land to mountain mostly cleared. Nice building site. Water and hydro on road. 4 Acres for $67,900. MLS 32594.
CORDOVA BAY. 4.88 Acres of flat cleared field property. Excellent holding property on Cordova Ridge. Build now enjoy your miniranch and invest in the future. MLS 34707 for $125,000.
PHIL WARREN
477-7291 Anytime
D.F.H. REAL ESTATE LTD.

SINCE 1887
Pemberton, Holmes Ltd.
1000 Gov't. St. 384-8124

MALAHAT
1—110 Acre subdivision potential, $2,700 per acre.
2—12 acres near lookout—$59,900.
3—10 and 20 acre waterfront lots.
For information on this and other listings, call:
MILDRED STAPELLS
384-8075, pager 506
Jim Park 384-8075 pager 493

16.34 ACRES
Located in suny Saseenos. Ideal for hobby farming. Partially treed and some fenced pasture land. Older small cabin on property presently rented. Hydro, water and Cablevision available. Offered at $64,900.
SOOKE REALTY LTD.
BOB GEORGE 642-3292
FLORENCE GOLDIE 642-3140

10 ACRES, DUNCAN AREA. Good soil, trees, brochure. Phone 388-5876.

285 UP-ISLAND PROPERTIES

SEAVIEW

Near Mill Bay, 3 Bdrm. new home. 1400 sq. ft. Many extras, must sell now. Make an offer.
743-4887

FOR SALE TO CLOSE ESTATE, 4.06 acres, 335 lin. ft. highway frontage, small cottage, piped water, out buildings. Phone 112-334-2515. Write c-o 810 Back Rd., Courtenay, B.C.

PARKSVILLE
Near Englishman River, one-third acre, fully serviced treed lot. Asking $17,500. 595-4958.

1.06 ACRES NEAR BEACH, FLAT sunny fine gardensoil, good water supply. Rhone 248-6156 for details. Small acreage in Qualicum Bay.

DUNCAN AREA
5869 York Rd. two bedroom home on large lot. $36,000 . 112-433-7846.

LARGE LOT WITH WELL, DENman Island. Beautiful view, 477-4961.

ROYSTON, 2-BEDROOM COTtage on double lot, 3 minutes to the sea, $23,500. Details at 478-5075

290 FARMS FOR SALE AND WANTED

BY OWNER. 6 ACRE FARM, older home, new barn, plenty of water, underground irrigation system. ½ mile from new Helmcken hospital being built within a year. $130,000. 4060 Granville Ave. 479-5897.

61 ACRES, NEAR DUNCAN. Good flat land. $98,900. PH. 388-6976.

293 GULF ISLAND PROPERTIES

SATURNA ISLAND

2 lots subdivided. 217 ft. waterfront in total. Well and power. Cottage and workshop. Garden. MLS 34115. Offered at $75,000. Tumbo Channel.
Dennis Wagner
385-3435 Res. 385-5983
P. R. Brown & Sons Ltd.

PIERS ISLAND

Just off Swartz Bay, this well treed ¾-acre waterfront lot (128') has a terrific 1-bedrm. cottage. Quiet and secluded, westerly outlook. New MLS. Westgate Realty.
388-9941 JIM RANSON 489-5910

400 feet of Hornby Island waterfront, with charming 5-bedroom home. Beautiful view of Vancouver Island. Ideal place to live for family seeking relief from city pressures. Only $67,000 full price.
BRUCE TRAINOR Res. 334-2785
Nanaimo Realty 334-3124.

1320' WATERFRONT. SALT Spring Island. 160 acres facing Sansum Narrows. Power line crosses property. $125,000. Phone Vancouver, 224-7167.

FOR SALE: SOUTH PENDER ISland, small cabin with lot in wooded area, 5 min. walk to ocean. No plumbing, needs a well. $19,500. By Owner, 385-8393.

EXTRA LARGE LOT FOR SALE, near Magic Lake, North Pender Island, 478-7830.

294 MAINLAND AND OUT OF PROVINCE PROPERTIES

PARCEL OF 4 LOTS IN FLORIda at Cape Coral on Gulf Coast, serviced, close to Golf Course. Clear title. Asking $13,000. Victoria Press, Box 714.

TO
PLACE
YOUR
CLASSIFIED
AD
PHONE
DIRECT
386-2121

Deaths and funerals

305 DEATHS and FUNERALS

BENTLEY — In Victoria, B.C. on August 8th, 1978, Mr. Wesley Ronald Bentley, aged 58 years, born in Yarmouth, Ontario, and a resident of Victoria for many years, late residence, 117 King George Terrace. He leaves his wife, Glen Ellen; son, John and daughters, Mary and Alexandra; two brothers and a sister in Ontario. Mr. Bentley was the founder and former president of the Westcraft Manufacturing Ltd. and a member of the Union Club.
Private service by request. Arrangements by the Sands Mortuary Limited.
SANDS — VICTORIA

COURTNALL — Suddenly on August 6, 1978, Archie Lawton, beloved husband of Kathy Courtnall of Victoria. Aged 45 years. Survived also by: one daughter, Cheryl, and three sons, Geoffrey, Russell and Bruce, all at home; his father William and stepmother, Synove, Calgary Alberta; his sister, Elizabeth Courtnall, Victoria, and three aunts, Margaret Courtnall, Victoria, Ethel Poole, Brandon, and Mrs. Dorothy Plewes, Streetsville, Ontario; two half-sisters, Ada Stemier, Calgary, and Mrs Shirley Wozney, Castlegar, B.C., and many close friends.
Funeral service Friday, August 11th, at 3 p.m. in the Lady Chapel of Christ Church Cathedral, Quadra Street, Dean Brian Whitlow officiating. Cremation. In lieu of flowers donations to "A Youth Organization" of your choice would be appreciated. Arrangements through First Memorial Services Ltd.

HOGG — Suddenly on August 6, 1978, Alexander David Hogg of Victoria, aged 28 years. Survived by his loving wife, Gena, and daughter Susan; his parents Mr. and Mrs. Alexander Hogg, two brothers, Robert and Richard and one sister Mrs. L. (Susan) Curtis all in Victoria.
Private family service was held. Cremation. Rev. H. Silvester officiated. Flowers gratefully declined. Arrangements through First Memorial Services Ltd.

JOHNS — In Victoria on August 7, 1978, Mr. Albert Oliver Johns, aged 82 years, of 4609 Cordova Bay Rd., born in Callington, England, and resident in Victoria since 1936. Predeceased by his wife Leah, May 10, 1959, he leaves his son and daughter-in-law, Craig and Joan of 4181 Glendenning Rd.; three grandchildren, Mrs. David (Penny) Woodward of Calgary; Bruce and David of Victoria; two great-grandchildren, also several nieces and nephews. He was a veteran of World War One; a member of Britannia Branch No. 7, R.C.L., Gordon Head Garden Club and a member of St. Aidan's United Church.
Funeral service in McCall Bros. Chapel, Johnson and Vancouver Sts., on Thursday, Aug. 10 at 3:00 p.m. with the Rev. Clare Holmes officiating, followed by cremation. (Flowers gratefully declined. Donations, if desired, may be made to the Heart Fund, 1008 Blanshard St.).

MAILLEUE — George Francis Mannen, on August 2, 1978, in his 71st year. Survived by his sister, Mrs. W. P. Radford of North Vancouver; two brothers, John M. Mailleue of Sunbury, Pen. and K. V. Lopatecki of Duncan, also nephews, nieces and grand nephews and nieces, Service was held August 5th, at First Memorial Chapel. Rev. R. A. Sasom officiated. Arrangements through the Memorial Society of B.C. and First Memorial Services Ltd.

PAULEY — Walter, on Saturday, August 5, 1978, in his 92nd year. Born in Elsworth, Cambs., England, resident of Victoria since 1956, formerly of Fort Frances, Ontario, and Togo, Saskatchewan. He leaves his wife, Kate, and son, Edward, at home; nephew, John Potter and wife Lil of View Royal; niece, Mrs. Edith Johnson and husband Wally of Grande Prairie, Alberta; also brothers, George of Riviera Beach, Florida, Bob of Boynton Beach, Florida, and sister, Agnes of Fort Lauderdale, Florida; four sisters and three brothers predeceased him.
Funeral service in the FAMILY CHAPEL of McCall Bros. on Thursday, August 10, at 1:15 p.m. with the Ven. Arch. A. E. Hendy officiating. Interment to follow at Hatley Memorial Gardens.

PIDGEON — Doris, on August 7, 1978, after a lengthy illness, beloved wife of Frederick Pidgeon. Born in London, England, and a resident of the Saanich Peninsula for the past 24 years. Besides her husband, at home, she leaves her son, Michael, Barbados, West Indies, and relatives in England. A private family service will be held in Sands Funeral Chapel, Sidney, B.C., followed by cremation. Flowers gratefully declined; friends so desiring may donate to the Cancer Society. A memorial service will be held at a later date in St. Lucy's Church, Barbados, West Indies.

RICHARDSON — On August 4th, 1978, in Victoria, B.C., Mary Alvina Richardson, in her 63rd year, of 406—230 Oswego Street. She leaves her husband, George McLure; one sister, Mary Gibson of Toronto; three brothers, Edward A. Johnson, William S. Johnson and John R. Johnson, all of Toronto; two nephews, Paul and Jack Calve of Victoria. She was a member of the Ladies Auxiliary, Pro Patria Branch, R.C.L.
Funeral services will be held on Thursday, August 10, at 1 p.m. in Hayward's Thomson & Irving Funeral Chapel, 1625 Quadra St. at Balmoral. Tony Roberts officiating, followed by cremation.

ROBINSON — In hospital in San Diego on August 5th, 1978 Harry (Scotty) Robinson, age 69 of 976 Moana Drive, San Diego. Resided in Victoria all of his life until moving to San Diego eight years ago. He is survived by his beloved wife Nancy, son and daughter-in-law Alan and Marsha Robinson, daughter and son-in-law, Diane and Ray Sugden, five grandchildren, Michelle and Kristopher Robinson, Gwenn, Ray, and Scott Sugden, his sisters Mrs. C.W. (Doris) Joiner, Mrs. Jessie Dicks, Mrs. C. (Elsie) Seaman, Mrs. L. (Edna) Clark. Scotty was well known in soccer, baseball and bowling circles in Victoria. He worked for many years for V.M.D..
Cremation in San Diego. In lieu of flowers donations to the Cancer Fund would be appreciated. Funeral Chapel. Cremation.

SMOLIK — In Victoria, B.C., on August 6, 1978, Mrs. Stanislawa Sophia Smolik, aged 67 years. Born in Poland, she came to Fernie, B.C. in 1920 where she resided for 57 years before coming to Victoria, B.C. in 1977. Predeceased by her first husband, Leon A. Rushcall in 1967. She leaves her husband Rudolph, Fernie, B.C.; sons and daughter-in-law, Leon and Ruth Rushcall, Victoria, B.C., Edward Rushcall, Cleveland, Ohio; step-daughter Mrs. William (Katherine) Tabualeva, New Westminster, B.C.; step-son, Jon Smolik, Fernie, B.C. and nine grandchildren. She was a member of the Royal Canadian Legion, Branch 36, the Pythian Sisters and the Silver Threads.
Service in the Sands Mortuary Limited "Chapel of Chimes", Victoria, B.C. on Friday, August 11, 1978 at 2:00 p.m. Rev. Father Maurice Costello officiating. Cremation.
SANDS — VICTORIA

TOEWS — Peacefully at Princton, B.C. on July 31, 1978, Kevin Shawn aged 6 months. Survived by his loving family, parents Jack and Madelyn and sister Colleen.
Funeral service was held August 3 1978 at the Penticton Funeral Chapel. Cremation.

305 DEATHS and FUNERALS

WOODWARD — Miss Gwladys Woodward, June 11, 1885 — August 7, 1978, passed peacefully into the presence of her Lord and Savior at her residence, 2564 Killarney Rd. Miss Woodward was the eldest daughter of the late A. J. Woodward, pioneer family of Victoria. She was a member of Victoria Chapel, Pandora Ave. and devoted her life to Christian work especially with children who will remember her loving heart and gift for telling Bible stories. She was a charter member of the Arts and Crafts and Victoria Sketch Club. She leaves three sisters, Dorothy, Lilian and Phyllis all in Victoria; three brothers, Lawrence Woodward, Victoria, Gerald and Robin in England; nephews and nieces and many loving friends.
Funeral service in McCall Bros. Chapel, Johnson and Vancouver Sts., on Thursday, August 10 at 1:30 p.m. with Mr. John Russell. The Rev. Percy Wills and Mr Huron Sheppard conducting. Burial will be in the family plot at Ross Bay Cemetery.

308 CARD OF THANKS

SINCERE THANKS TO THE many friends of Campbell Thomson for their cards of sympathy and kind donations to the Heart Foundation in his memory.
Helen Thomson and family.

309 IN MEMORIAM

MARKUSICH — In loving memory of a dear husband, father and grandfather, John, who passed away five years ago today, August 8th, 1973.

Gone, dear father, gone forever,
How we miss your smiling face,
But you left us to remember,
None on earth can take your place.
A happy home we once enjoyed,
How sweet the memory still,
But death has left a loneliness,
The World can never fill.

Ever remembered by your loving wife, Magda, son, Mike, daughters, Mary, Ann, Helen, Nada, and families.

THEY SHALL GROW NOT OLD AS WE WHO ARE LEFT GROW OLD, AGE SHALL NOT WEARY THEM, NOR THE YEARS CONDEMN. AT THE GOING DOWN OF THE SUN, AND IN THE MORNING, WE WILL REMEMBER THEM.
WITH GRATITUDE, SANDS

310 FUNERAL DIRECTORS

Sands
FAMILY OWNED
and OPERATED
Since 1912.
Victoria's 2 Dignified
and Reverent Chapels
"Memorial Chapel
of Chimes"
"Family Chapel
of Memories"
1803 Quadra St.

Your Seven community chapels

VICTORIA	388-5155
SIDNEY	656-2932
COLWOOD	478-3821
DUNCAN	746-5212
LADYSMITH	245-2331
NANAIMO	753-2032

We Care About
Vancouver Island Families
Sands

McCall's

THURSDAY
PAULEY, Mr. Walter
1:15 p.m.—FAMILY CHAPEL
WOODWARD, Miss Gwladys
1:30 p.m.—FLORAL CHAPEL
DURRELL, Mr. John
2:30 p.m.—FAMILY CHAPEL
JOHNS, Mr. Albert O.
3:00 p.m.—FLORAL CHAPEL
FRIDAY
JOHNS, Miss Amy G.
3:30 p.m.—FAMILY CHAPEL
TO BE ANNOUNCED
STEVENSON, Mrs. Jessie

McCALL BROS.
Floral Funeral Chapels
385-4465

CUNNINGHAM
FUNERAL CHAPEL
1155 FORT ST.
Phone 384-5512 or 384-8626
Offering dignified moderate service for all. Geo. S. Cunningham, owner, manager.

Hayward's (B.C. Funeral Co.)
Thomson & Irving
Funeral Chapels
1625 Quadra St.
386-3505

FIRST MEMORIAL SERVICES
Serving the Public and Exclusive Area. Undertakers for the Memorial Society of B.C. 658-5244.

311 MONUMENTALS

STEWART MONUMENTAL
Works Ltd.
ESTABLISHED 1896
Marble fireplace and tabletops
1403 May St. 384-3452
Memorial of Distinction

MORTIMER'S
Monumental Works
FOUNDED 1877
709 KINGS RD. (at Douglas)
383-6421

SELL IT
FAST
THROUGH
CLASSIFIED
DIAL 386-2121

Economic Growth to Level in '79 - Research Board

OTTAWA (CP) - The Conference Board in Canada says that eight provinces will experience improved rates of economic growth this year over last year but that growth will level off in 1979 with five provinces showing slower rates of growth than in 1978.

In its Quarterly Provincial Forecast released today, the board, a private economic research organization, also said that the provincial economies will fail to create enough jobs for an expanding labor force and that unemployment will rise in nine provinces next year and remain the same in one.

It predicted the national unemployment rate will rise to nine per cent in 1979 from 8.6 per cent this year.

Every province but Newfoundland will experience growth in their economies this year, although the rate of growth in British Columbia will drop to 3.7 per cent this year from 4.8 per cent in 1977, the board said. Both provinces will show increases in the rate of growth in 1979 but Prince Edward Island, Nova Scotia, Manitoba, Saskatchewan and Alberta will experience slower rates of growth than in 1978.

The board said B.C. will experience a 3.7 per cent increase in real growth this year, slightly above the national average but down more than one per cent from the rate of growth in 1977.

The decrease is due mainly to a sharp drop in goods production, mainly in forestry and related manufacturing industries. Growth is expected to accelerate to four per cent next year.

Unemployment in B.C. is expected to drop this year to 8.1 per cent from 8.5 per cent in 1977 but to increase to 8.3 per cent in 1979.

The board said the country's real Gross Domestic Product - a measure of goods and services produced in the economy - will increase by 3.5 per cent this year compared with 2.8 per cent in 1977.

The service industries will support the bulk of the growth this year with output rising by 4 1-4 per cent, the board said. It projected strength in transportation, trade, community and business and personal services.

The conference board said goods production will increase by about 2⅓ per cent in 1977 with only utilities and fishing showing strong gains. These gains will be offset by declines in mining - which has experienced weak world markets and a four-month work stoppage in the iron mines of Northern Quebec and Labrador - and construction.

The board said manufacturing will increase by 3¾ per cent in 1978, a slight increase over last year.

John House, Chris Watts cash in on heat, at $2 a beer

Sidewalk Beer Sale Had Classy Touch

VANCOUVER (CP) — A "lemonade" stand for adults in Vancouver's posh Point Grey area has closed operations a step ahead of the law.

For three days, Chris Watts, 21, and John House, 20, sat in front of a $150,000 white stucco home hawking beer at $2 a can.

Set up on the boulevard, they sat on Chippendale chairs, using a Chippendale end table as a cash drawer.

Otherwise, it was a homey enterprise with the hand-letter sign leaning against a fire hydrant proclaiming "cold beer for sale" and a styrofoam ice chest for the merchandise.

"Yes, we know it's illegal," Watts said Tuesday. "We get a little nervous whenever a big black car drives up."

One black and white car with red lights on top drove by the stand, he said.

"The policeman called out 'go to it lads, we haven't had any complaints,'" Watts recalled.

House said they drove to Blaine, Wash., just south of Vancouver last week and bought 20 cases of American beer, their entitlement under modified Canada Customs regulations during the brewery labor dispute that has left beer in short supply for two months in most of British Columbia.

Watts and House have been getting varied reaction since they opened the beer stand Sunday morning.

"We got a lot of dirty looks from people driving home from church," said House.

"Some people said we were crazy and others said it was a great idea.

"One guy asked if we had any European beer as if we were running a bar."

Two old women who stopped at the stand weren't thirsting for beer.

"They wanted to buy the Chippendale," said Watts.

Their rough financial statement for the enterprise:

Purchase price, sales tax and duty on 20 dozen cans of beer — $157.82.

Inventory — 240 cans.

Unsold, because they were them quaffed by Watts, House and friends — 40 cans.

Receipts from sale of 200 cans at $2 each — $400.

Profit — $242.18.

When he's not selling beer, House is earning $5.85 an hour as a laborer. Watts gets about $200 a week as a guitarist with a rock/pop band.

KILSHAWS
1115 Fort St.
AUCTION
FRIDAY, 7 P.M.
Modern Chesterfields
Recliners
8 Hide-a-Beds (or more)
BEDROOM STES.
Furnishings for every room
6 or 7 COLOR T.V. SETS
10 APT. REFRIGERATORS

SHERIFF'S SALE
Under and by virtue of a Writ of Seizure and Sale issued out of the County Court of Victoria and to me directed against the goods and chattels of E. Medm Zendell, I have seized the following goods and chattels and have instructed Kilshaws Auctioneers Ltd. to offer the same for sale by public auction on their premises at 1115 Fort Street, Victoria, B.C.
10 APT. RANGES
10 REFRIGERATORS (Apt.)
COLOR T.V. SETS
HIDE-A-BEDS
DINETTE SETS
Single, Double & Queen Beds
W. A. Lee
Sheriff,
Vancouver Island
Region No. 1

also

ESTATE CAR
1968 VALIANT
V8 with STANDARD TRANS.

KILSHAWS AUCTIONEERS LTD.
1115 Fort St.
384-6441
APPRAISALS call
KILSHAWS

NOTICE OF APPLICATION FOR CHANGE OF NAME

NOTICE is hereby given that an application will be made to the Director of Vital Statistics for a change of name, pursuant to the provisions of the "Change of Name Act," by me: Clara Davida Marcovitch of 1180 Rock St. in Victoria, B.C., in the Province of British Columbia, as follows: To change my name from Clara Davida Marcovitch to Candice Davida Marks.

Dated this 3rd day of August, A.D. 1978.

C. Marks

NOTICE OF APPLICATION for Change of Name

NOTICE is hereby given that an application will be made to the Director of Vital Statistics for a change of name, pursuant to the provisions of the "Change of Name Act," by me:— Choy Soo Hing Edgington of 2108 Wenman Dr. in Victoria, in the Province of British Columbia, as follows: To change my name from Choy Soo Hing Edgington to Barbara Anne Edgington.

Dated this 3rd day of August, A.D. 1978.

Choy Soo Hing Edgington

Province of British Columbia Ministry of Forests

NOTICE TO CONTRACTORS

Sealed tenders for the Site Work at Koksilah Nursery will be received by the undersigned, at Victoria, B.C., 1450 Government Street, up to 3:30 p.m. (local time) on th 25th of August, 1978.

Plans and specifications may be viewed after August 10, 1978, at:

1. Amalgamated Construction Association, 2675 Oak Street, Vancouver, B.C.
2. Construction Association of Victoria, 1075 Alston St., Victoria, B.C.
3. Construction Plan Services, 3785 Myrtle St., Burnaby, B.C. V5C 4E7.
4. Nanaimo Construction Association, 2232 Wilgress Rd., Nanaimo, B.C. V9S 4N4.
5. North Vancouver Island Construction Association, 2070 North Island Highway, Campbell River, B.C.

Plans may be viewed and/or obtained after August 10, 1978, from:

1. Engineering Division, B.C. Forest Service, Legislative Buildings, Victoria, B.C. V8W 3E7. (Phone: 387-1784)
2. Duncan Superintendent, Duncan Forest Nursery, 5847 Chesterfield Street, Duncan, B.C. (Phone: 746-5452).

All enquiries should be made to the Engineering Division, B.C. Forest Service, Legislative Buildings, Victoria, B.C. V8W 3E7.

—A deposit of $15.00 is required which will be refunded to the unsuccessful bidder upon return of the plans and specifications in good condition within 30 days of award of Contract.

Tenders must be made subject to the conditions of tender and submitted on the forms and in the envelopes supplied.

No tender shall be considered having any qualifying clauses whatsoever and the lowest or any tender will not necessarily be accepted.

DEPUTY MINISTER
Legislative Buildings,
Victoria, B.C.
File: 0149080-C13

British Columbia Buildings Corporation

INVITATION TO TENDER

Sealed Tenders, marked Fire Alarm and Emergency Lighting, Seven Oaks, 4573 Blenkinsop Road, for Victoria, B.C. will be received up to 3:00 p.m. local time the 16th day of August, 1978, and those available at that time will be opened in public at 301 Menzies Street, Victoria, B.C. V8V 2G8.

Tendering documents may be obtained at the above address after 9:00 a.m. on the 4th day of August, 1978. Tenders must be filed on the forms provided, in sealed, clearly marked envelopes.

The lowest or any tender will not necessarily be accepted.

H. Cronk
Building Manager

Protest Swelling

Langford carpenter Don Stansell's project TOM (Taxpayers on the March) is gathering momentum.

Stansell said today one of his supporters, Terry Kuiack, is arranging a public meeting in Sooke for 8 p.m. next Tuesday at the Royal Canadian Legion hall.

Stansell met with a group of Sidney businessmen on Tuesday and they too plan a public meeting later this month to protest rising taxation.

TOM now has 100 members and has gathered a petition with 1,200 signatures from Colwood, Langford and Metchosin residents.

Stansell said he is still waiting for a reply from Premier Bill Bennett on TOM's stand that provincial control is needed to curb high tax increases.

One of the group's main objectives is to eliminate regional district boards which Stansell claims are costly and useless.

VOLUNTEERS POSTER CONTEST

Volunteer Power is the theme of a poster contest being sponsored by the Victoria Volunteer Bureau.

The contest is open to everyone and posters should encourage participation in volunteer activities.

Prizes of $50, $25 and $15 gift certificates will be awarded.

Deadline is Sept. 1.

Interested people should contact the bureau at 386-2269 or visit the office at 204-620 View.

Ontario Woman Leads Chess

The 1978 national women's chess championship continues at The Empress with Nava Shternberg of Don Mills, Ont., leading with three wins.

Vesma Baltgailis of Toronto has two wins and a bye and Lynn Stringer of Victoria has two wins and a loss.

Two adjourned games will be completed by Marie Williams of Chambly, Que.; Claire Demers of Montreal, and Vesma Baltgailis.

Renee Clegg of Toronto and Urmila Das of Calgary have two draws and a loss, and Michelle Doi of Toronto has one draw and two losses.

The two top players will be eligible to play in the World Chess Olympiad in Argentina in October.

SHOP WISE
BEST FOOD BUYS!
We Reserve the Right to Limit Quantities.
5124 CORDOVA BAY RD.
Prices Effective
Aug. 10 to Aug. 16th
MON TUES WED THURS SAT 9-6
FRI 9-9 SUNDAY 11-6

CANADA GRADE "A" BEEF RIB STEAKS 2.19 lb. Thurs. to Sun. Only
SCHNEIDER'S HEAD CHEESE BOWL 12 oz. 99¢
MAPLEWOOD CHICKEN LIVER 1-lb. tub Frozen 69¢
BONELESS PORK CUTLETS lb. 1.09
OLYMPIC WIENERS All Beef or Reg. 1-lb. pkg. 99¢
SKIPPY PEANUT BUTTER 1-lb. jar 89¢
CANADA NO. 1 SNOBOY CANTALOUPES 37¢ ea.
COUNTRY TIME LEMONADE FLAVOUR CRYSTALS 614 g tin 1.39
CANADA NO. 1 SNOBOY GREEN PEPPERS 35¢ lb.
HARVEST MARGARINE 3-lb. pkg. 1.49
NALLEY LUMBER JACK SYRUP 44-oz. bottle 1.39
TENDERLEAF TEA BAGS 120's pkg. 2.49
CANADA NO. 1 MEDIUM ONIONS 2 lbs. 29¢
CHIPITS CHOCOLATE CHIPS 12-oz. pkg. 1.49
BEHOLD FURNITURE POLISH 6.5 oz. 89¢
MELLOW ROAST COFFEE 1-lb. tin 2.79
ALLEN APPLE JUICE 48-oz. tin 75¢ Thurs. to Sun. Only
ROMPER DOG FOOD 3 25-oz. tins 99¢
Q.T.F. PINEAPPLE 2 14-oz. tins 89¢
8-9x

NEW EATON'S SURPRISE SALE
1.49 Features
Thursday, Aug. 10 Only
Personal Shopping Only
Shop and Save 'til 9:00 p.m.

KNITTING YARNS

Special Canadiana Worsted — 100 g.	1.49
Big '100' Acrylic Knitting Worsted — 100 g.	2/1.49
Pot of Gold — 50 g	3/1.49
Sayelle Knitting Worsted — 50 g.	2/1.49
Sayelle Baby Yarn — 50 gr.	2/1.49
3 & 4 Ply Fingering — 1 oz.	4/1.49

Knitting Yarns, Dept. 224, Third Floor

DRUGS/SUNDRIES

Cepacol Mouthwash — 750 ml.	1.49
Sterident Tablets — 20s	3/1.49
Orbident Powder — 11 oz.	1.49
Glycerin Suppositories 12s	3/1.49
Good News Razors — 2s	4/1.49
Noxzema Creme — 170 ml.	1.49
Bates Manicure Set — set	1.49
Rosemilk Lotion — 340 ml.	1.49
Q-Tips — 400s	1.49
Vaseline Intensive Care Lotion — 400 ml	1.49
J & J Bandaids — 100s	1.49
Old Spice Stick Deodorant — 100 g	1.49
Nivea Soap — 8.5 g.	4/1.49
Milk + 6 Shampoo — 200 ml.	1.49
Earthborn Shampoo — 450 ml	1.49
Johnson's Baby Soap — 3 bars	2 pkg./1.49
Secret Anti-persperant — 9 oz.	1.49
Beasly Bath Oil — 900 ml.	2/1.49
Desitin Lotion — 300 ml.	1.49
Flex Shampoo — 350 ml.	1.49
Miss Breck Hair Spray — 400 ml.	1.49
Revlon Shampoo — 500 ml.	1.49
Agree Shampoo — 225 ml.	1.49
Alpha Keri Bath Oil — 120 ml.	1.49
Loofah —	1.49

Drugs/Sundries, Dept. 212, Lower Main Floor

RECORDS

Record Spray —	1.49
C90 Cassettes — 2's, pkg.	1.49
L.P. Records, — assorted	1.49
Cassette Mailing Boxes — 3's, pkg.	1.49
Record Cleaning Cloth —	1.49
80-Minute 8-Track Tape —	1.49
Cassette Tape Case —	1.49
45 Record Centre — pkg.	3/1.49
Pillow Speaker —	1.49
C60 Cassette — 3s, pkg.	1.49

Records, Dept. 560, Main Floor, Home Furnishings Building

HOUSEHOLD LINENS

Shower Curtains —	1.49
Linen/Cotton Tea Towels —	2/1.49
Dusters — 15x15"	2/1.49
100% Cotton Tablecloths —	1.49
Terry Face Cloths —	4/1.49
100% Cotton Dishcloths —	4/1.49
Vinyl Mattress Cover — twin or double	1.49
Place Mats —	1.49
Apron & Potholder Set — set	1.49
Terry Pot Holder —	3/1.49
Cheesecloth — 3 yd. per pkg.	2/1.49
Waffle Weave Dish Cloth —	3/1.49
Ribbed Terry Dish Cloth —	2/1.49
Terry Tea Towels —	2/1.49

Household Linens, Dept. 236, Third Floor

BARGAIN CENTRE

Women's Short Sleeve Tops —	1.49
Women's Nylon Tops —	1.49
Pantyhose — one size	4/1.49
Support Pantyhose —	1.49
Men's Dress Socks —	1.49
Women's Panties —	1.49
Women's Slippers —	1.49
Women's Shells —	1.49
Men's Turtleneck T-Shirts —	1.49
Men's Briefs —	1.49
Scatter Matt —	1.49
Tea Towels — 25x35"	2/1.49
Oven Mitts —	1.49
Silhouette Lace — Yard	2/1.49
Cotton Tea Towels —	3/1.49
Face Cloths —	4/1.49
Dish Cloths —	5/1.49
Doilies — set of 3, set	1.49
Men's T-Shirts — assorted colors	1.49

Bargain Centre, Lower Main Floor

GARDEN SHOP

Rot-it — 10 lb.	1.49
Bird Seed — 8 lb.	1.49
20-lb. Potting Soil —	1.49
2½" Tropical Plants —	4/1.49
Ortho Weed-b-Gon — 8 oz.	1.49
Mica Peat — 10 dry qts.	1.49
Vermiculite — 10 dry qts.	1.49
Shultz Plant Food — 12 oz.	1.49
3-Pce. Indoor Gardening Tool Set — set	1.49
5" Tropical Plant —	1.49
African Violets —	1.49

Garden Shop, Dept. 280, Main Floor, Home Furnishings Building

BOYS' WEAR

Socks — 8-10½	2/1.49
Briefs — 6x, M, L.	2/1.49
T-Shirt — 2-3x, 4-6x	1.49
Bathing Suit — 4-6x	1.49
Shorts — 4-6x	1.49
Visor —	1.49

Boy's Wear, Dept. 232, Third Floor

HARDWARE

Slip Joint Pliers —	1.49
Super Glue —	1.49
7-Pce. Socket Set — set	1.49
Nut Driver Set — set	1.49
Hole Saw —	1.49
Needle Nose Pliers —	1.49
Jewellery Screwdriver Set — set	1.49
Philips Screwdriver Set — set	1.49
Cutting Nippers —	1.49
Never-Dull Metal Polish —	1.49
Robertson Screwdriver Set — set	1.49
Aluminum Meter Stick —	1.49
Sliding T-Bevel —	1.49
Utility Knife —	1.49
Steering Wheel Cover —	1.49

Hardware, Dept. 253, Lower Main Floor

SPORTING GOODS

Tennis Racquet Cover —	1.49
C or D Batteries —	6/1.49
AA Batteries —	8/1.49
9-Volt Batteris —	3/1.49
Swim Goggles —	1.49
Nordic Fishing Lure —	1.49
Disposable Lighters —	2/1.49
Pro Driver Golf Balls — pkg.	1.49
Yellow Tennis Balls — pkg.	1.49
Norse-Silda Lure —	1.49

Sporting Goods, Dept. 261, Lower Main Floor

HOUSEWARES

Glass Preserving Jars —	1.49
Plastic Lunch Kit —	1.49
Wing-Type Cork Screw —	1.49
Set of 6 Steak Knives —	1.49
Duralex Glassware —	1.49
Plastic Feezer Containers — set	1.49
Patio Broom —	1.49
Plastic Ice Cube Trays — set	1.49
Stoneware-type Mug —	1.49
Mushroom-Shape Clear Glass Container —	1.49
Edmonton Game Mug —	2/1.49
Small Cast Iron Fry Pan —	1.49
Cheese Board —	1.49
5 oz. Stemmed Wine Glasses —	4/1.49

Housewares, Dept. 254, Main Floor, Home Furnishings Building

HOSTESS SHOP

McVitie's Biscuits — assorted varieties	4/1.49

Hostess Shop, Dept. 379, Lower Main Floor

STATIONERY

Caricature School Bags —	1.49
Looseleaf Refills, Copy Paper, Typing Paper — pkg.	2/1.49
Exercise Books, Key Tabs, Duo Tangs — pkg.	2/1.49
Index Tabs —	4/1.49
Glue Stick —	3/1.49
Canadiana Coloring Pencils or Markers —	1.49
Micropoint Pens —	4/1.49
Correction Fluid —	4/1.49
Sheet Protectors — pkg.	1.49
List Finder —	1.49
Cellotape — ½"x1296	2/1.49
Keepsake Albums —	1.49
Writing Pads —	4/1.49
Envelopes — #8 White or Blue Lined	2/1.49
Boxed Stationery —	1.49
Plastic Coated Playing Cards —	2/1.49
Bridge Score Pads —	4/1.49
Microwave Cook Book —	1.49
Children's "Ready-to" Books —	1.49

Stationery, Dept. 208, Lower Main Floor.

CANDY

Ganong's Jubes or Jellies — 1-lb. bag	2/1.49
Nutty Club 1½ lb. plain or barbecue peanuts — bag	1.49

Candy, Dept. 214, Lower Main Floor

PICTURES

Italian Miniatures —	1.49
Prints —	1.49
Wood Plaque —	1.49

Pictures, Dept. 276, Second Floor, Home Furnishings Building

DRAPERIES

Foam Chips — 2-lb. bag	1.49
Yardage — Yard	1.49
Burlap Yardage — 36" wide,	1½ yds./1.49
Cushions Forms —	2/1.49

Draperies, Dept. 267, Second Floor, Home Furnishings Building

HOSIERY

Pantyhose — assorted colors	2/1.49
Stretch Hose — assorted colors	2/1.49

Hosiery, Dept. 201, Main Floor

INFANTS' WEAR

Short-Sleeve T-Shirt —	1.49
Plastic Pants —	5/1.49
Receiving Blanket — 30x40"	1.49
Socks —	2/1.49

Infants' Wear, Dept. 210, Third Floor

EATON'S

BUZZ! BUZZZZZZZ!

If you find a bee in your bonnet, it's only me. Buzzing with terrific super sale news!

Thurs., Aug. 10th, a Super Surprise Sale and 1.49 Day in one!

Your friendly Glump here. I've put on a pair of wings and really created a bee's nest throughout the store. Every department's buzzing with super specials. It's a honeycomb of terrific bargains. So bring along your handy Eaton's account card. I'll even give you a complimentary Glump bag (sort of your very own beehive) to carry all those specials home. Eaton's Super Surprise Sale and 1.49 Day at all Eaton's B.C. Stores.

Also available at Eaton's Duncan

SUPER EATON'S SURPRISE SALE

Thursday 'til 9:00 p.m.

EATON'S

Tonight: Clear
Thursday: Cloud, Cooler

Victoria Times ★★★

Classified 386-2121
News 382-3131

95th YEAR, No. 51 ★ ★ ★

VICTORIA, BRITISH COLUMBIA, WEDNESDAY, AUGUST 9, 1978

15 CENTS DAILY, 30 CENTS SATURDAY

GRITS KEEP GALLUP LEAD

Lang Returns To Justice

Times News Services

OTTAWA — Transport Minister Otto Lang, 46, was appointed Minister of Justice and Attorney-General for Canada Wednesday, a portfolio he held between 1972 and 1975. In a brief ceremony at Government House, Governor General Jules Leger swore in Lang to his former post while Prime Minister Trudeau and members of his Cabinet looked on.

Moments after the swearing-in, Lang unveiled a proposed new constitutional amending formula.

Lang told reporters he will go to the public and to provincial premiers with his proposed formula for reforming the British North America Act, a British law that sets out the division of powers between the federal and provincial governments.

Under his proposal, the act could be amended by Parliament with consent of the provinces, or through a plebiscite which gained majority approval in each region.

He said he will put this proposal before the provinces shortly. The 10 provincial premiers are meeting this week in Saskatchewan.

Lang will also continue as transport minister. He replaces Ron Basford, 46, of Vancouver who resigned as justice minister last week

In addition to holding the two demanding portfolios, Lang, a law professor from Saskatoon, also will remain in charge of the Canadian wheat board. He also is Trudeau's political lieutenant in the West.

There was no indication whether his move to the justice duties is temporary or permanent. When Basford resigned last week Trudeau named Solicitor-General Jean-Jacques Blais to take over the duties on a temporary basis.

Observers speculated that giving one minister triple responsibilities indicates it is a short-term move that hints at the possibility of a fall election. Trudeau said last week that there will not be an election "at this time."

The shuffle came as figures in the newest Gallup poll

See JUSTICE Page 12

Pair Leap 3 Floors To Safety

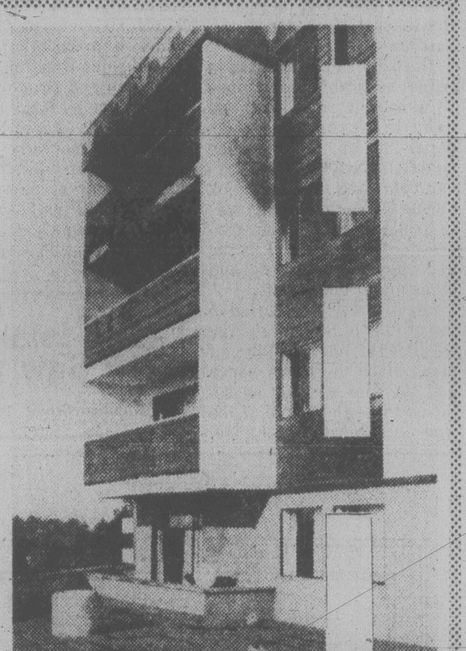

A Victoria couple is recovering in hospital today after leaping from a third floor bedroom window while flames raged through their apartment.

William Chester, 48, and his wife, Jennifer, 45, jumped about 20 feet to a roof deck over a swimming pool at the Windsor Apartments, 254 Gorge Road East.

The impact of their fall smashed part of the decking.

Deputy fire chief Mike Heppell said the Chesters were cut off from fire exits by the blaze when flames engulfed their suite shortly after 3 a.m.

He said they had to jump in order to save themselves.

"It was a free burning fire that blew out the windows and ventilated itself. It broke the glass and melted the aluminum window frames. The occupants certainly had to evacuate in that way to save their lives."

Heppell said the couple was lucky there was roof decking about two floors under their bedroom window to break the fall.

Their injuries included a broken wrist and broken leg. They are in satisfactory condition at Victoria General Hospital.

Victoria police had praise for four young men, residents of the block, who helped fight the blaze until the arrival of the fire department.

Police said Fred Sohocki, 27, Peter Barteaux, 29, Richard Hughes, 29, and Dennis Pepperall, 23, hauled out emergency fire fighting equipment in the apartment block and fought the blaze, preventing it from spreading.

An estimated $30,000 damage was done to the apartment building and about $15,000 in contents was destroyed.

In another fire Tuesday afternoon about $7,500 damage was done at 542 Hillside when flames raced through a storage garage leased by the attorney-general's department.

The space was used by the Coordinated Law Enforcement Unit's (CLEU) joint forces operation.

In storage at the garage was a camper truck and assorted camping gear. About $3,500 in contents were destroyed and $4,000 water and fire damage occurred to the one-storey brick building.

CLEU officials said nothing of any great importance was lost in the blaze.

Fire department officials are still investigating the blaze which started under a stairway.

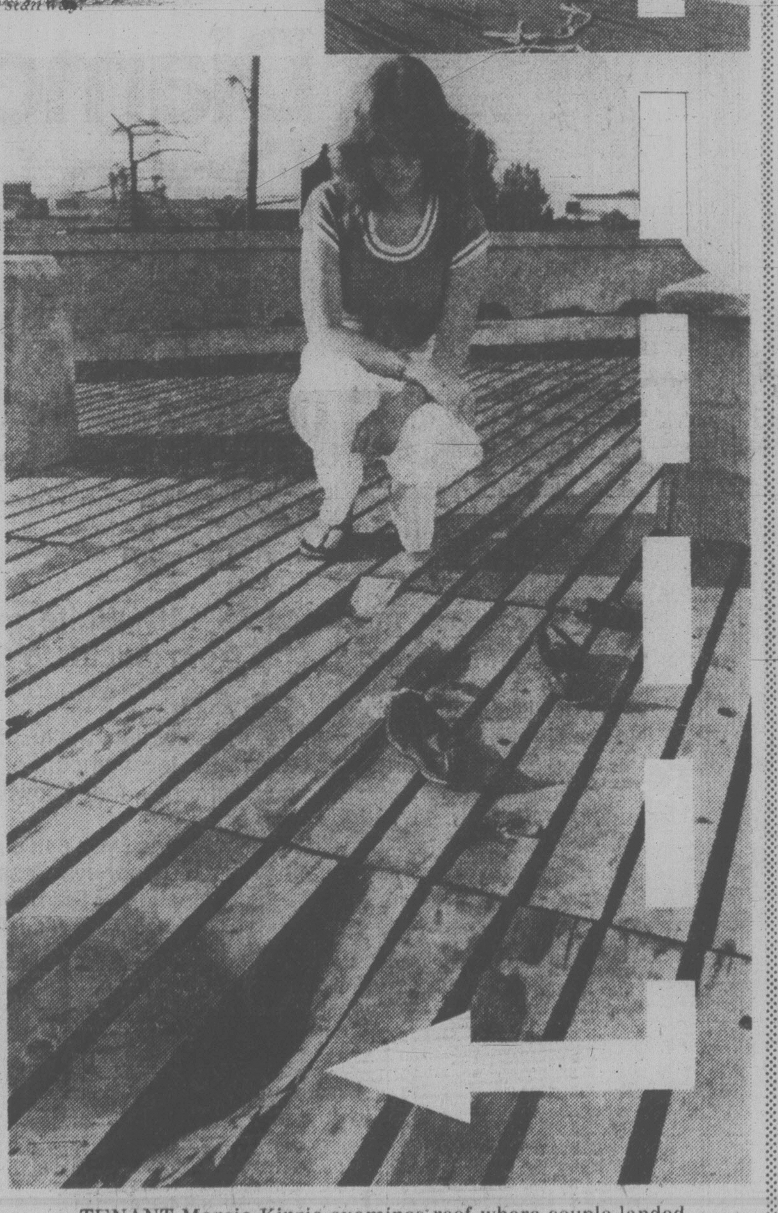

TENANT Marcia Kinzie examines roof where couple landed after leap from window, (arrow) to escape flames in suite.

BRITONS BOIL AT TEA BREAK

LONDON (CP) — It is not only the tea that is boiling over at London's busy Liverpool Street Station — so are the commuters.

Twice a day for the last three days, at the height of the rush hour, switchmen in the Bethnal Green signal box have plugged in the kettle.

Then, for the next 20 minutes, all signals are red and not a train moves in or out of the cavernous station as the switchmen sip tea.

Thousands of commuters are stranded each time — some aboard trains inside the station, others out in the grimy yards.

It is all part of an unofficial action in support of a £5 ($10) weekly regrading claim.

For the first time, one signalman — Alan Twydell — broke silence today to explain why he and his mates have ignored union instruction to resume working normally.

"Since 1976 signalmen here have tried to get regrading in line with other signal boxes which would give us an extra £5 a week," he said.

"It is seniority, not the £5 we are after." Twydell said he is in sympathy with the fuming, choleric passengers.

"We could have made things much worse for the commuters by striking for an hour a day or even a week," he said.

Somehow, the sympathy is not reciprocated.

Passengers in passing trains have been flashing Twydell v-signs. One lady threw a piece of rock candy at the signal box.

Margaret Hegney, 22, hospital technician, said: "I feel I've done a day's work before I get there — it's disgusting."

Timothy Brear, passing through from Leeds, had a concrete suggestion.

"I would like to slip one of my grandmother's herbal mixtures into their tea," he said.

"She used to use it go get things moving."

Economy First For Premiers

Times News Services

REGINA — The economy, rather than constitutional reform, would be the more important topic of discussion at the premiers conference which opens here today, western premiers said as they entered the conference centre.

Alberta Premier Peter Lougheed and Manitoba's Sterling Lyon told reporters the Canadian economy must be given a boost. Bill Bennett, British Columbia premier, said constitutional change had to be linked with economic growth.

Bennett, emphasising a regional approach to the constitution with B.C. being recognized as as a distinct region, said political power had to go with economic proposals. He said the conference will deal with the basic issues of government structure and the economy. It would have to address itself to major principles of structure.

Host Premier Allan Blakeney of Saskatchewan said he expected some positive results from the constitutional talks along the lines of "how we think the exercise ought to be continued."

Lougheed said Alberta's strong economy was starting to suffer because of a weakness in the Canadian economy.

The premiers could issue a statement independent of the prime minister reaffirming their attitude to the private sector and that would help investor confidence, Lougheed said.

See ECONOMY page 12

NEWS BRIEFS

Guards for Pope

VATICAN CITY (TNS) — About 5,000 policemen and special anti-terrorist agents lined the 15-mile route from the papal summer palace to St. Peter's Basilica today for the cortege carrying the late Pope Paul VI to his final resting place. See story on page 2.

Growth Rate Up

OTTAWA (CP) - The Conference Board in Canada says that eight provinces will experience improved rates of economic growth this year over last year but that B.C will lag. See story on Page 55.

Loto War Hotter

MONTREAL (CP) — The war of the lotteries between Ottawa and the provinces is heating up with both sides plowing millions of dollars into computer equipment for operation of lotteries in which ticket buyers choose their own numbers. See story on page 25.

$50M Drydock

VANCOUVER (CP) — The federal government will give Burrard Dry Dock Ltd. $28.8 million toward the construction of a $50-million drydock in North Vancouver, Jack Horner, federal industry, trade and commerce minister said Tuesday.

New Slowdown

PARIS (AP) — Air traffic controllers handling northern France announced today they will resume their chaos-producing work-to-rule this weekend. They will go slow from Friday evening through Wednesday, Aug. 16, covering what is a holiday weekend in many European countries.

PRICE OF GOLD LEAPS RECORD

LONDON (AP) — The price of gold hit record highs of $208 U.S. and $208.25 an ounce on Europe's major bullion markets today as the United States dollar hit new lows against the West German mark and the Swiss franc.

In London, trading in gold opened at $207.25 and edged up to $207.45 before the city's five major bullion dealers set the price at $208 at their morning fixing session. The closing rate Tuesday was $206.45, and the previous record, $207.50, was set on Aug. 1.

In Zurich, Europe's other major bullion market, trading opened at $206.75 an ounce, up from $206.125 at the close Tuesday, then jumped to $208.25.

In Montreal, the U.S. dollar in terms of Canadian funds at noon today was down 3-100 at $1.1362. Pound sterling was up 1 3-25 at $2.2156.

In New York, the Canadian dollar was up 1-50 at $0.8801. Pound sterling was up 1 1-10 at $1.9500.

The dollar showed a slight improvement in Tokyo, closing at 187.60 yen, fractionally higher than Tuesday's closing rate of $187.375. But in Europe it was a different story, due to "lack of confidence, just as it always is," one London dealer said.

Other dealers said there is is still a general lack of faith in the U.S. trade position which may worsen if there is another increase in world oil prices.

The dollar hit a new low of 1.9710 West German marks in Frankfurt, down from a closing rate of 1.9935 Tuesday. The previous low was 1.9920 last March 1.

There was a slight boost in Paris, where the rate rose to 4.36375 French francs in early trading today from 4.3630 at the close Tuesday. But in Milan, the dollar dropped to 834.90 lire from 836.90 lire.

$6,490 Safety Slap for Hotel

A downtown hotel and its owner were fined a total of $6,490 in provincial court today after a guilty plea was entered to breach of fire safety regulations.

The New England Hotel, 1312 Government, was fined $500 plus $20 for each of the 183 days between May and November, 1977, in which it was in breach of the regulations for a total of $4,160.

Hotel president William David Merrifield was fined $500 plus $10 for each of the 183 days, for a total $2,330.

If the $500 fine is not paid, Merrifield will spend one month in jail and if the 183-day fine is unpaid, two months consecutive.

The fines, levied by Judge William Ostler, could have been as high as $50 a day.

Crown counsel Don Laughton said the hotel failed during the May-November period to conform to a number of fire marshall regulations such as providing two fire exits, installing fire-proofing between floors and an inadequate fire alarm system.

The New England has not operated as a hotel since last February.

INDEX

	Page
Births	45
Classified	45-54
Comics	42
Deaths	54
Entertainment	43
Family	29-31
Finance	10,11
Gardening	46
Sports	14-19

Cut In Coffee Price Just the Beginning

By AL FORREST
Times Staff

Long-predicted coffee price reductions have finally reached Victoria and more cuts are on the horizon, local wholesalers said today.

The price is down at least 10 cents a pound for ground coffee and some companies have cut the price by 15 cents.

But that's just a start.

"There is a great surplus of coffee building up on the world market," a major B.C. wholesaler said today.

The last major concern, that South American coffee plants might be killed by frost, has been eliminated as a possibility.

South America has its coldest temperatures during our summer and the frost season ended in early August.

"They escaped the frost this year and there is nothing to prevent a great buildup of coffee on the world market. There is a great surplus, regardless of what anyone tries to say."

This means price cuts and the reductions announced today are only the beginning.

"We can't predict how far the price will fall but it is clearly on the way down. There will be more good news for coffee drinkers in the weeks ahead."

Other wholesalers confirmed that further reductions loom.

Reductions for a pound of ground coffee include Maxwell House down to $3.69 from $3.79, Mellow Roast down to $3.45 from $3.59, Loblaws coffee down 10 cents. Dickson's coffee down 15 cents.

Wholesalers said the delay in reducing prices, despite a decline in the coffee bean price six months ago, was due to two factors: concerns about a frost kill and the fact many wholesalers had large supplies of coffee purchased when bean prices were high.

Both these conditions have changed now and there is nothing to stop prices from edging downwards during the rest of the year.

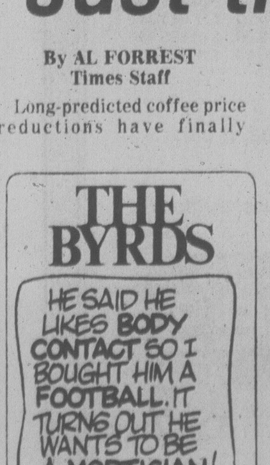
THE BYRDS
HE SAID HE LIKES BODY CONTACT SO I BOUGHT HIM A FOOTBALL. IT TURNS OUT HE WANTS TO BE A MORTICIAN!

AirCan Union Huddles

MONTREAL (CP) — Union leaders for Air Canada ground-service employees will likely meet Thursday to discuss the result of a ratification vote by the 7,500 workers.

Based on information leaked to reporters last Friday, the contract appears headed for defeat by a substantial margin.

But Roy Greenwood, acting president of the International Association of Machinists at Air Canada, said in an interview today that some areas still haven't reported in yet.

IAM units in Montreal and Toronto, which together account for almost three-quarters of the 7,500 workers, have voted to reject the terms, which include a 16-per-cent wage increase over 25 months retroactive to last April 3.

The Montreal result was 1,635 to 257 against the tentative agreement while union sources said the Toronto result was two-to-one to reject the contract.

Police Battle Belfast Mob

BELFAST (UPI) — Troops and police battled snipers, stone-throwing mobs and firebombers today in an outlawed Irish Republican Army demonstration against British rule in Northern Ireland.

Security officials said there were no reports of serious injuries despite widespread property damage in the demonstration to mark the seventh anniversary of Britain's "internment" policy, under which hundreds of suspects in Ulster's sectarian vioancee were held without trial.

IRA supporters roamed Roman Catholic areas of the city, hijacking and burning trucks. Troops moving in to break them up came under sniper fire and several police stations were besieged by youth gangs hurling rocks and gasoline bombs. An army patrol fought a brief gunbattle with IRA guerrillas in the heavily pro-IRA Andersonstown district of east Belfast.

A gang of youths hurling rocks attacked the home of a middle-of-the-road member of Parliament, Gerry Fitt, and police and troops were called to disperse them. Fitt, who was not injured, has been the target of hardline IRA supporters in the past.

Britain ended internment by December 1976 but the anniversary of its introduction is an annual flashpoint event, used by the IRA nowadays to focus attention on convicted IRA men in the Maze prison.

To meet the threat this year Britain alerted 20,000 troops and police, bolstered by 500 reinforcements flown in from mainland Britain. Security officials said they feared worse violence could come tonight.

Good News
Terry Spence
CFAX 1070

SECOND FRONT PAGE

METRO TOYOTA
TRY OUR LOW COST
MONTHLY SERVICE
SPECIALS AND SAVE MONEY.
8-12

Lumber Prices Go Wild

★ ★ ★ ★ ★ ★

Suppliers Blame Shipments to U.S.

By DEREK SIDENIUS
Times Staff

A heavy demand for building materials in the United States is causing shortages and galloping prices here.

Most seriously affected are cedar products. Finished boards are becoming increasingly difficult to acquire, while kiln-dry, tongue-and-groove siding has skyrocketed from $665 a thousand board feet a year ago to more than $1,200.

Gyproc, used for drywall construction, is also in short supply.

An industry spokesman says more than 60 per cent of the B.C. and Alberta production is heading south of the border.

"These days when a guy comes up from Washington State with a truck full of hay, you can bet he'll be returning home with a load of gyproc," said one building supplier.

He said some gyproc companies in Vancouver are refusing to take local orders.

"It's pointless trying to quote on big jobs now because we know we can't deliver on time."

For manufacturers, however, the surge in exports is a bonanza. Not only are they getting a better dollar through export sales but many U.S. dealers are picking up the product at the factory for the same price the companies charge delivered to supplier outlets in B.C.

The popularity of cedar products, particularly in California, is causing many home builders here to switch to other woods.

As one local supplier lamented, "Who can afford the price? It's ridiculous."

Shortages are occurring with other products too.

There's a dearth of stucco wire on the market, largely because of an increase in exports to Alaska. So prices have shot up. A 112-foot roll of wire that cost $18.10 last summer is now selling for about $30.

The market for fir plywood is also tight, causing prices to rise almost 29 per cent in the past year.

Some plywood is getting through but as a major local dealer said, "Victoria has to compete with the rest of Canada for it.

"Everyone is busy, and there's just not enough wood in the pipeline."

Those in the building supply business are reluctant to discuss the problems. None wished to be identified or even have their companies named.

But problems clearly exist. There are reports of at least two Greater Victoria supply firms on the verge of bankrupcy.

"This business is so competitive," a lumber dealer said. "Everyone in the industry is at the mercy of the big companies cutting the wood.

"They call the shots. They put so many thousand board feet on the market, tell us what quotas we can have, what lengths are available, and if we complain they say that's fine, they'll sell it somewhere else."

Another felt the quality of wood is down from former years because "all the good stuff is being exported."

Exports have mushroomed over the past three years. An example is Doman Industries. In 1975 the company produced $31 million worth of hemlock and exported $16 million. This year the company forecasts export sales of $80 million. Domestic sales are unchanged from three years ago.

Ironically, although housing starts on Vancouver Island are well down from a few years ago, most local building suppliers are doing a booming business.

One large wholesaler said his sales during June were the highest in the company's history.

"It's the do-it-yourselfers where we're finding the most strength, not the builders. It seems the plumbers, electricians and carpenters have out-priced themselves. No one can afford them any more."

There's been a sharp increase in demand for plumbing and electrical supplies. And a number of product lines, such as plastic moulding and decorative brick, which were seldom sold at the retail store level before, are being purchased by a growing legion of homeowners no longer afraid to do their own work.

"The people are demanding more and seeking better quality goods," said one supplier. "I think it's reached a point where people just don't like to replace things any longer . . . the problem is keeping up with the demand."

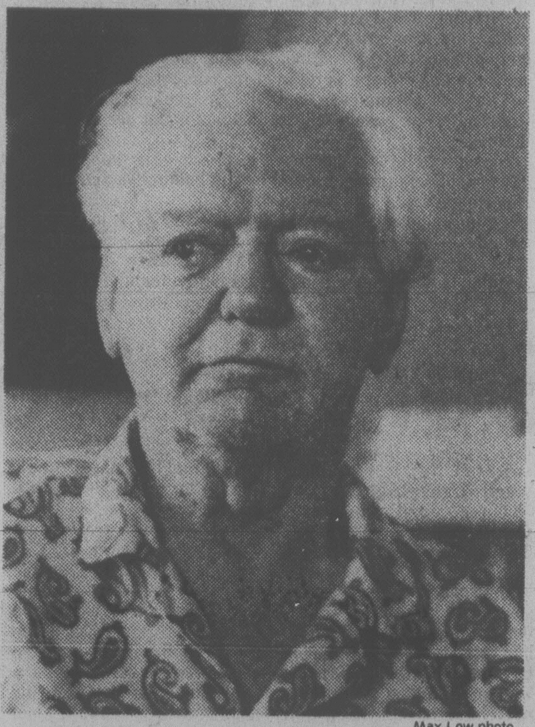

Max Low photo

He's angry at unfeeling bureaucracy

MVB Deaf to Pleas from Amputee

Outside in the driveway his faithful old Chevy stands idle while a man with one leg sits in a wheelchair and gazes longingly out the window.

After driving all his life without being involved in an accident — including the last six years since he had his left leg amputated — Edward Etches has lost his licence. And he's bitter about it.

"Early in April my wife sustained a double fracture of her hip and had to go to hospital for a painful and serious operation on April 20," Edward told me. "A day or so before her operation, I received a letter from the Motor-Vehicle Branch telling me to report for a driving examination on April 21 despite the fact that my current driving licence didn't expire until Oct.7 of this year.

"I pointed this out on the phone to the MVB and was bluntly told by an official that the MVB is entitled to order a person in for a driving test any time it wishes to do so."

Because he was worried about the outcome of his wife's operation, Etches asked the MVB for a few days' extension before taking the test.

"But my request fell upon the deaf ears of the bureaucratic public servants of the MVB," he said.

"Naturally, I was most upset during the test and I was later informed that my licence to drive had been suspended because I was considered physically unable to safely operate a car."

Edward Etches' Chevy is fully automatic and he has experienced no difficulty driving it since he suffered a stroke in 1964 which eventually led to the amputation of his leg in 1972.

"The driving examiner made quite a thing about me not being able to dip my lights even though I told him I never drive at night," he explained. "I do no highway driving whatever and never venture downtown."

He used his car solely to drive the few blocks from his home on Richardson Street to the neighborhood shopping centre where he bought his groceries, did his banking and got his hair cut. Once a week he took an elderly widow shopping.

★ ★ ★

"My big problem is groceries as no store will deliver now," Edward said. And then, glancing toward a bedroom door, he added: "My wife is badly crippled and I'd like to be able to take her for a little fresh air and a change of scenery, even if it's only around the block."

But now he can't. He has lost something that was precious to him and so far appeals by him and on his behalf have got him nowhere.

"I have since been examined by Dr. J.A.L.Heffernan who found me to be quite capable of driving a car and whose appeal on my behalf to have my licence reinstated has failed to alter the decision of the all-powerful MVB government agency.

"I've been driving all my life," Edward said angrily. "I used to be a commercial traveller so it's not as if I'm an inexperienced driver."

When I contacted the MVB, I found Glen Standen, the assistant chief examiner, helpful and easy to talk to. Dri[illegible] are called in for re-examination every two years, he said, and when they're over 80 it's every year.

But Edward Etches is only 66.

He wasn't able to discuss an individual driver's case with me, Glen explained. But he did say that if a doctor pronounces a driver physically fit to operate a car, they'd have to take another look at it.

"Tell him to give me a call and discuss it with me," he offered.

Thanks Glen, I will. But I fear it's going to take quite a bit to cool down Mr. E.

"I believe that the MVB should take a closer look at the driving records of the teen-aged morons roaming about and running wild in their high-powered cars on our streets," he said. "Rather than persecute a handicapped veteran of World War Two who served overseas with the RCAF bomber command.

"The elderly have been told by our human resources minister that they should do more for themselves," Edward pointed out.

"That's exactly what I'm desperately attempting to do by retaining my driving licence — only to have my efforts blocked by the callous and unreasonable attitude of the Motor-Vehicle Branch."

Feds To Aid Centre?

By PAUL MOSS
Times Staff

Prospects of obtaining senior government funding for the construction of a civic centre in the Victoria area are better than ever and an announcement may be made soon.

There was speculation today that Recreation and Conservation Minister Sam Bawlf is working behind the scenes to thrash out a financing commitment, relying heavily on money from the federal Community Services Grant Program announced earlier this year by Urban Affairs Minister Andre Ouellet.

The program is a consolidation of three former programs and Ouellet said it signifies Ottawa's willingness to standardize its aid to municipalities, with no strings attached.

Under the program, provinces will have full discretion in the allocation of the funds made available to them and can set their own rules and priorities for the approval of municipally-proposed projects.

B.C.'s share of the grant program next year has been set at $25.25 million.

Ouellet said among community services eligible for funding would be social, cultural and recreational facilities, including community centres and libraries.

Local civic officials said today an arts centre appears to meet the criteria.

Victoria Mayor Mike Young said he doesn't know how imminent an announcement might be, but added there are grounds for optimism.

"There is hope of federal and provincial assistance, recognizing that this type of activity would be one of the major economic generators in the Victoria area," he said.

Saanich Mayor Mel Couvelier hinted at council's regular meeting Tuesday night that senior government help is on the way. He gave no details but implied an announcement might come soon.

For that reason, Couvelier said, it would be premature for Saanich to approve its share of an additional $190,000 required for renovation of the Royal Theatre, owned jointly by Victoria, Saanich and Oak Bay.

Heat's On For Rest Of the Week

No relief is in sight for Victoria as it bakes under record-breaking temperatures in one of the hottest spells in years.

A high of 29 degrees, recorded Monday at Gonzales weather station, was reached again Tuesday and the temperature is expected to stay in the high 20s for the rest of the week.

Some parts of Victoria will be even hotter, probably in the 34-degree range, according to a weather station spokesman.

More forest closures are imminent as B.C. Forest Service officials view with alarm the tinder dry conditions in the woods.

Tougher travel restrictions on the public are being considered.

He said B.C. is experiencing total hazard conditions right across the province that range from critical to extreme.

There were 602 fires burning Tuesday, about 10,000 woodworkers were off the job and a campfire ban is in effect throughout B.C.

The largest fire covers 20,000 acres and is burning out of control 300 kilometres north of Prince George.

Several smaller fires on southern Vancouver Island are under control.

Forest service officials don't know how long manpower and equipment — already stretched to the breaking point — can hold out under these volatile conditions.

Firefighting has already cost $9 million this season, with $1.7 million of that spent over the B.C. Day holiday weekend.

There are 2,200 men battling fires.

Beer drinkers will be heartened to know there is some relief from the heat.

A steady flow of brew will continue to move through B.C. liquor stores from a variety of U.S. sources, according to Liquor Administration Branch spokesman Janet Willson of Vancouver.

She said a large shipment will be sent to Victoria later this week.

NEXT STOP
SEE THE SIGHTS
382-9101

MICKEY MOUSE and other cartoon characters will never make this television-type screen, one of 10 recently installed in city buses. Passenger Shawn Tibbs of 1449 Jamaica studies the new installation, which works on a roller. A B.C. Hydro spokesman said the screens will carry five-second public service and safety messages, and local and national advertising. (John McKay photo)

Spike Rite Can't Get Untracked

Hopes for a re-enactment Sunday of the E&N Railway's last spike ceremony are diminishing.

Despite efforts from save-the-E&N committees, that last $1,000 just isn't materializing.

Lawyer George Easdon, in charge of collecting donations for the event, said today he has three donations of about $10 each.

"They're not exactly knocking down doors, but every little bit helps."

Victoria Ald. Bill McElroy, responsible for the $1 seat raffle, said sales aren't going too quickly.

Vancouver Island steering committee chairman John Cooper said: "Something will definitely be happening Sunday, it will just be scaled down."

The committee will meet at Duncan city hall tonight at 8 to discuss alternatives.

Job-Hunters Now Tourists

Victoria's bumper crop of tourists includes a large number of young people who have stayed here looking for jobs that don't exist, local Canada Employment Centre manager Stan Purdy said today.

As a result, the city's unemployment rate has jumped to 7.8 per cent from 6.4 per cent in June.

"The economy is strong in Victoria at the moment based on the tourist trade," Purdy said.

"The unemployment rate is up only because we have an unusually high number of people looking for work here. Many of these people are from other B.C. cities and even from outside the province."

He said publicity on the Prairies about the Capt. Cook festival drew a large number of young people who arrived as tourists but stayed to seek work.

"With the weather so good, nobody wants to leave. But this has put a strain on the local job market because we have few industries here and job opportunities are limited."

While high, the unemployment rate is slightly below the 7.9 per cent rate experienced last July.

In addition to more outsiders looking for work, the number of local job-hunters increased in July. The participation rate increased to 63.8 per cent from 61.9 per cent in June. It had been 61.1 per cent last July.

The participation rate is the percentage of working age Victorians who are employed or actively looking for jobs.

The local increase was mainly high school students and a few housewives looking for jobs in the hospitality sector.

Purdy said Victoria will have to get used to seeing a high unemployment rate even in prosperous periods because the number of people entering the labor force is increasing much faster than the number of jobs being created.

He said the rate would range from a low of seven per cent in summer months to a high of 10 per cent or more in winter.

In fact, a rate considerably above 10 per cent could result this winter, according to long-term forecasts.

While it is too early to make firm predictions about the winter months, he said, things could be fairly grim.

"This points out the need to extend our tourist season as long as possible. This is something we have to get working on right away. Unless we do something now we could be in for a rough winter."

Purdy said the Canada Employment Centre has about 8,500 people registered as looking for jobs out of a total work force of 105,000 in the area.

A few of the 8,500 are already employed and are looking for better jobs.

There will be less pressure on the job market in September when students return to school but there could also be a sharp drop in work opportunities if the tourist season tails off too quickly.

TORONTO STOCK EXCHANGE TRADING

Distributed by CP
Toronto Stock Exchange—Aug. 9

Complete tabulation of Wednesday transactions. Quotations in cents unless marked $. z—Odd lot, xd—Ex-dividend, xr—Ex-rights, xw — Ex-warrants. Net change is from previous board-lot closing sale.

Stock	Sales	High	Low	Close	Net Ch'ge
	A	and	B		
A.G.F.M	2000	265	250	250	—20
Abacus	4800	$5⅞	5½	5⅝	+ ⅛
Aby Gln w	100	240	240	240	
Abitibi	8737	$14⅞	14⅝	14¾	— ⅛
Abitbi 10	1655	$55½	55½	55½	
Acklands	1050	$13	13	13	— ⅛
Ackld 2p	z15	$13¾	13¾	13¾	
Action Trd	z75	102	102	102	
Advocate	100	340	340	340	+25
Afton Min	260	$9	8¾	8¾	— ¼
Agnico E	7950	$6½	6⅜	6⅜	
Agra Ind A	7900	$7⅛	6⅞	7	+ ¼
Akaitcho	1500	105	105	105	
Albany	15500	68	66	67	
Alt Energy	11685	$17⅛	16¾	16⅞	— ⅛
Alta Gas A	14805	$16	15¾	16	+ ⅛
Alta G F	1115	$28½	28⅛	28½	+ ⅛
Alcan	35031	$37⅛	36½	36½	— ⅜
Algo Cent	3300	$20½	20	20	
Algoma St	6559	$22½	22⅛	22⅜	+ ⅜
All-Can B	3300	485	480	485	
Allarco Dv	360	$30¼	30¼	30¼	+ ¼
Alliance B	300	490	490	490	
Almin 4½ p	200	$38⅜	38⅜	38⅜	
Alum 3rd p	100	$27	27	27	
Am Bonza	49500	$39¾	38	39¼	+1⅜
Am Larder	3722	25	23	25	+ 2
Am Eagle	9100	270	268	270	+ 2
Am Leduc	14500	28	26½	26½	— ½
Andres W	1150	$19½	19⅜	19½	
Ang CT 290	z45	$35	35	35	
Ang U Dev	41200	290	275	275	
Aquitaine	2098	$19	18⅝	19	+ ¼
Argosy	12000	33	31	31	— 2
Argus B pr	z20	$34½	34½	34½	
Asamera	24500	$19	18¾	19	+ ¼
Asbestos	900	$41¼	41	41¼	+ ⅝
Ashland C	3100	$31⅜	31¼	31¼	— ⅛
Asoc Porc	5000	94	88	94	+ 9
Atco A	12950	$15⅞	15½	15⅝	— ⅛
Atl C Cop	1000	36	36	36	
Ato Hard A	1560	$20¼	20⅛	20¼	+ ⅛
BC Sugar A	1300	$30	30	30	+ ¼
BP Can	65286	$17¾	17	17¾	+ ¾
Banister C	2000	$11⅞	11¾	11¾	
Bank BC	1340	$37	36¼	37	+ 1
Bank BC r	13520	140	135	140	+ 5
Bank Mtl	29319	$23⅜	23	23⅛	— ¼
Bank N S	34015	$22½	22⅛	22⅛	— ½
Bankeno	2020	245	242	242	— 3
B Cdn Nat	13270	$16⅞	16¾	16⅞	+ ⅜
Bartaco	200	300	300	300	
Bary Expl	1000	74	74	74	— 1
Baton B	3000	$12⅛	11⅜	12⅛	
Bay Mills	200	$12⅝	12½	12⅝	— ⅜
Becker B p	200	$7½	7½	7½	+ ⅛
Bell Canad	13685	$59⅛	58⅞	59	
Bell A pr	z2	$58½	58½	58½	
Bell B pr	100	$59	59	59	+ ½
Bell D pr	864	$59⅛	59	59⅛	— ⅛
Bell 2.28	1300	$32⅛	31¾	31¾	— ¼
Bell 1.80	1325	$24⅛	24	24	
Bell 1.96	3875	$27¼	27	27	— ⅛
Black P A	1650	$13	12⅞	12⅞	— ⅛
Block Bros	405	$9	9	9	
Bombr	637	$10¼	9⅛	10¼	+ ¾
Border C	1060	270	268	270	—10
Bovis Cor	14550	76	75	76	
Bow Valy	11075	$33¼	32¼	32½	— ½
Bowater	723	400	395	400	+15
Bralor Res	3700	$7⅝	7¼	7¼	— ¼
Bramalea	1700	$11¾	11½	11¾	+ ⅜
Brameda	12900	175	160	160	—19
Brascan A	7043	$16⅜	16⅛	16¼	
Brenda M	7950	$11⅞	11⅛	11⅜	+ ⅛
Bright A	100	$12½	12½	12½	
Brinco	15847	$6	5¾	6	+ ¼
Br Am Bnk	200	$33⅛	33	33⅛	+ ⅛
BCFP	5562	$35⅛	34¼	34⅝	+ ⅛
BC Pack A	z50	$60	60	60	
BC Pack B	450	$64	63	64	+ 3
BC Phone	4108	$17½	17⅛	17⅜	+ ⅛
BCPh 4⅜ p	100	$55	55	55	— ½
BCPh 4¾ p	135	$63	63	63	+2¼
BCPh 4.84	125	$17	17	17	
BCPh 5¾ p	200	$74	74	74	+1½
BCPh 6.80	500	$23	23	23	
BCP 7.04 p	300	$24¾	24¾	24¾	
BCP 10.16 p	580	$29	29	29	— ½
BCP 2.32 p	400	$35	35	35	
Broul Reef	3000	38	38	38	+ 1
Brunswk	27350	355	345	355	+ 5
Budd Auto	4980	$13¾	13¼	13¾	+ ¼
Budd A w	1400	$5½	5⅜	5⅜	
Burns Fds	2695	$12½	12⅜	12½	+ ⅛
		C			
CC Yachts	z10	315	315	315	
CAE A	700	$16¾	16½	16½	
Cad Frv	2544	$14¼	14¼	14¼	— ⅛
Cal Pow A	13360	$40	39⅞	39⅞	
Cal P 7½ p	50	$103¾	103½	103½	+ ¼
Cal P 9.75	10	$114	114	114	— ½
Cal P 2.36	700	$29¾	29⅝	29¾	
Cal P 8¾	190	$110½	110½	110½	— ⅛
Calmor IB	1800	72	71	72	+ 3
Calvert	40200	70	66	66	— 4
Cam Mine	3500	37½	37	37	— 1
Camflo	2100	$16⅜	16	16¼	
C Chib A	1150	$6½	6¼	6½	— ⅛
Camp RL	1175	$44¾	43	43	—1¼
Campau B	z1	$11	11	11	
Can Cem A	1800	$11	10¾	10⅞	
CDC pr B	439	$107	106½	107	
Can Malt A	100	$31⅞	31⅞	31⅞	— ⅛
C Nor West	5900	$12¾	12⅜	12⅜	— ⅜
C Pakrs C	1100	$22	21¾	21¾	
Can Perm	4850	$18	17⅞	18	
CPerm 6¾	450	$26	26	26	
CS Pete	83525	$6¾	6⅛	6⅝	+ ½
Can Trust A	3750	$25¾	25½	25½	— ¼
C Trust 7¼	900	$22⅜	22⅛	22⅛	+ ⅛
C Tung	2146	$18½	18⅛	18⅜	+ ⅛
CCablesy A	680	$18⅜	18¼	18⅜	+ ¼
Cdn Cel	4875	$7⅝	7½	7⅝	— ⅛
C Curtis	4000	71	70	71	+ 1
CG Invest	1300	$23	22¾	23	
C Hidrogas	2000	475	460	460	—15
C Homestd	6925	$10⅛	10	10	— ⅛
C Hydro	1300	$11¼	11	11¼	+ ¼
CI Bk Com	52493	$29⅜	28¾	29	+ ¼
CIL	550	$21⅝	21½	21½	— ⅛
CI Powr A	1200	160	160	160	+ 8
C Lencour	2000	10	10	10	+1½
CLI Pete	500	73	73	73	
C Manoir A	1000	$6¼	6⅛	6¼	
C Marconi	22565	$9⅛	9	9	
C Merrill	8300	$20½	20⅜	20⅜	— ⅛
CNat R	8450	310	305	310	+10
C Ocdental	5650	$23½	22½	23½	+ ¼
C Ocdntl p	300	$28¾	28⅝	28¾	— ¼
CP Inve	10650	$22⅞	22¼	22½	+ ¼
CP Inve pr	z50	$16	16	16	
CP Ltd	56428	$21⅜	21⅛	21¼	+ ⅛
CPL A p	450	$10⅝	10½	10½	
C Reserve	3100	$12⅜	12	12⅜	+ ⅛
Cdn Sup O	3840	$65½	64⅝	65	— 1
Cdn Tire	1900	$28½	27⅝	28½	+ ½
Cdn Tire A	13531	$29⅛	28½	28¾	+ ⅜
C Uilties	1100	$17	17	17	
CU 10¼	980	$29¼	29¼	29¼	
C Util 9.24	500	$28¾	28¾	28¾	— ¼
C Vickers	600	$33	33	33	
Candel Oil	900	$18½	18	18½	+ 1
Canray	16400	215	210	215	+ 5
Canron A	200	$28¾	28⅝	28⅝	— ⅛
Cara	1700	$22	21½	21¾	+ ¾
Carl OK	8630	495	490	495	
Carl A p	345	$28¼	28¼	28¼	
Carma A	200	$12	12	12	— ½
Cassiar	1808	$10¾	10¼	10¾	+ ⅝
Celanese	5070	375	370	375	+ 5
Ctl Est A	550	$13	13	13	— ⅛
Cent Pat	500	155	155	155	
Chnclr	124	150	150	150	—10
Charter Ol	200	265	265	265	+10
Chib M	2500	39½	39	39	
Chieftan D	4235	$28	27½	27½	— ⅜
Chieftain p	160	$106	104½	106	— 3
Chimo	7000	135	132	132	— 3
Chrysler	3236	$12⅞	12¾	12¾	— ⅛
CHUM B	700	$11	11	11	+ ¼
C S 10¾	400	$12⅜	12⅜	12⅜	— ⅛
Cty Sv 8.32	200	$9¾	9¾	9¾	+ ¼
Cty Sav 8¾	2800	$8½	8½	8½	+ ⅛
Coch Will	6300	72	70	70	+ 3
Cockfield	6700	490	490	490	
Coin Lake	3900	12	12	12	— 1
Coles Book	100	$22⅜	22⅜	22⅜	
Comb Met	23000	41	39	39	—1½
Cominco	30060	$27⅜	27	27¼	+ ¼
Com Cap	300	$6¼	6¼	6¼	
C Holiday I	545	$8⅜	8¼	8¼	— ⅜
CHIns A p	800	$27½	27½	27½	
Conduit A	200	420	420	420	+20
Coniagas	25500	92	84	87	+ 3
Con Bath A	946	$31	30¾	31	+ ½
Con Bath p	900	$18¾	18¾	18¾	— ¼
C Bath 68 w	600	$11⅛	11⅛	11⅛	— ⅜
Con Bldg	z10	345	345	345	
Con Fardy	6300	355	350	350	—10
C Durham	7000	87	83	84	— 2
C Marben	2000	53	53	53	+ 3
C Morisn	14000	172	165	165	— 1
Cons Pipe	800	$7½	7¼	7¼	— ¼
Cons Prof	2200	35	35	35	+ 2
C Rexspar	4000	69	69	69	+ 1
Con Textile	3400	285	275	285	+10
Con Distrb	19500	$16⅛	15⅞	16	
Cons Gas	13425	$19⅜	19⅛	19⅜	
Con Gas D	1350	$26⅜	26⅜	26⅜	
Control F	1100	$5¾	5¾	5¾	— ¼
Conwest	2100	$6⅞	6¾	6⅞	+ ⅛
Cooper C	z50	$8⅝	8⅝	8⅝	
Copeland	1000	8	8	8	
Corby vt	100	$26⅛	26⅛	26⅛	+ ⅛
Corp Food	520	$18	18	18	
Cr Food A	z5	$32	32	32	
Coseka R	9206	$6⅜	6⅛	6⅛	
Costain Ltd	2100	$12⅜	12	12	
Costain w	100	$7½	7½	7½	— ½
Courvan	8000	15	14½	15	+ ½
Craigmt	400	375	375	375	— 5
Crain R L	1900	$11⅜	11	11⅜	+ ⅜
Crestbrk	3500	$8⅝	8¼	8½	
Crwn Life	z70	$57¼	57	57¼	
Crush Intl	1000	$14¾	14¾	14¾	+ ¼
Cuvier M	2000	42	42	42	
Cyprus	3000	$8¼	8⅛	8¼	
Czar Res	3350	$23⅞	23½	23⅝	+ ¼
		D to G			
Dale-R	100	$12¾	12¾	12¾	— ⅝
Dalmy C	1200	$7½	7	7	— ½
Daon Dev	4301	$10	9¾	9¾	— ¼
Daon A	300	$7⅜	7⅜	7⅜	+ ⅛
D Eldona	52800	112	107	111	
Denison	3005	$79	77¼	78¾	+1½
Dicknsn	7058	$7⅛	6⅞	6⅞	— ⅛
Digtech	10500	200	200	200	
Discovry	13010	82	76	81	+ 1
Doman I	19030	$6¼	6⅛	6¼	+ ¼
Dome Mine	385	$95½	94½	94½	+ ½
Dome Pete	6175	$67¼	66	66¾	+ 1
D Bridge	8000	$25	24⅝	25	+ ¼
D Citrs A	200	$11½	11⅜	11⅜	— ⅛
DExplor	2500	23	22	23	+ 1
Dofasco A	1850	$28¾	28⅜	28⅜	— ⅜
Dom Store	3465	$18¼	18⅛	18¼	+ ¼
D Textile A	15900	$11½	11¼	11⅜	
Domtar	7850	$21¾	21¼	21½	
Domtar pr	100	$13¼	13¼	13¼	
Dunde Pal	1000	38	38	38	
Du Pont	2100	$14⅝	14⅜	14⅜	— ⅜
Dylex L A	3000	$13	12⅞	12⅞	
Dynamar	7411	174	171	174	
E-L Fin	6878	$13¼	12¾	13⅛	+ ¼
E-L Fin p	500	$13¾	13¾	13¾	— ¼
E-L Fin w	20237	169	150	160	+10
East Mal	1585	385	380	380	
East Sul A	500	240	240	240	
Ego Mines	47400	$8¾	8⅜	8⅜	— ½
Electro A	7300	390	380	385	
Elks Stors	800	$14	13½	13½	— ½
Emco	1400	$8¾	8⅝	8⅝	— ⅛
Emco w	1750	235	235	235	— 5
Extndcar	801	$13	13	13	— ⅛
Extd wt	200	$6	6	6	+ ⅛
Falcon C	9355	$5⅞	5½	5⅝	
Flbrg Nik A	18377	$27⅞	27¼	27¼	— ⅛
Fed Ind A	1800	$6	5⅞	6	
Fed Pion	z10	$30⅞	30⅞	30⅞	
Fidelity Tr	100	465	465	465	+15
Fidelty Tr p	150	$20¾	20¾	20¾	+ ¼
Finning T	600	$24⅞	24½	24⅞	+ ⅞
Fireco SA	100	295	295	295	+ 5
F City F wt	3600	390	385	390	+ 5
F Mar	2375	40	36	40	+6½
Foodex p	17519	$8⅜	8¼	8¼	
Ford Cnda	475	$74	74	74	+ ⅛
Francana	2000	$9¾	9½	9⅝	+ ⅛
Fraser A	z35	$38¼	37¾	38¼	
Fruehauf	2100	$9¾	9½	9½	— ¼
G M Res	3575	480	470	470	— 5
GSW Cl A	1000	$5¾	5¾	5¾	+ ⅛
GSW Cl B	800	$5¼	5¼	5¼	+ ¼
Gaz Metr	500	$6½	6⅜	6½	+ ⅛
Gen Baker	100	$7½	7½	7½	
G Distrb A	200	$6⅞	6¾	6¾	— ¼
GMC	5733	$75¼	75	75¼	+ 1
Genstar L	7385	$31½	31½	31½	
Gnstar 1.50	300	$31¼	31¼	31¼	+ ¾
Giant Yk	1102	$14½	14½	14½	— ½
Gibraltar	7300	$5¾	5⅝	5⅝	— ¼
Glendale	z150	80	80	80	
Goldund M	1500	35	35	35	— 1
Goodyear	100	$16½	16½	16½	
Graft G	17200	$32	32	32	
Granduc	2850	38	36	38	—1½
Gt Oil Sds	z60	$7	7	7	
G L Nickl	z100	47	47	47	
GL Paper	435	$34½	34¼	34¼	— ¼
GL Pap w	1900	$5⅛	5	5⅛	— ⅛
GN Fin	300	174	174	174	— 1
GNGas A p	600	$20	19¾	19¾	+1⅛
Gt West S	1100	240	235	240	— 5
G Goose A	100	$8⅞	8⅞	8⅞	— ⅛
Greyhnd C	11500	285	285	285	— 5
Greyhnd	446	$20¼	20¼	20¼	
Guar Trst	4182	$8	8	8	
Guar Tr p	300	$20¾	20¾	20¾	
Guard Cap	410	$6¾	6¾	6¾	+ ¼
Gulf Can	34276	$30	29¾	29⅞	— ⅛
Gulfstrem	13500	80	78	80	— 1
		H to L			
HCI Hldg	200	$8¼	8¼	8¼	
Halifax D	1300	240	230	240	+20
H Group A	500	$5¼	5¼	5¼	
Hard Crp A	200	340	335	340	+ 5
Harlequin	8250	$13	12⅞	12⅞	+ ⅛
Hatleigh	1300	$6⅜	6¼	6¼	
Hawker A	22150	$9	8⅜	8¾	+ ½
Hawker pr	z2	$67½	67½	67½	
Hayes D A	2000	$8¾	8¾	8¾	
Highmont	11687	90	81	90	+ 8
Holinger A	10200	$46	45	45	— 1
Home A	450	$43	43	43	
Home B	300	$39¾	39¾	39¾	— ¼
Hud Bay A	4970	$18⅜	18⅛	18¼	
H Bay Co	35980	$24⅛	23½	24	+ ½
HB Oil Gas	3525	$47⅜	47	47¼	— ⅛
Hu-Pam	3000	22	22	22	
Husky Oil	3600	$41⅜	41	41	
Husky A pr	100	$40⅛	40⅛	40⅛	+ ⅛
Husky B pr	150	$40⅛	40⅛	40⅛	+ ⅛
Husky E w	400	$21¾	21½	21¾	
Hydra Ex	1000	53	53	53	— 2
IAC	47438	$20⅛	19⅞	19⅞	
ITL Ind	1710	400	395	400	
ITL Ind pr	155	$20	20	20	+ ⅛
IU Intl	5850	$13⅞	13¾	13⅞	
Imasco A	7675	$35	34⅝	35	+ ½
Imasco A p	1300	380	380	380	
Imasco 5 p	100	$34¾	34¾	34¾	+ ¼
Imp Gen	3060	$22	21½	22	+ 1
Imp Oil A	63993	$21⅜	21	21⅛	
INCO A	36085	$19⅜	19	19	
Inco 7.85	1100	$25¼	25¼	25¼	
Indal	1300	$14	13¾	13¾	— ¼
Indusmin	1388	$11	10¾	11	
Inland Gas	3000	$11⅞	11¾	11⅞	+ ¼
Inter-City	14490	$7¾	7⅝	7⅝	— ⅛
Inter C B w	2400	490	485	485	—10
Int Div	250	225	225	225	
Intrmetco	2250	$9¼	9⅛	9¼	
IBM	368	$330	328	330	+ 2
Int Mogul	700	$5¾	5¾	5¾	
I Mogul A	800	$13⅞	13⅞	13⅞	— ⅛
Int Pipe A	18550	$16⅝	16½	16½	+ ⅛
Ipsco	1315	$17	17	17	
Irwin T A	25300	495	425	480	+50
Island Tel	z2	$15¼	15¼	15¼	
ISO	3300	166	165	165	+ 4
Ivaco A	1000	$11⅝	11½	11⅝	+ ⅛
Ivaco 8.85	100	$51	51	51	
Jannock A	355	$20¾	20¾	20¾	
Jannock B	z50	$20⅞	20⅞	20⅞	
Jannock 8	580	$15⅛	15⅛	15⅛	
Jannock w	237	$14	14	14	+ ¼
Jorex Ltd	1000	46	46	46	+ ½
Joutel	1000	6	6	6	— ½
Kaiser Re	5600	$15¼	15	15	— ¼
Kam Kotia	17500	320	300	300	—15
Kaps Tran	24400	176	172	172	— 1
Keeprite B	1387	$11	10¾	11	+ ¼
Kelsey H	750	$23½	23½	23½	
Kerr A A	22196	$15	14⅝	14⅝	+ ⅛
K Anacon	2000	20	20	20	
La Luz	3800	$8	8	8	
Labatt A	24115	$22¼	22	22¼	+ ¼
Labatt A p	110	$22	22	22	+ ⅛
Lab Min	1625	$44	44	44	+ 1
Lacana	19700	$7	6⅞	7	
Lacana w	3900	$5⅛	5	5	
Laidlaw A	1300	$15⅜	15¼	15⅜	+ ⅜
LOnt Cem	900	410	400	400	— 5
L Shore	1025	375	370	370	—10
Lakehead	500	25	25	25	+ 2
Lasitr Km	1000	40	40	40	
Laurasia	2500	32	30	30	— 1
Lau Fin	3250	$8⅝	8⅜	8½	— ⅛
Leigh Inst	4500	$7	6⅞	7	
LL Lac	2422	279	270	270	— 5
Livingsto	100	$26½	26½	26½	
Lob Co A	1900	435	435	435	
Lob Co B	115	425	425	425	+ 5
Lob Co pr	z15	$28⅝	28⅝	28⅝	
Lochiel	13400	305	295	300	
Logistec A	723	475	475	475	
Lost River	1500	46	46	46	
		M to O			
MICC	2500	$11⅛	11	11	
MICC 8⅝	600	$25½	25½	25½	+ ¾
Maclarn A	450	$42¼	42¼	42¼	+ ¼
Mclan H A	175	$16¾	16¾	16¾	— ⅛
MB Ltd	15399	$22	21⅝	21¾	+ ¼
Madeline	6500	51	48	48	— 3
Madsen	1100	112	108	112	+ 2
Magna Int	225	$28½	28½	28½	
Magna A	225	$29⅞	29¾	29⅞	+ ⅝
Magnason	1000	260	260	260	
Magnetcs	32969	216	206	206	—12
Maislin I	500	390	390	390	
Majstc Wil	600	275	270	275	+ 5
Man Bar	15600	112	102	112	+11
Maplex M	260	$7	7	7	
Maritime	738	$24	23¾	23¾	+ ⅛
Mar T 860	209	$11	11	11	
Mar T 940	z46	$11¼	11¼	11¼	
Markboro	1500	$23¼	23¼	23¼	+ ⅝
Markel F	537	$5½	5½	5½	+ ⅛
Mass Fer	14977	$11⅞	11⅝	11¾	
Mas F A	2325	$20	19¾	19¾	+ ⅛
Mas F B	2300	$20	20	20	+ ⅛
Matchan	5500	19	18	18	
Matgmi A	911	$10¼	10	10⅛	+ ⅛
Mc Adam	6500	33	33	33	
McGraw H	1600	$8⅜	8¼	8¼	— ⅛
Mc Intyre	1300	$28	27½	27½	— ⅛
McLaghln	700	$8⅜	8⅜	8⅜	
McLghl 9 p	400	$23½	23½	23½	
McLghl w	900	375	375	375	
Melcor	3000	$11⅛	11	11	
Mentor	1100	275	270	275	
Mercantil	4335	$14	13⅞	14	+ ⅛
Merland E	19400	$8⅝	8½	8½	
Midcon	200	147	147	147	+ 2
Minrl Res	2320	158	155	155	+ 3
Molson A	5798	$20⅜	20	20	
Molson B	z8	$17⅞	17⅞	17⅞	
Mon Inv	100	$9½	9½	9½	+ ¼
Monenco A	775	$12½	12¼	12½	+ ½
Mtl Trust	3600	$18¼	18	18¼	+ ¼
Moore	5841	$36⅞	36⅝	36⅝	— ⅛
Multi Acc	40140	$5⅜	5¼	5¼	— ¼
Muncpl S L	200	$8⅛	8⅛	8⅛	— ⅛
Murphy	13900	$13⅝	13⅜	13½	
NBU Mine	2000	96	96	96	
NaChrs I	15300	62	61	61	
Nat Pete	6700	75	72	73	— 2
Nat Trust	200	$16⅝	16⅝	16⅝	— ⅜
Nemco	21900	300	291	291	— 3
Neomar	3000	157	157	157	+ 1
NB Tel	1441	$21	20¾	20¾	
NB Tel 1.85	z39	$22¼	22¼	22¼	
N Kelore	17000	17	16½	16½	—1½
N Provid D	1500	48	48	48	— 2
N Que Ragl	900	175	175	175	— 5
N Senator	2000	11½	11½	11½	
N York Oil	11100	240	236	236	— 4
Nfld LP A	500	$17⅞	17⅞	17⅞	
Nfld Tel	2200	$9⅞	9¾	9¾	
Newnor	z500	3	3	3	
Nick Rim	30900	32	30	30	— 2
Noma A	700	$9⅜	9¼	9⅜	+1¼
Noranda A	28316	$33¾	33¼	33⅝	+ ⅝
Norbaska	8500	50	48	48	— 1
Norcen	21805	$16½	16⅜	16½	+ ⅛
Norcn 150	1350	$26⅛	25⅞	26⅛	
Nordair A	560	$11½	11½	11½	
NC Oils	2628	$12⅜	11⅞	12¼	+ ¼
Nor Ct 270p	100	$35	35	35	— 1
Nor Tel	20670	$36⅜	35¾	36⅜	+ ⅜
NTecm B w	24200	$14¾	14⅜	14⅜	
Northgat	3400	$5⅝	5½	5⅝	+ ¼
NW Util p	z40	$49½	49½	49½	
N Beauc	1000	40	40	40	+ 5
Nowsco W	500	$55	54	55	+ ¼
Nu-Wst A	888	$16¼	16	16¼	+ ¼
Nu-Wst p	100	$20⅛	20⅛	20⅛	
Nudlama	11500	39	33	33	— 5
Nufort Res	2916	21	20½	20½	— ½
Numac	22260	$39	37⅜	38⅜	+ ⅞
OPI A	4000	$13½	13½	13½	
Oakwood P	11971	465	450	450	— 5
Obrien	5800	190	181	181	— 2
Ocelot A	1700	$14⅝	14½	14½	
Ocelot B	7170	$14½	14¼	14¼	— ⅜
Okanagan	300	$8	8	8	
Orchan A	2700	345	340	345	— 5
Oshawa A	7950	$8⅜	8⅛	8¼	— ⅛
Oxford A	100	$16¾	16¾	16¾	
		P to S			
Pac Coper	2300	220	215	215	— 5
Pac Nth G	100	405	405	405	
Pac Pete	4260	$40⅞	40¼	40¼	— ¾
Page Pet	4100	$6½	6⅜	6½	
Page Pet 7	2820	$11½	11¼	11⅜	
Pamour A	95100	$6⅞	6½	6½	— ⅜
Pan Centr	3167	38	36	36	— 1
Pancana I	1400	151	145	145	—19
PanCan P	1235	$35½	34¾	35½	+ 1
Pango Gld	1100	65	65	65	+ 2
Patino N V	650	$16¼	16¼	16¼	
Pe Ben O	500	280	275	280	— 5
Pembina	41550	$7	6¾	6⅞	+ ⅛
Penant	127955	68	63	64	+ 2
Penningtn	200	$14⅛	14	14⅛	+ ⅛
P Dept S	3100	$5½	5¼	5½	
P Jewl A	1500	$13	13	13	+ ⅛
Petrofina	2500	$21½	21	21½	+ ¾
Petrol	9200	455	445	455	+10
Peyto Oils	3300	$8½	8⅜	8⅜	
Phillips Cb	700	$9	9	9	
Pine Point	750	$21	20¾	21	+ ¼
Place G	45200	107	100	100	— 2
Placer	6373	$24¾	24⅛	24⅝	+ ⅜
Pominex	3100	78	77	78	
Ponder	1000	180	180	180	—15
Pop Shops	3100	$6	5⅞	6	
Pow Corp A	835	$17½	17¼	17⅜	— ⅛
Prado Exp	10100	55	50	55	+ 5
Prairie Oil	900	$17⅝	17⅝	17⅝	+ ⅝
Precamb	10400	305	290	290	—10
Pre Cable	325	$10⅞	10½	10⅞	+ ⅜
Preston	1310	$18	17¾	17⅞	— ⅛
Price Co	3713	$15½	15½	15½	— ⅛
Prov B Can	2790	$15⅝	15½	15⅝	+ ¼
QMG Hldg	15000	55	51	53	— 1
Qasar Pet	4900	$12⅞	12	12	— ½
Que Sturg	67000	235	215	219	— 1
Que Tel 7¾	100	$19¾	19¾	19¾	+ ½
Radio IWC	110	$6⅛	6⅛	6⅛	
Ram	3500	$11⅞	11½	11⅞	+ ¼
Ranger	7340	$16¼	16	16	— ⅛
Rank Org	1500	$6	5¾	6	+ ¼
Rayrock	28350	209	197	200	+ 1
Readers D	100	$12½	12½	12½	— ⅜
Realty A	200	365	365	365	+ 5
Redpath A	1300	$15⅞	15⅞	15⅞	
Redstone	10000	61	59	59	— 1
Reed Pap A	12950	$9	8⅞	9	+ ¼
R Sth A	1615	$10⅝	10⅝	10⅝	
Reichhold	20992	$11	10¾	10⅞	+ ⅛
Reich 7¼ p	12650	$14	13¾	14	+ ⅛
Reich wt	798	$7⅛	7⅛	7⅛	
Reitman A	200	$17	17	17	— ¼
Res Servic	2400	265	265	265	
Revelstk	100	$9⅜	9⅜	9⅜	
Revelstk p	z40	$15⅜	15⅜	15⅜	
Revnu Prp	9443	121	116	116	— 5
Rileys D	2900	126	125	125	+ 1
Rio Algom	5103	$35	34½	34½	— ½
Rio 580 pr	400	$78	78	78	
Rolland	200	$8	8	8	
Roman	1470	$29	28	29	+1¼
Ronyx Cor	20100	250	225	240	+15
Rothman	1750	$23⅛	23	23⅛	+ ⅛
Rothm A p	314	$90	90	90	
Rothm 2p	2225	$19⅞	19⅝	19⅝	
Royal Bnk	12209	$33⅞	33½	33¾	
Royal Tr A	2168	$19¼	19	19⅛	
Russel H	1656	$11¾	11⅝	11¾	+ ⅛
Russel 9¾	850	$22⅞	22¾	22¾	
Ryanor	2000	6	6	6	— 1
St Fabien	6000	14	12	14	+ 2
Sandwell A	1100	$11	10¾	10¾	— ⅛
Sceptre	2800	$8	7⅞	8	
Schneid p B	z50	$11¼	11¼	11¼	
Scintrex	700	250	250	250	
Scot Lasal	500	210	210	210	—20
Scot York	12700	$7	7	7	
Scotts A	5100	$9¾	9⅜	9⅝	+ ¼
Scurry Rn	600	$22½	22½	22½	
Seagram	7827	$28⅞	28⅝	28⅞	+ ¼
Seco Cem	21000	$10	10	10	+ ¼
Selkirk A	430	$16¼	16¼	16¼	+ ½
Shaw Pipe	1300	$9	8⅞	9	
Shell Can	29929	$15¼	15	15	
Sherritt A	13550	$6⅜	6¼	6⅜	+ ⅛
Siebens	29960	$35½	34¼	35½	+ 1
Sigma	100	$40	40	40	— ½
Silvmq	16000	25½	25½	25½	— ½
Silverwd A	200	$8⅞	8⅞	8⅞	
Simco Eri	700	$7½	7½	7½	— ⅛
Simpsons	22439	$5⅞	5¾	5⅞	— ⅛
Simpson S	6210	$8¼	8⅛	8⅛	+ ⅛
Sklar M	37150	214	192	213	+21
Skye Res	24300	$9	8¼	8½	— ⅜
Skyline H	2600	305	305	305	+ 5
Slater Stl	2900	$11	10¾	11	+ ¼
Slater B pr	100	$14	14	14	
Sogepet	1000	125	125	125	
Southm A	300	$25½	25¼	25½	+ ½
Spar Aero	5995	$8⅝	8½	8½	
Spar Aero p	975	$17⅝	17½	17½	— ⅛
Spooner	500	48	48	48	
St Brodcst	11696	$14⅜	14⅛	14⅜	— ⅛
Stand I A	400	$13⅛	13⅛	13⅛	+ ⅛
Stelco A	11986	$27	26⅝	26⅞	
Steep R	1600	273	273	273	+ 9
Stinbg pr	z20	$64	64	64	
Strathrn A	800	122	121	122	— 3
Sud Cont	2000	36	36	36	— 1
Sulivan A	4425	242	236	240	
Superior E	1500	50	50	50	— 2
Surpass C	280	$6½	6½	6½	+ ¼
		T to Z			
Teck Cor A	1812	$7	6¾	6¾	
Teck Cor B	3633	$6½	6⅛	6½	+ ⅜
Teledyne	400	$7⅞	7¾	7¾	
Tex Can	9279	$47⅜	47	47⅜	+ ⅝
Txsglf	2350	$23½	23	23	— ¾
Thom N A	12410	$15¼	15	15¼	+ ⅜
Thom N pr	z50	$46¼	46¼	46¼	
Tombill	1500	57	57	57	— 2
Toromont	2647	410	410	410	— 5
Tor Dm Bk	73221	$20⅝	20⅛	20⅛	— ½
Torstar B	505	$16½	16⅜	16⅜	— ¼
Tor Sun	2775	$13⅞	13⅝	13⅞	+ ¼
Total Pet	12175	$14⅞	14⅝	14¾	— ⅛
Total P A p	800	$29¼	29¼	29¼	+ 1
Totl Pet w	10000	$6⅛	5⅞	5⅞	— ⅛
Traders A	2314	$19⅛	19	19⅛	+ ¼
Tr 10¼	2200	$12¼	12¼	12¼	
Trader 69 w	600	$6⅝	6⅝	6⅝	— ⅛
Tr Can Res	24200	199	190	190	—10
Trns Mt A	2640	$9⅜	9⅛	9⅜	+ ⅛
Transair	100	180	180	180	— 5
TrC PL	109375	$18⅜	17¼	17¾	— ½
TrCan B pr	120	$40¼	40¼	40¼	
TrCan C pr	600	$59	59	59	— 1
TrCan D p	400	$57	56½	56½	—1⅛
Travlway	5100	$13⅛	12⅝	13⅛	+ ¼
Treco Inc	200	480	480	480	
Trimac A	2600	$21⅞	21¼	21⅞	+ ⅝
Trimac wt	900	$14	13¼	14	+ ¾
Trin Chib	57000	17	14	14½	+1½
Trinity Res	12681	410	400	410	
Trizec Crp	120	$14½	14½	14½	— ¼
Turbo Cl A	8050	$6¾	6½	6¾	+ ¼
Turbo Cl B	26200	$6	5⅝	6	+ ⅛
Ulster Pet	18200	142	135	136	— 4
Ultramar	1900	$6	6	6	+ ⅛
Unican S	5165	310	300	310	+ 5
Unicorp F	1200	175	175	175	— 5
Un Ac 1p	z40	$52½	52½	52½	
Un Carbid	325	$17⅞	17¾	17¾	
UGas A	4200	$11⅝	11⅜	11⅝	+ ⅛
UGas 5½	z10	$39	39	39	
UGas 8¾	300	$25½	25¼	25¼	— ¼
Union Oil	9950	$19	18¾	19	+ ⅛
U Canso	5900	$10⅞	10⅝	10⅝	— ⅛
U Keno	1510	$10½	10¼	10⅜	— ⅛
Un Reef P	4000	25	24	24	— ½
U Siscoe	850	$8⅛	8⅛	8⅛	
Un Tire A	300	215	215	215	
UWbn 6¼p	200	$36½	36½	36½	—1½
UW OG	4100	65	60	60	— 5
Univr Gas	7400	$11	10¾	11	+ ½
Venpower	2000	95	95	95	— 5
Verstl Cor	19860	$9½	9¼	9¼	
Verstl Cor p	3610	$14⅞	14¾	14¾	
Ver C w	102850	250	214	250	+36
Vespar	4000	27½	27½	27½	+ ½
Vestgron	300	$10⅝	10⅝	10⅝	— ⅛
Vic G A	685	$32¼	31¼	32¼	+ ¾
Villcentre	1500	$5¾	5⅝	5¾	
Voyager P	1800	$13⅞	13¾	13¾	+ ¼
Vulcan Ind	200	$8⅝	8⅝	8⅝	— ⅛
Wajax A	500	$11¾	11⅜	11⅜	+ ⅛
Walk GW A	7920	$35½	35⅜	35⅜	
Wardair	15025	440	400	400	—50
Warn Can	100	$7⅝	7⅝	7⅝	— ⅛
Wrintn	19100	129	124	125	
Weldwod	1300	$17⅞	17⅝	17⅝	
Wstburne	24875	$34⅛	33¾	33⅞	
Wcoast Pt	5950	$12⅞	12¾	12¾	— ⅛
W Pet A p	120	$25¼	25¼	25¼	— ¼
Wcoast T	13666	$12⅛	12	12⅛	
Wcoast 8½ p	z20	$55¼	55¼	55¼	
Wcoast w	65577	310	299	310	+10
W Bcas A	400	$11¼	11¼	11¼	
West Mine	17700	410	400	410	+10
W suppls	z50	$14¾	14¾	14¾	
Westmill r	6900	3	3	3	
Weston	4550	$19⅝	19⅜	19⅝	+ ⅛
Wstn 4½p	100	$59	59	59	— ½
Whithorse	2160	405	400	400	— 5
Whonok A	8902	$7⅝	7⅝	7⅝	
Wilco	27000	24½	22	24	+ 2
Willroy	150	285	285	285	— 5
Windfall	3500	9	9	9	+ 1
Woodreef	23050	47	45	45	— 2
Woodwd A	100	$18⅝	18⅝	18⅝	
Wrlwid	2500	$7⅛	6⅞	7⅛	+ ¼
Wr Harg	166	130	130	130	— 5
Y&R Prop	500	$24½	24½	24½	+ ⅛
Yk Bear	35550	$7¾	7¼	7⅜	+ ⅛
York Cons	1000	60	60	60	+ 7
Y Lambton	1050	40	40	40	— 2
Yukon C	5500	265	262	262	+ 2
Zellers A	7410	$9⅞	9¾	9¾	— ⅛
		Trust Units			
BBC R un	1501	$16⅞	16¾	16⅞	+ ⅛
BBC R wt	100	460	460	460	+20
BM-Rt un	5575	$15½	15⅜	15⅜	— ⅛
C Perm un	950	$8⅜	8⅜	8⅜	
C Realty u	2194	$8½	8⅜	8½	+ ⅛
TD Realty	1825	$27	27	27	

today's markets

Toronto

TORONTO (CP) — Rising energy issues kept the Toronto stock market moderately higher in active mid-afternoon trading.

Imperial General Properties Ltd. advanced 1 to $22 a share on the sale of 3,060 shares following its opening resumption.

Abacus Cities Ltd. is offering the equivalent of $25 a share for all remaining Imperial General shares beyond the 75 per cent it now holds.

Among other industrials, Bank of British Columbia gained 1 to $37, Dome Petroleum 1 to $66¾, Petrofina Canada ¾ to $21½, General Motors ¾ to $75 and Hawker Siddeley A ⅝ to $8⅞.

TransCanada PipeLines slipped ½ to $17¾, Gulf Canada ¼ to $29¾.

New York

NEW YORK (AP) — The stock market moved broadly higher in heavy trading today as trader shrugged off discouraging news about the U.S. dollar.

In the past few days, a sizable number of analysts has been predicting the Dow would reach 900 to 950 by Labor Day. Others have looked toward the Dow hitting the 1,000-level by the end of 1978. The widely-watched market index last was in the 900 range when it closed at 908.18 on July 26, 1977.

Ramada Inns led the NYSE most-active list, up ½ to $9¾. Boeing continued its recent gains, rising 1⅜ to $74⅜, and McDonnell Douglas was ahead ¾ to $39. Digital Equipment fell 2⅜ to $51, with a 186,000-share lock changing hands at $52½. Digital reported slightly higher earnings. IBM was up 2¾ to $292½.

Montreal

MONTREAL (CP) — Prices were broadly higher in moderate trading on the Montreal Stock Exchange. Imperial Oil A climbed ¼ to $21⅜, CP Ltd. ⅛ to $21¼, Canadian Marconi ⅛ to $9, Hollinger Mines A ¼ to $46, Noranda A ⅛ to $33¼, Thomson Newspapers A ⅛ to $15, Westburne Industries ½ to $34⅛ and Consumer Gas Co. ⅛ to $19¼. Trans-Canada Pipelines dipped ⅝ to $17¾. Among speculative issues, Mount Jamie Mines rose five cents to 57 cents on a turnover of 26,700 shares.

London

LONDON (CP) — The London stock market was sharply higher near the close of moderate trading today after traders discounted Tuesday's disappointing banking figures. The Financial Times index was up 7.2 to 514.2 an hour before the close after reversing an early decline. Leading industrials advanced sharply, while mining issues remained firm in line with the higher bullion price. Canadian stocks were little changed.

GOLDS

LONDON (AP) — Closing gold prices Wednesday in U.S. dollars an ounce: London-207.25; Paris-206.73; Frankfurt-208.12; Zurich-208.375; Hong Kong-204.62.

15%
INTERIM MORTGAGE FUNDS REQUIRED
NORTHERN PACIFIC REALTY
ROBERT ELLIS
479-1687
8-3

ANNOUNCEMENT

W. A. (BILL) BATES

Mr. P. D. P. Holmes, F.R.I., President of Pemberton, Holmes Ltd., takes great pleasure in congratulating Mr. Bill Bates on his outstanding sales performance and obtaining the company's "TOP SALES AWARD" for the past two consecutive months of June and July. For Personalized Investment and Real Estate Service, call Bill at 384-8124 or 592-4077.

Pemberton, Holmes Ltd

1000 Government
384-8124
8-9

THREE POINT MOTORS
Mercedes-Benz
•
LEASING
•
2620 GOVERNMENT
at Hillside • 385-6737
dlr. lic. 00740A

CLOSING AVERAGES

TORONTO

Comp Index	1221.84	+ .99
Metals	1047.58	+ 7.35
Golds	1599.27	— 2.31
Oil, gas	1585.58	+ 9.97
Paper, frst	1195.04	+ 5.08
Cons prod	1106.59	+ 3.74
Ind prod	1009.40	+ .34
R Est, con	1911.22	— 2.38
Transprtn	1433.08	+ 6.01
Pipelines	1479.37	— 3.62
Utilities	1382.05	— .33
Communica	1302.13	+ 2.55
Merchants	1098.14	+ 4.81
Financial	1132.91	— .72
Management	1427.22	+ 3.49

NEW YORK

Industrials	891.81	+12.60
Transport	249.90	+ .29
Utilities	107.48	— .50
Composite	308.05	+ .34

GRAIN

WINNIPEG

(Quotations in metric tons.)

	Open	High	Low	Close	Fri.
Flax					
Oct	229.50	230.40	229.50	230.20	230.80
Nov	—	—	—	229.50	230.00
Dec	227.70	227.90	227.70	227.90	228.70
Rapeseed Vancouver					
Sep	287.00	288.00	285.00	287.00	288.90
Nov	260.80	262.30	260.00	262.00	263.40
Jan	260.50	261.50	260.00	261.50	262.90
Barley					
Oct	71.18	71.00	70.60	71.00	71.60
Dec	71.70	71.70	71.50	71.50	72.20
Mar	71.50	71.50	71.50	71.50	72.20
Oats					
Oct	71.30	71.30	70.90	71.00	71.40
Dec	71.10	71.40	71.10	71.10	71.50
Mar	—	—	—	70.50	70.70
Feed Wheat					
Oct	95.50	95.70	95.50	95.50	95.60
Dec	—	—	—	92.38	92.32
Mar	90.30	89.30	89.30	90.38	90.30
Rye					
Oct	89.00	89.00	88.80	89.00	89.20
Nov	—	—	—	89.50	90.00
Dec	87.00	87.90	87.00	87.90	87.90

CHICAGO

	Open	High	Low	Close	Ch'ge
Wheat					
Sep	3.05	3.09	3.04½	3.07¾	+.02½
Dec	3.01	3.06½	3.01	3.05½	+.04¾
Mar	3.01	3.05½	3.00¾	3.03¾	+.02¾
Corn					
Sep	2.14	2.18¾	2.13½	2.16½	+.02½
Dec	2.21½	2.26	2.20½	2.23½	+.01¾
Mar	2.30¼	2.34¼	2.29½	2.32¼	+.01½
Oats					
Sep	1.22½	1.25½	1.21	1.24	+.01¼
Dec	1.29	1.33	1.28¼	1.31¼	+.01½
Mar	1.36¼	1.40¼	1.35½	1.38½	+.01¾
Soybeans					
Aug	6.09	6.11	6.01	6.04¼	—.05
Sep	6.01¼	6.04	5.93½	6.01¼	
Nov	5.92½	5.96½	5.85½	5.94¾	+.01¾
Soybean Oil					
Aug		23.50	23.25	23.43	— .89
Sep		22.65	22.41	22.63	+ .11
Oct		22.10	21.75	22.09	+ .17
Soybean Meal					
Aug		158.80	157.00	157.60	— .70
Sep		159.00	157.00	158.40	— .40
Oct		160.30	157.60	159.10	— .70

METALS

LONDON (AP) — Closing metals Wednesday in pounds sterling a metric ton, silver in pence a troy ounce: Copper spot 726-727; copper future 745.5-746; Tin spot 6,620-6,630; tin future 6,530-6,540; Lead spot 323-323.5; lead future 328-328.5; Zinc spot 322.5-323; zinc future 332-332.5; Silver spot 284.4-284.7; silver future 291.9-292.1.

LONDON

LONDON (CP) — Closing stock quotations Wednesday in new pence unless pounds are indicated, x-indicates that quotations includes dollar premium based on latest conversion rate, 0.6423. Associated Brit Foods 76; Babcock and Wilcox 145; Bass Charrington 169; BICC 126½; xBlyvoors 472½; BOC International 75½; Boots 226½; Bowater 204½; Brit Am Tomb 326½; Brit Assets Trust 87½; Brit Petroleum 860; xBroken Hill Prop 468⅞; Buffels £13 13-16; Burmah Oil 69; xCanadian Pac stgx 14⅝; xCharter Cons 154½; Cons Gold 197½; Courtaulds 124; De Beers 450½; Distillers 199; Dunlop 75; EMI 148½; xF.S. Geduld 24¼; Gen Elec 303½; Glaxo 612½; Grand Metroplitan Hotels 118¼; Gr Un Stores 318; Guest Keen 284½; Hawker Siddeley 234; Hoover 276½; ICI 398½; Imp Tob 85¾; Kloof 812½; Marks and Spencer 164; Metal Box 369; Minorco 192; xPhillips 950; Pilkington Bros 568½; Plessey 105; Rank A 266; Rio Tinto Zinc 241½; Roan Consol 74; Sel Trust 446; Second Scott Inv 115; Shell T and T 577½; Tanganyika 175½; Thomson 262½; Thorn 394; Tube Investments 408; Ultramar 275½; Unilever 542; Union Corp 308; Vaals £20½; Vickers 183½; Western Driefontein 33½; Western Deep Level 12⅛; xWest Mines 94; W Holding 27½; Woolworth 70½; Zambian Copper 16⅞.

Bonds: Brit Transport £64⅞; Brit Cons 21⅛; Treasury 8½ 94; War Loans 31½.

$ EXCHANGE

In Victoria today purchase of U.S. fonds in terms of Canadian dollars is 1.1320 for cash, 1.1325 for cheques and 1.0920 for coins. Selling rates are 1.1455 for cash and 1.1425 for cheques.

MONTREAL (CP) — U.S. dollar in terms of Canadian funds at noon today was down 3-100 at $1.1362. Pound sterling was up 1 3-25 at $2.2156.

In New York, the Canadian dollar was up 1-50 at $0.8801. Pound sterling was up 1 1-10 at $1.9500.

The sudden rise of sterling against the dollar since Friday's market close is due to a resurgence of gold buying in London.

Foreign Exchange

MONTREAL (CP) — Wednesday's foreign exchange nominal selling rates at 11 a.m. EDT supplied by the Bank of Montreal: These rates are called nominal because they fluctuate during the day and vary at each bank. Australia dollar 1.3240; Austria schilling .0795; Bahamas dollar 1.1400; Barbados dollar .5730; Belgium convertible franc .03650; Bermuda dollar 1.1400; Brazil cruzeiro .0659; Bulgaria lev 1.2527; China renminbi .6810; Czechoslovakia crown .2200; Denmark krone .2085; East Carribean dollar .4260; France franc .2615; Germany mark .5735; Greece drachma .0328; Hong Kong dollar .2440; Hungary forint .0284; India rupee .1450; Italy lira .001365; Jamaica dollar .7280; Japan yen .006080; Kuwait dinar 4.1263; Mexico peso .0520; Netherlands guilder .5275; New Zealand dollar 1.2075; Norway krone .2185; Poland zloty .0255; Portugal escudo .0260; Romania leu .2431; Saudi Arabia riyal .3278; South Africa rand 1.3137 Spain peseta .01507; Sweden krona .2585; Switzerland franc .6735; Trinidad and Tobago dollar .4780; United Kingdom pound 2.1864; United States dollar 1.1314; U.S.S.R. ruble 1.5974; Venezuela bolivar free .2662.

Quotations in Canadian funds.

CATTLE

CALGARY (CP) — Receipts to 11 a.m. at the Calgary Public stockyards totalled 930 head. A variety of all classes of slaughter cattle traded moderate to active from local buyers on slaughter steers and heifers while slaughter cows met a good local and export demand.

Slaughter steers sold 50 cents higher with strong feeder-packer competition for two way feeder slaughter steers in the 1000-pound class.

Early Quotes

By The Canadian Press

Following are 10:15 a.m. PST prices on a selected list of stocks provided by the Vancouver Stock Exchange. Net change is from previous day's close.

Stock	Sales	High	Low	10:15	Ch'ge
		Resource and Development			
Mc pl w	31000	11	10	10	—1
Kindx	25000	24	24	24	—1
Arcdia	20500	14	11½	14	+3
Mt Grnd	20300	195	165	195	+30
P Acher	17000	54	50	50	—4
S Jcinto	16000	38	37	38	+ ½
Tcoma	15000	70	69	69	—1
Barier R	14000	46	45	45	
Charltn	13500	70	68	69	—1
Agassiz	12900	155	150	153	
		INDUSTRIALS			
Comput	5000	20	20	20	
Gregry	5000	300	265	300	+25
Intrpub	1300	390	385	385	
Doman	1200	$6¼	6⅛	6⅛	+ ⅛
Athbsc	1100	215	215	215	
Imprl A	1000	$21¼	21¼	21¼	

VANCOUVER

VANCOUVER (CP) Prices were mixed in moderate trading on the Vancouver Stock Exchange. Volume to 11 a.m. was 1,136,124 shares.

In the industrials, Computrex Centres was unchanged at .20 on 5,000 shares and Gregory Industries was up .25 at $3.00 on 5,000. Versatile Cornat remained unchanged at $9⅜ on 2,500 and Grouse Mountain was down .01 at .69 on 2,000. Doman was up ⅛ at $6⅛ and Interpublishing was unchanged at $3.85.

On the resource and development board, Coseka remained unchanged at $6.25 on 50,000 shares and McConnell-Peel Warrants was down .01 at .10 on 37,000. Monte Grande Exploration was up .25 at $1.90 on 30,400 and San Jacinto Exploration was up .00½ at .38 on 27,500. Klondex Mines was down .01 at .24 and Arcadia Exploration was up .05 at .16.

CLOSING VANCOUVER STOCKS

Complete tabulation of Tuesday trasactions. Quotations in cents unless marked $. Net change is from previous close of same lot type.

Stock	Sales	High	Low	Close	Net Ch'ge
		Resource and Development			
Aaron	1500	260	250	250	
Agassiz	55500	159	150	153	—2
Aleta	2000	20	20	20	—4
Amber	36100	40	34	37	+1
Anglo Bo	11000	213	203	210	+3
Arcdia	6500	11	11	11	+1
Azure	14900	123	105	105	—18
Barier R	13500	46	45	45	—1
Bimorl	5500	136	132	136	
Benson	2000	23	23	23	
Betina	500	67	67	67	—3
Bow Rvr	2000	21	21	21	—2
Bucnr	7000	53	51	51	
BX Dev	5500	440	425	425	—15
Camro	500	27	27	27	
C Barr	9500	235	225	235	+15
Carolin	5200	305	295	295	—5
Castle	1500	175	170	170	
Celico R	2300	195	174	190	+30
Charltn	40600	70	68	70	+1
Cheyen	6000	375	365	370	
Cima	z325	33	33	33	
Colby	3500	92	88	92	—2
Cmaplx	1000	300	290	300	+20
C Bound	3000	20	20	20	—1
C Five St	21000	205	190	205	+15
Cns Klco	5000	35	34	34	—1
Cons But	2500	20	15	15	
C Slv Rg	10000	36	36	36	
C Silver	6500	52	50	50	
Copr Lk	14000	11	11	11	
Covnex	2000	60	60	60	
Cream S	10000	18	17	18	
Cube Re	6000	37½	32	36	
Dankoe	200	200	200	200	
David	13300	204	195	200	+5
Davnpt	4500	32	32	32	
Delta	3000	102	100	100	—10
Dora Ex	1500	25	25	25	
Dual res	1100	100	97	97	+2
Enex	500	50	50	50	—10
Focus R	300	690	650	650	— 40
Frehld	1000	50	50	50	
Futurty	22964	30	30	30	
Galaxy	z400	20	20	20	
Galvstn	9000	140	131	134	—6
Gn Engy	500	54	54	54	
Gbrltar	100	$5¾	5¾	5¾	
G Gate	500	53	53	53	
Gdn Gnt	2000	19½	19½	19½	— ½
G Hercul	9300	123	115	123	+8
Grndst	9000	75	60	70	
Hallmk	6500	26	24	24	—1
Hecate	10000	65	65	65	+2
Hihawk	20000	22	20	20	
Hmont	100000	80	80	80	
Holofi	15964	53	45	45	—4
Host	2000	69	68	69	+1
Intrcp	1000	215	214	215	
Intgold	z583	78	69	69	
Int Balfr	12250	805	785	790	+ 5
Itl Bmc	5000	46	44	46	
Intl Pvr	5300	21½	21½	21½	
IShasta	1100	137	135	135	
Joy Ind	2000	25	25	25	
Kamad	8000	41	39	40	+3
Kndahr	4433	65	64	65	
Karin Ik	1000	50	50	50	
Keith	5000	60	57	60	+5
Kent E	4000	26	25	25	
Kindx	1000	25	25	25	
La Teko	2200	76	72	72	—8
Lion Mn	3200	80	78	78	—2
LMC R	4800	11½	11	11½	+ ½
Logtng	1500	230	220	220	+5
LP Ind	2000	25	25	25	— ½
MCP R	5200	105	105	105	
Magnm	1000	35	35	35	
Makao	1000	27	27	27	—2
Mnchst	500	70	70	70	+3
Marge	500	20	20	20	
Mvrck	12000	77	75	77	
Mconel	14900	64	62	62	—3
Meston	2000	68	68	68	+10
Mi—Lo	1500	115	115	115	
Mt Grnd	4400	165	165	165	—5
Mos Crk	8000	88	88	88	
Mt Sick	20500	16	15	16	+1
Mtn Stat	8900	350	340	345	—15
Mndee	5000	85	85	85	
Musto E	86500	185	150	155	—36
NW G p	2391	230	230	230	
N Cinch	1500	131	130	130	—1
Nwcst	5000	16½	16½	16½	
N Frontr	10100	255	250	251	—1
Nw Min	9000	57	55	55	
N Privtr	2000	10	10	10	+ ½
Ni Cal	500	11½	11½	11½	
Norco	1500	60	60	60	
Norex	500	47	47	47	+2
Nthair	20005	350	330	350	+20
N Hart re	1500	19	19	19	
N Bulion	z167	10	10	10	
Norwih	3000	55	53	55	—1
NRD Mn	2000	18	18	18	+3
Nu Engy	6100	385	355	365	—20
Nuspar	1200	25	25	25	
Pac Cas	2500	70	60	60	—6
Pac Cyp	2000	90	86	86	—6
Pcifc Rs	3000	14	13	13	
P Acher	26500	56	50	54	+8½
Pthfndr	3000	31	29½	31	+1
Pegsus	4000	120	120	120	
Perry R	1388	195	195	195	
Piper	4200	465	450	465	+15
Plains P	9500	41	40	41	
Prism	11500	360	340	345	—5
QC Exp	8700	45	45	45	+5
Qtsino	2400	33	33	33	
Rainier	1000	127	127	127	
Ramco	2000	34	34	34	+3
Ramm	5500	70	65	70	+5
Redfrd	10700	165	156	160	
Rhodes	14666	55	50	51	—1
Rimrck	9500	108	95	105	+13
Rio Plat	23000	40	39	40	
Robert	3000	75	70	70	—6
Sabina	12000	89	80	89	+14
Sna Res	2000	26	26	26	
S Jcinto	24500	38	37½	37½	
Saxton	z4	16	16	16	
Seafrth	7000	32	30	30	—2
Sheba	2000	36	33	36	
Shield	500	60	60	60	
Silmil	3000	19	19	19	—3
Silvana	2800	260	250	260	
Slvrdo	1500	25	22	22	
S Chief	4100	73	70	70	—2
S Christl	27500	37	35	37	+2
S Spring	3000	21	21	21	
S Sindrd	2500	50	50	50	
Slocan	15000	53	50	53	+5
Stall Lak	500	50	50	50	
Stampd	2900	415	400	400	—15
Sunlite	600	500	495	500	
Suzie	1000	61	61	61	
Sydney	500	83	83	83	
Syn trc	13700	138	130	138	+8
Tcoma	3500	70	68	70	
Tint Slv	3500	61	60	60	
Torngn	7500	117	114	116	—1
Trc Res	1000	22	22	22	—2
Tyee	1000	40	40	40	
UCbrge	11200	22½	22½	22½	
U Hrne	7100	220	205	215	—5
Un Rayr	6500	40	39	39	—1
U Wstld	18900	214	200	211	+16
Vally Co	300	775	775	775	+ 15
Vntor R	2800	128	125	125	
Vestor	1000	40	40	40	
Wlcm N	300	145	145	145	+2
W Mines	2000	400	400	400	
Wn Wrn	17100	100	99	100	
Ykn Rev	3000	37	37	37	
Yukn Gd	4500	40	40	40	
		Warrants and Rights			
Ambr wt	3000	10	9	9	
Ang wts	3100	40	35	35	—9½
Barier w	68500	7	6	6½	
Caldn wt	2000	15	15	15	
Cube Wt	51000	3	2	3	—1
I Balfr w	36800	125	105	125	+17
Lion Wt	2000	13	13	13	—1
Mc pl w	17500	12	11	11	—2
MCP Wt	2000	40	40	40	
mirmt w	4000	5	5	5	
P Cyp w	4000	4	4	4	
Rhod wt	5900	8½	8½	8½	
Silv Wts	1500	80	75	75	—5
Suzie wt	1000	12	12	12	
		INDUSTRIALS			
Ambsd	1400	105	105	105	
Athbsc	9900	215	200	215	+10
Balco	6000	$8	8	8	
Bnk BC	800	$35¾	35¾	35¾	
Bk Com	20000	$28¾	28¾	28¾	
Daon Dv	1100	$10⅛	10⅛	10⅛	
Doman	10800	$6½	5⅞	6	+ ¼
Finning	100	$24	24	24	
Goldie A	800	485	480	485	+10
GN Land	1000	55	55	55	
Gregry	200	275	275	275	
Grouse	4035	70	69	70	
I Hydro	1000	75	75	75	
Intrpub	z12	380	380	380	
Keg Res	1186	140	140	140	
Ok Helic	1000	$8	8	8	
Potter A	250	210	210	210	
Potter B	100	205	205	205	
Proflex	500	10	10	10	
Renn In	z30	65	65	65	
Sartoga	1000	475	465	475	
Trns Am	z40	10	10	10	
		Warrants and Rights			
Bk BC rt	100	140	140	140	+5
		VANCOUVER CURB EXCHANGE			
Abella	24900	103	90	90	—15
Action	z300	52	52	52	
Alcum	1500	76	76	76	
All Star	5000	47½	46	46	
Allwest	5500	79	75	76	+1
Amca	6800	100	100	100	
Amigo S	5000	36	36	36	—3
Aries	11300	75	70	75	+5
Ashcrft	4000	41	40	40	—7
Astra	7000	61	60	61	+1
Aurus	8000	36	32	34	+4
Avinch	1000	60	60	60	
Avance	9200	68	65	65	—3
Bngwst	1000	30	30	30	
Bch Gld	1000	14	14	14	—1
Bianca	1500	53	53	53	
Bonevil	5000	10	9	9	—2
Brican	1000	35	35	35	
Bronsn	8000	54	54	54	
Burdos	10000	27	27	27	
Bur Gld	5000	19	17	17	—3
Bute	16000	74	68	74	+4
Canzna	500	52	52	52	
Carder	5000	52	52	52	+7
Carmc	3000	25	25	25	— ½
Chanel	9500	43	42	43	
Cleaver	2000	16	16	16	+1
Cobre	9500	32	31	32	+2
Cinola	5300	77	76	77	—2
Con Min	2500	23	23	23	—3
Crescn	15200	67	64	66	+1
Cusac	3000	41	40	41	+1
Cyclon	5000	83	82	82	+2
Darva R	4000	47	47	47	—1
Decker	5000	161	160	161	+3
Delta rf	z288	56	56	56	
Diana	3000	18	18	18	
Dune Ml	2000	27	27	27	
Edina	14000	113	105	105	—5
El Coco	12000	28	26½	26½	—1
Envoy	15410	25	21	21	—4
Farrah	1100	125	125	125	
GBX Mn	3500	18	18	18	
Gavex	11000	28	26	26	—2
Gn Smrk	2000	40	40	40	
Grt Ctrl	2000	37	37	37	+2
Grnwd	33000	108	108	108	—4
Grove E	6000	62	58	62	+2
Hercon	1300	130	130	130	—10
Hesca	2000	19	19	19	
Icoast R	11000	100	95	95	
I Wellin r	3000	90	90	90	
Iona Svr	6000	98	95	96	+1
Lkwood	500	33	33	33	
Leman	2000	80	80	80	
Mabee	1000	16	16	16	—1
Maggie	1000	70	70	70	
Meridn	3000	28	27	27	—2
Mns Dor	4000	30	30	30	+2
Mtneer	16000	81	80	80	—1
NCong	3000	15	15	15	
N Lights	5000	23	23	23	
Osec A	6200	225	215	225	+10
Pan Arc	17875	375	350	365	+15
Paulsn	1000	47	47	47	+4
Philco R	2540	55	55	55	+5
Poney	3000	28	28	28	
Qstmnt	500	15	15	15	
Reactr	3000	25	25	25	+1
Regncy	2900	260	255	255	
Rich Hil	26500	13	10½	10½	—2½
Richrk	10000	30	30	30	+3
Rvr Mtn	2000	23	23	23	
Sands M	3500	55	54	55	—2
Santa S	15500	37	35	35	+1
Seatu	13000	72	66	68	—4
Senator	500	41	41	41	
Shelter	600	115	115	115	+5
Slvr Fls	4000	19	19	19	
SS Icecr	2000	48	48	48	
Thdr Ck	4000	225	220	220	—5
Totem	10500	39	31	36	
Trident	3500	55	52	52	—8
Tri Star	200	540	540	540	
TRV Mn	2500	140	140	140	—10
Un Gunn	z540	43	40	40	
Valdez	1000	60	60	60	+4
Veronx	4900	115	110	115	+5
Viscont	3000	40	40	40	
Westfrt	5000	135	125	125	—14
Westly	500	49	49	49	
Wstmnt	15500	60	59	59	+1
TOTAL VOLUME					2,017,146

Roots

For thirty years now, we have grown with Victoria to be our city's largest professional broker.

As we move further afield, we do not forget our roots. We continue to provide service with integrity, the basis of our Victoria success.

We're proud of our roots. Let us work for you - today.

HARBORD INSURANCE
VICTORIA • VANCOUVER • CALGARY • EDMONTON
MEMBERS OF Assurex INTERNATIONAL

The Province of British Columbia

SENIOR MANAGER — LONG-TERM CARE PROGRAM

For **Ministry of Health, Community Health Programs, Victoria,** to directly supervise managerial staff (Headquarters Office Manager/Manager, Long-Term Care Registry) and consultive staff (child and adult facility licensing/planning); to develop information systems, interpret statistics and submit comprehensive reports; to handle licensing, investigations and draft amendments to legislation.

Qualifications — Appropriate post-secondary diploma/university degree and some related experience; OR extensive related supervisory experience; ability to deal and communicate effectively and demonstrated capability as senior level administrator; good knowledge of pertinent legislation.

Salary — commensurate with qualifications and experience.
Quote Competition 78: 862A-01
Closing Location — Victoria
Closing Date — August 16, 1978

Positions are open to both men and women. Canadian citizens are given preference. Obtain application forms from the above address, unless otherwise indicated.

Province of British Columbia
Public Service Commission
544 Michigan Street, Victoria, B.C. V8V 1S3